OUR 115TH YEAR

ANDOVER TOWNSMAN

AN EAGLE-TRIBUNE COMPANY

Issue No. 14 | 32 pages & 16-page section | DECEMBER 5, 2002 | 75 CENTS

In section:

How the tree at Brickstone is created

Hello, holly

Andover rings in the season with tree lighting

By Meir Rinde

More than 30,000 red, white and blue lights blinked on just after 6 p.m. Sunday, drawing "oohs" and "aahs" from families who gathered at Brickstone Square to watch this year's lighting of Andover's 100-foot Christmas tree.

Firefighters' Santa parade 13

The event capped a Christmas-focused day for some families who began the morning at the Santa Parade organized by Andover firefighters.

Anthony Cerullo, 12, said he could vaguely recall the first time he saw the tree lit, when he was about 5 years old. "I just remember a lot of light," he said. He has come every year since then.

"You've got to do these special things," his mom, Phyllis Cerullo, said. "With all the bad news in the world, you need breaks like this."

Continued on page 2

PHOTO BY OLIVIA GATTI

At the Andover Firefighters Santa Parade on Sunday, Michael Finneran, 1½, and Martha Venilow, both of Andover, gazed in wonder as Santa rode by.

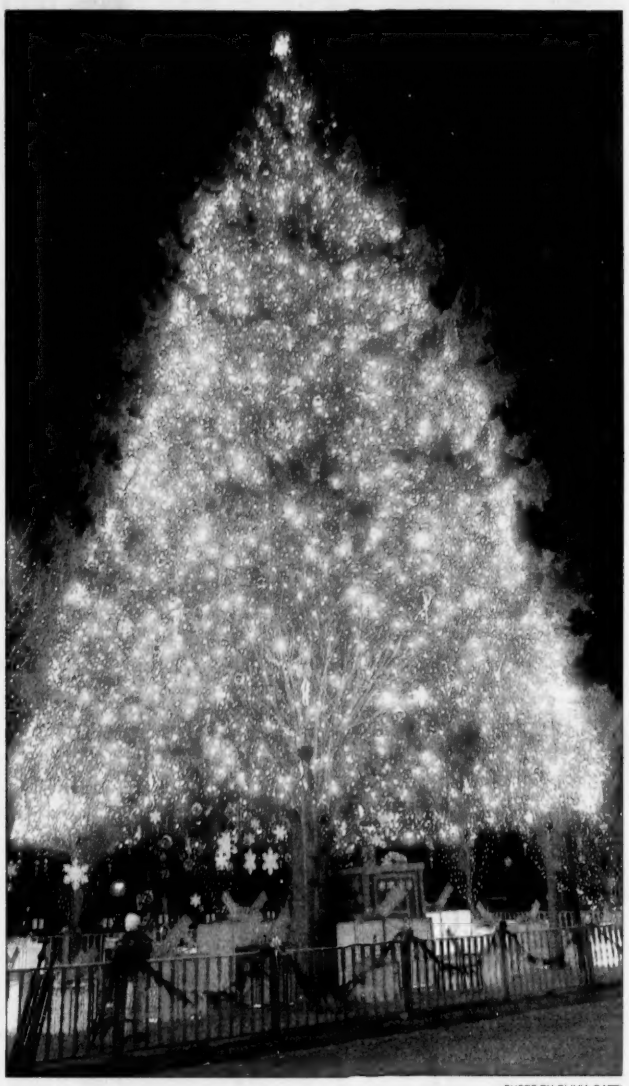

PHOTO BY OLIVIA GATTI

That Sunday night, several thousand people gathered in Brickstone Square for the annual lighting of the Brickstone Tree.

Your taxes: How high?

New year to toll with jump of 9.6 percent for residents

By Meir Rinde

Taxes for the average single-family home will increase $480 in the new year.

The owner of that home, assessed at $470,000 after a town-wide revaluation two months ago, will pay $5,466 – an increase of 9.6 percent over last year.

The owner of the average commercial property, worth $2.5 million, will pay about $41,000 – a jump of 5.8 percent, while taxes for an industrial property increase about 9.5 percent.

The average homeowner will pay $5,466 in taxes next year, an increase of $480 over last year.

Monday night selectmen approved a new tax plan that was called a "share the pain" compromise – both homes and businesses will pay more.

Assessor Bruce Symmes said the breakdown of the total taxes raised by the town will remain almost the same – residential property will pay about 68 percent of the total tax money raised, the same percentage as last year. He said state tax officials must approve the plan before bills are mailed.

Skyrocketing assessments increased the value of Andover's overall housing stock by about 30 percent this year, outpacing growth in the commercial sector. Andover uses a state law

Continued on page 5

State performance review

Approach to math adding up

Though math scores are lower than those in English, Andover gets high marks

By Judy Wakefield

Andover students' performances on a statewide test of English and math skills add up to good news for the town.

However, while Andover's grades in both areas are among the best in the state, Andover still needs to solve the same problem as the rest of the state: Why are its students' scores noticeably lower in math than in English?

Most of Andover's schools scored in the 90s in English but in the 80s in math. (Only one school – Sanborn Elementary – bucked the trend, and Sanborn scored a 90 in math.) For example, Doherty Middle School scored 13 points lower in math than English, and South Elementary School scored nine points lower in math than English.

The new education report is part of President Bush's No Child Left Behind education initiative. His goal is for all states to have students performing at a proficient level by 2014. Results from the state MCAS tests, given annually to fourth-, eighth- and tenth-graders, were used for this study, called a performance ratings report.

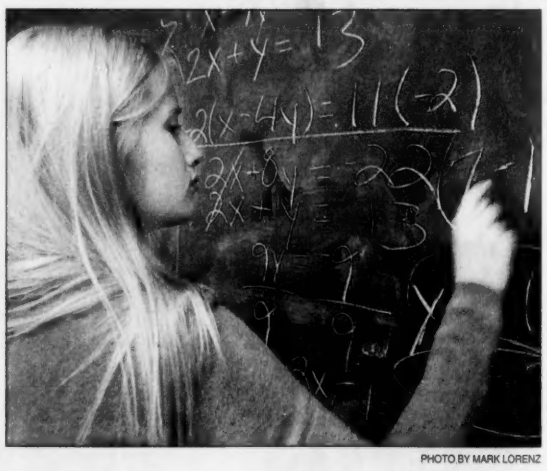

PHOTO BY MARK LORENZ

Andover High School sophmore, Whitney Vliet, 15, works on a math problem in Karen Shaheen's class.

Computing math-English gap

The math grades in Andover are still very good, as the town places in the top category when compared to communities around the state.

But again, all communities in the state followed the same pattern of earning better scores in English than in math. Why? Local educators said it comes down to the nature of the MCAS math test. Students either know how to solve the math problems or they don't.

"In English, reading and writing is essential and if you didn't cover a topic in class, you can still read and write an answer," said Donna Pappalardo, math and science program advisor at Andover High School. "But, the math test is discipline-specific. Students are asked to do a higher level of math in geometry and algebra. You have to know the material."

Continued on page 4

How many kids are 'at risk'?

AHS students reveal habits

By Ben Hellman

Fewer Andover kids drink, smoke cigarettes or marijuana and have sex than is typical in the average Massachusetts school. But Andover High kids' alcohol and pot use still plagues Andover Schools Health Coordinator Dave Nichols.

"With a more liberal view of marijuana, we're seeing more usage among kids," he said.

Higher marijuana usage is a statewide trend according to the Youth Risk Behavior Survey. Its 2001 results were made public this week. In Andover, the percentage of students using pot jumped from 24 to 29 percent from 2000-2001. The state average has been 31 percent since 1997.

Nichols believes that the trend comes from a cultural relaxing of attitudes about marijuana. Massachusetts precincts voted to decriminalize marijuana use in a non-binding ballot question in the November election. The Andover precincts that took part in the vote also voted to decriminalize it, with 62 percent of voters in support.

Students filling out an Andover High risk survey about themselves say:

- 20.4 percent smoke
- 47.7 percent drink *(31.9 percent admit to binge drinking)*
- 29.1 percent smoke pot *(43 percent say they have tried it)*
- 28.8 percent have had sexual intercourse *(64.3 percent used a condom.)*
- 45.5 percent were trying to lose weight.

Barbara L'Italien, state representative-elect to Andover

Continued on page 5

Index

Arts & Entertainment	21
Business	7
Classified/Real Estate	25
Crossword	22
Editorial	10
Education	8
Letters	10
Obituaries	12
Police Log	6
Race results for Feaster Five	16
Seniors News	15
Sports	19
Townspeople	13
Town Talk	13

Feaster Five Road Race

A feast for the feet

For the 15th year, Andover celebrated a Feaster with all the fixings on Thanksgiving.

The now traditional Feaster Five Road Race had its usual cold weather. It had the expected 6,000 or more runners and walkers, and the annual 1,000 or so no-shows, says race director Dave McGillivray.

"There's always a 10 percent no-show factor," he said, adding that it was 16 degrees when he left his house that morning around 3 a.m.

As usual, serious and competitive runners were joined on the course by other participants, including runners dressed as Santa Claus, and at least one clown. Four-legged crews were out in full force. "I never saw so many dogs. They just coming and coming," McGillivray said.

So did the runners from Andover itself *(for Andover results, see page 16)*.

In particular, Andover runners made themselves known at the 5K race's finish line. Tim Galebach, 19, a top runner at Andover High, placed first with a time of 16:18. He edged two other Andoverites. Perennial favorite Matthew Ely, 26, placed second at 16:49, while Andover High star Phil Shaw, 17, placed third at 17:04.

The finish line for the 5-mile race told a different story. David Hinga, a Kenya native, and Kara Haas, of Burlington, were the male and female winners there. But Andover resident Nina Caron, 42, was the second-place female finisher, coming in just eight seconds off the pace.

Fabio Piergentili was the top overall Andover runner in the five-mile race, placing 18th with a time of 28:41. He was one of 14 runners from Andover who placed in the top 100.

PHOTO BY MARK LORENZ

Jeff King of North Andover, prepares for the 5-mile race at the annual Feaster Five Road Race.

Coming *this week in the* **Sunday Eagle-Tribune**

- **In Sports.** Thirteen-year-old Haverhill figure skater Janessa Cammarata is heading to the Nationals. What are her chances?
- **In Lifestyle.** Why do wayward celebrities like Winona Ryder come away with careers intact after making national headlines? Publicists and lawyers for the stars discuss spinning trouble into positive press.

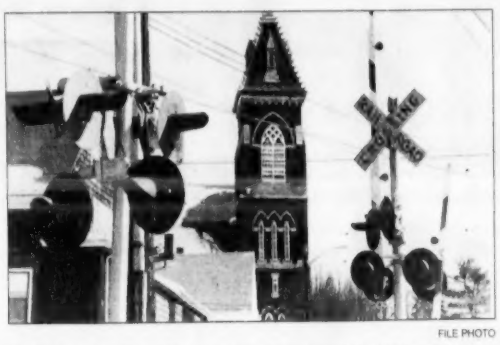

FILE PHOTO

Parking near the Andover downtown and Ballardvale train lots, always difficult to find, will soon be more expensive.

Commuters parking at train lots to see double

By Dinah Cardin

Come Jan. 6, it won't cost more to ride the commuter rail, but parking fees will double to $2 a day.

Massachusetts Bay Transportation Authority spokeswoman Lydia Rivera said increasing parking rates will chip $5.5 million off the MBTA's $25 million deficit. She blamed some of the MBTA's money problems on a decline in commuter riders caused by job losses.

"This is obviously just one alternative and one way to allow us to keep our fares at the same rate," Rivera said.

It's the first hike since 1989, when the MBTA started charging to park in its lots. Parking costs $1 at both the Ballardvale and Andover station lots. Rivera said increasing the cost of parking rather than rider rates affects fewer people.

"Why should you pay for the mismanagement by the MBTA?" said Umesh Dasari, a business student in Boston, boarding the 12:19 p.m. train recently at Andover station. "Why should you pay for their mistakes? I guess it's good they're not increasing their fares," he said.

MBTA General Manager Michael Mulhern has asked conductors to beef up fare collection on commuter lines.

Brickstone: Turned on to Christmas

■ BRICKSTONE TREE

Continued from page 1

"I've been looking forward to this all year," said Danni Ventre, 17, an Andover High School senior who came with a group of classmates. "The lighting was very nice, and the singing got people into the spirit."

Ventre and her friends Crystal Bates and Kristen Jewell stood wrapped in red blankets to ward off the chill. Temperatures were in the upper 20s but felt colder because of the wind.

"We were really impressed by the free hot chocolate and cookies," said Jeff Smidt, 17, drawing laughs from other members of the group. Brickstone Properties owner Martin Spagat, who has sponsored the Bricstone event for 13 years, provided the free refreshments.

"I come every year with them," Jewell said of her companions. "They're my best friends."

Karen and Richard Geraci brought their sons Steven, 8, and Michael, 12, as they do every year, arriving just as the tree was lit.

"We were walking up the street," Richard Geraci said. "It was all nice and then..."

"Boom!" Steven said.

"It was beautiful," his father added.

In addition to the lights, the tree was covered with glittery silver snowflakes, thousands of bells, red bows and other ornaments. Smaller trees in the square's parking lot were strung with lights, and a carousel in the adjacent Santa's Village gave off a bright glow. On the grass below the tree lay large gift boxes tagged with the names of local businesses.

The tree came from Christine and Chester Czarniawski of Wakefield, who donated it after Brickstone landscaper Mark Donohoe spotted it in their yard.

Santa's Village, near the tree, is now open. It includes wood carvings made out of previous years' trees, an oversized sculpture of Santa, his reindeer, and several penguins, the "Brickstone Express" train for children to climb on, a petting zoo, costumed Frosty the Snowman and Rudolph the Red-Nosed Reindeer, and, of course, Santa in the flesh, thanking children for coming to visit him.

Teens from St. Ann's Home in Methuen sold Christmas trees and wreaths, with all profits going to the children who live at St. Ann's and its two group homes. Wreaths are $10 each and the trees are $25.

Brickstone Square also has a drop-off center for Toys for Tots, sponsored by the Marine Corps. An officer said people in the Andover area had donated 320,000 toys last year.

The village remains open Fridays from 7 to 9 p.m. and Saturdays and Sundays from 6 to 9 p.m. through Dec. 24, weather permitting.

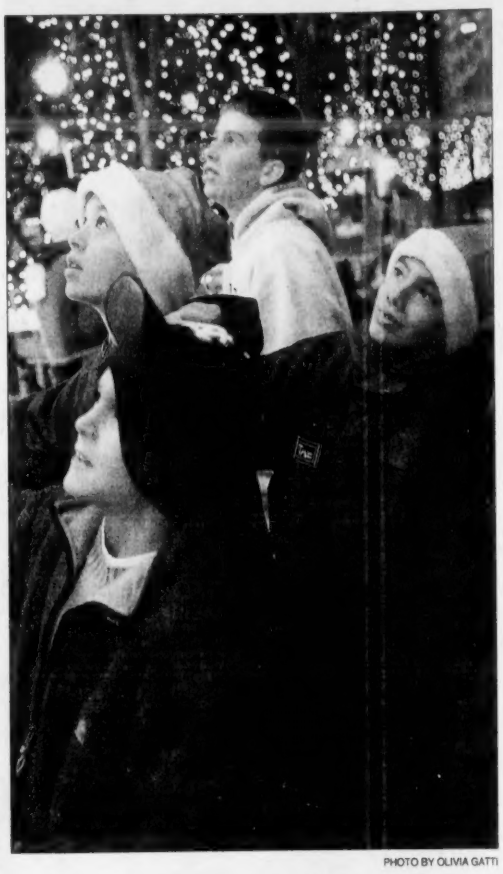

PHOTO BY OLIVIA GATTI

Front to back: Casey Joseph, 10, Ryan McLeod, 11, Alex Hussein, 11, and Shaun McLeod, 12, all from Haverhill, stare at the giant tree in Brickstone Square on Sunday, shortly after the switch was thrown to light the tree.

NATIVE SUN

Contemporary Women's Clothing

December 1st - 18th

Bring in a toy for a needy child and receive

10% OFF

Any Item Purchased

All toys to be donated to the Oasis Program.

Hours: Monday - Saturday 9:30 - 6:00 • Sunday 12 - 5

10 Essex Street	11 Market Square	365 Boston Post Rd.	Plaza Del Mar	209 E. Atlantic Ave.
Andover, MA	Newburyport, MA	Sudbury, MA	Manalapan, FL	Delray Beach, FL
978.470.0800	978.465.4120	978.440.7854	561.586.7771	561.276.3242

Cool family ski package savings for the entire flock.

SNOWBOARD PACKAGES

Kids Snowboard Packages from **$179, $219 with boots** and get half back in trade next year. Junior boards start at 99cm. Prices increase with board size.

Adult packages from **$245, $299 with boots**, or lease it all for **$200** a year.

Skateboards, skate shoes and clothing from DVS, DC, Emerica, Black Label, Zero, Flip, Element, Girl, Bird House, Alien Workshop and lots more. All clearance clothing is always **50% Off.**

FANTASTIC SKI PACKAGES

Kids Lease Ski Packages from **$90** with boots. Or, buy new from **$135, $200 with boots** and get half back in trade next year.

Adult packages starting at **$149, only $274 with boots.** Or, get the latest Atomic or Blizzard package for as little as **$239.**

Check out our **Backroom Bargains** where clearance clothing is always **50% Off.**

NOTB Snowboards

SKI HAUS

Wilmington 320 Lowell Street (Rte 129-Exit 38 off I93) Ski Haus 978/658-0044 NOTB 978/658-5555
Tax Free **Salem, NH** 317 South Broadway (Rte 28) Ski Haus 603/898-1722 NOTB 603/898-8532
Store Hours: Monday through Saturday 10 am til 9 pm and Sunday Noon til 5 pm
Visit our website at www.skihaus.com

"Banking The Way It Used To Be!"
Southern New Hampshire Bank FDIC
12 Haverhill St., (In Shawsheen Village) Andover • 978-749-9711

Play 45s on your computer
45s Card Game
* Award winning game *
2 vs. 2 Partner version
www.The45sCardGame.com
(978) 851-0801 ext. 221

Laser at lunch.
Reservations for dinner!
Smoothbeam™ Lasers delivers safe effective treatments with virtually no down time.

For an appointment call 978.683.9201
neda SKIN SOLUTIONS Northeast Dermatology Associates

WEDDINGS?
SPECIAL OCCASION?
AN ELEGANT COLLECTION!
Vena Coco COLLECTION
APPAREL GIFTS ACCESSORIES
Olde Andover Village, 93 Main St.
(978) 470-0632
Mon.- Fri. 9:30-5:30; Sat. 9:30-5

ALUMINUM AGE, Inc.
170 Main Street, No. Reading, MA
OVER 40 YEARS
HARVEY INSULATING WINDOWS & DOORS
Replacement Windows
DECKS & ADDITIONS
978-664-5475
978-658-8462
Licensed • Insured
Registered #101024
CertainTeed ALCOA

Phillips Academy Skating School
Now taking registrations for WINTER PROGRAMS
Basic Skills Classes
Saturdays and Sundays - adults and children
Tots Lessons
Tuesday afternoons; Thursday and Friday mornings
Adult Skate to Fitness
Friday lunchtime
Ice Dancing
Sunday evenings
978-684-7200
www.andover.edu/ice

ANDOVER TOWNSMAN
Established 1887
ISSN 1524-1432
USPS 025-440

Publisher
Irving E. Rogers III

Editor
Neil Fater

General Manager
Ellen Zappala

Assistant Editor
Jack Grady

Production Manager
Christine Wilt

Circulation Manager
Leslie Wilkinson

Reporters
Rick Harrison
Ben Hellman
Rebecca Piro
Judy Wakefield

Production Team
Annette Bernier
Pat Cross
Shelley Nelson

Office Manager
Mary Ann Apperti

Photographer
Tim Jean

Reception/Classified
Corinne Towler

Account Executives
Pauline Fontaine Carol Glidden

E-mail Addresses
Neil Fater ..... nfater@andovertownsman.com
Jack Grady ..... jack@andovertownsman.com
Display advertising ..... adsales@andovertownsman.com
Classified ..... classads@andovertownsman.com

Published Thursdays by Andover Publishing Co.
33 Chestnut St., Box 1986, Andover, MA 01810
978-475-7000 *Ad fax* 978-475-5731 *News fax* 978-470-2819
E-mail townsman@andovertownsman.com
Web www.andovertownsman.com

Periodical postage paid at Andover, MA, and additional mailing office.
Postmaster: Send address changes to Andover Townsman,
33 Chestnut St., Andover, MA 01810
In-town subscription — One year, $40; two years, $68
Subscription outside Greater Lawrence — One year, $45; two years, $75
College subscription — One college year, $30.

Copy Deadlines
Advertising copy must be in the Townsman office by Monday at 5 p.m.
Camera-ready advertising copy is due by Tuesday at noon.

Finally!! Finally!!

Affordable Health & Dental Insurance

• Individuals • Small Business
• Families • Self-Employed

(603) 382-4156
Charles Mazza
Representative
www.naseweb.com/charlesmazza.htm
Licensed in MA & NH

*Group Health and Dental Insurance is underwritten by The MEGA Life and Health Insurance Company. Home Office Oklahoma City, OK.
M/NATL0151

Comfort Care Companions
"The Affordable, In-Home Non-Medical Care Solution"

Special Services For Special People

- In-Home Companionship
- See Children to and from School
- Meal Preparation
- Errand Services
- Nursing Home Companionship
- Daily Care Phone Calls
- New Mother Assistance
- Transportation Services
- Light Housekeeping
- Arrange Home Repairs

Comfort Care Companions provides services for those who can handle the majority of their physical needs, but need a helping hand to complete their daily routine. Let us develop a plan that suits your needs.

Independent Living at Home, Made Easy!

Call Today for a free consultation or brochure. All of our companions are fully screened, insured and bonded.

COMFORT CARE COMPANIONS
246 Main Street, Suite #6, North Reading, MA 01864
978-276-1717
www.comfortcarecompanions.com

IN BRIEF

PAST AND PRESENT

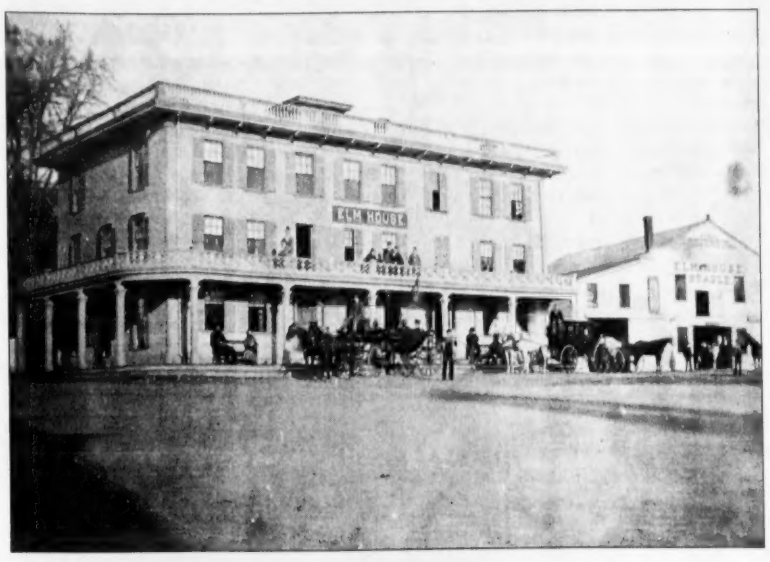

OLDER PHOTO COURTESY OF ANDOVER HISTORICAL SOCIETY. MODERN-DAY PHOTO BY TIM JEAN

Before the turn of the last century, the Elm House, an inn – or as they preferred in those days, a hostelry – sat in downtown Andove. S.G. Bean's livery stable, a place to rent horses and carriages, was in the rear of the establishment. The Elm House was replaced by the Musgrove Building around 1896. The Musgrove Building (pictured in the bottom photo) still stands today, and is home to several businesses, including Enzo of Andover.

Finegold lauds own tax-amnesty program

State Rep. Barry R. Finegold praised the tax amnesty program that ended this week as an example of a creative solution to the state's fiscal woes. The program, which Finegold endorsed and co-sponsored in the House, has brought in $55 million so far, and he expects more before the final tally is totaled.

"In times like these, when more cash is needed, our knee-jerk reaction is to increase our levies on hard-working citizens. Then, we cut programs that support our most vulnerable. Well, there's a third way to do things, and this is but one example," Finegold was quoted as saying in a release from his office.

He says the program has netted at least $16 million more than expected, causing Governor Jane Swift to retract threatened cuts of the Healthy Families Newborn Home-Visiting Program. Healthy Families provides services for teen parents and their children, helping young parents to continue their education.

Flu clinic today

The Andover Health Department has scheduled a free flu clinic for today, Thursday, Dec. 5 at the Andover Town Offices, 36 Bartlet St., second-floor conference room, from 6:30 to 8 p.m. The clinic will be open to all residents, 18 years and older. No appointment is necessary.

Questions? Call the health department at 978-623-8295.

December health clinics

The Andover Health Department will offer mini clinics on Monday, Dec. 9 from 1 to 2 p.m. at Andover Commons, and on Monday, Dec. 23 from 1 to 2 p.m. at Frye Circle. Senior-center clinics will be held 2 to 3 p.m. each Wednesday in December, Dec. 4, 11 and 18. No appointment is necessary.

Warrant open

The warrant for the Annual Town Meeting is open and will close Friday, Jan. 17, at 4:30 p.m. Call the town clerk's office at 978-623-8200 to obtain private warrant article forms, or stop by Monday through Friday, 8:30 a.m. to 4:30 p.m

Quote, unquote . . .

IT'S KIND OF VIOLENT AND EMOTIONAL AND YET IT'S JUST WATERMELON.

– Ronalee Crocker, an Andover artist showing work in Boston and elsewhere in the state, discussing her still life painting. **(Story, page 21)**

WE ALL FEEL 18, NOT 38, EVERYONE AGREED.

– Andover High School class of 1982 graduate Jane (LoBuglio) Marcks talking about the conversation at last weekend's class reunion. **(Story, page 13)**

News Calendar

Thursday, Dec. 5

Zoning Board of Appeals, Memorial Hall Library, second floor, 7 p.m.

Saturday, Dec. 7

Zoning Board of Appeals, deliberation meeting, Memorial Hall Library, second floor, 7 p.m.

Monday, Dec. 9

School Committee, budget forum, High School Media Center, 7 p.m.

Selectmen, Town Offices, third floor, 7:30 p.m.

Tuesday, Dec. 10

Senior Center Task Force, Senior Center, 36 Bartlet St., 7 p.m.

Wednesday, Dec. 11

Shawsheen School Improvement Council, staff room, 3:15 p.m.

Design Advisory Group, Town Offices, first floor, 6 p.m.

Finance Committee, Town Offices, third floor, 7 p.m.

Thursday, Dec. 12

Council on Aging, Town Offices, third floor, 8 a.m.

Monday, Dec. 16

Board of Health, Town Offices, second floor, 6-9 p.m.

Tuesday, Dec. 17

Senior Center Task Force, public hearing on site selection, Senior Center, 36 Bartlet St., 7 p.m.

Planning Board, Town Offices, third floor, 7:30 p.m.

School Committee, School Administration Building, School Committee room, 7:30 p.m.

Conservation Commission, Town Offices, second floor, 7:45 p.m.

Cancer support

Women with Cancer Support Group to meet Monday, Dec. 9, at 7:15p.m. at Christ Church's meeting room, 25 Central St., Andover. Jane Gossard, a storyteller will join the group. Call Margot Bixby 978-475-5094.

Ribbon-cutting at new schools this Sunday

Though students and teachers have been using Andover's two new schools since the start of this school year, on Sunday the town will host an official ribbon-cutting there. Only punch-list items remain for construction workers at High Plain Elementary and Wood Hill Middle schools. The public is invited to the event on Sunday, Dec. 8 from 1 to 4 p.m. at the schools, near the intersection of High Plain Road and Cross Street.

Toy drive

Barbie Jeeps, more sought at RMV

The Registry of Motor Vehicles and The Salvation Army have again teamed up to help families across Massachusetts with an annual toy drive.

The Lawrence RMV Branch collected more than 1,400 toys in last year's drive, which saw a record 6,500 toys donated at RMV branches statewide. That more than doubled the RMV's previous record from the 2000 toy drive, which brought in about 2,400 toys for needy children in Massachusetts.

From now until Dec. 13, RMV customers can drop off toys at any of the RMV's 35 branches statewide. Donated toys should be new, non-violent and unwrapped.

Because of this year's tough economic times, nearly twice as many families as last year have expressed a need for help from The Salvation Army, according to Lt. Colonel Fred Van Brunt, of the Salvation Army.

WATCH BATTERIES
Including Water Sealing
Same Day!
All Brands
All work done performed at Royal
Master Watchmaker
Royal JEWELERS
MAKING CUSTOMERS HAPPY FOR OVER 50 YEARS
58 Main Street, Andover, MA
(978) 475-3330
www.royaljewelers.com

YOU GET MORE...
Lic.# 048847 Reg.# 106877
Custom kitchens & baths. Interior remodels & Exterior additions
Pella CORIAN DUPONT PLATO WOODWORK
...WHEN YOU REMODEL WITH BLACKDOG
- A creative, talented team of Designers.
- A seasoned Project Manager to ensure that your project runs smoothly with a minimum of inconvenience.
- Professional, detailed craftspeople equipped with the best tools.
- A three-year guarantee on all products and services.
- A commitment to your total satisfaction.

Named one of Remodeling magazine's "Big 50" remodelers and Qualified Remodeler's "Top 500"
Visit our showroom off Exit 2 in Salem, NH
BLACKDOG (603) 898-0868
www.blackdogbuilders.com
Design/Build/Remodel, 7 Red Roof Lane, Salem, NH 03079

MOYNIHAN LUMBER
Quality Backed by a Desire to Please, Since 1959
North Reading 781-944-8500
Beverly 978-927-0032
Plaistow, NH 603-382-1535
www.moynihanlumber.com

ESTATE PLANNING
• Asset Protection • Living Trusts
• Powers of Attorney • Pour-Over Wills
LAW OFFICES
PETER J. CARUSO
"Your Family Lawyer"
ONE ELM SQUARE, ANDOVER
Peter J. Caruso, Esq. Peter J. Caruso, II, Esq.
978-475-2200
www.carusoandcaruso.com

Jordan J. Burgess
FINANCIAL ADVISOR
• INVESTMENT MANAGEMENT
• IRA & 401K INVESTMENT REVIEW
• FINANCIAL PLANNING
15 Railroad Street, Andover, MA 01810
(978) 475-6992

DON'T REPLACE IT - REFACE IT!
Bathtubs, Sinks, Even Ceramic Tile, Porcelain, Fiberglass, Acrylic & Repairs
Let us redecorate your bathroom or kitchen with our exclusive Porcelancote
ALL COLORS FULLY GUARANTEED
PERMA CERAM
P.O. Box 683 • Methuen, MA 01844
800-395-9604
Established 1975

CALL NOW TO RESERVE SPACE IN OUR MULTI-DATED GIFT GUIDE SPECIAL SECTIONS (CALL FOR DATES)
CALL 978-475-7000

Gift Certificates
YANGSANDOVER.COM
Yang's MARTIAL ARTS
(978) 725-3600

Great Gift Idea
COACH
Briefcases - Handbags Accessories
DAHER'S

Beautiful Bathrooms & Kitchens Are Our Specialty.
Our fabulous showrooms features one of New England's largest selections of the finest imported and domestic fixtures and accessories for kitchens and bath.
SALEM PLUMBING SUPPLY
DESIGNER BATH
800-649-2284
or 978-921-1200 (From N.H.)
"You've Seen Us At The Boston Home Show"
97 River Street, Beverly, MA (Minutes from Rte. 128)
www.designerbath.com

College Subscription Special
Send the Andover Townsman to the college student in your family every week for only $30.* Your student will enjoy keeping in touch with news from home!
Subscribe NOW, and we'll send the Townsman to your college student for the entire college year*!
Call Now • 978-475-7000

Andover gets fit at...
ANDOVER HEALTH TRAINING STATION INC. FITNESS
978-475-2020
www.andovertrainingstation.com

HOME ~ AUTO ~ BUSINESS ~ LIFE
The HOWE Agency INSURANCE
Stephen Gruenberg
Safety Insurance
4 Punchard Avenue
Andover, MA 01810
(978) 475-0400
Established 1955
Email: sgruenberg@howeins.com ~ www.howeins.com

Grand Opening! $30 OFF All Phones with this ad (with New Activation)
• Cellular Phones
• Home Networking
• Home Entertainment
Sprint
NEXTEL
Extended Communications
www.getextended.com
ANDOVER, MA 63 Park St. #1 978.247.6071
BEDFORD, MA 101 Great Rd 781.271.0334
CONCORD, NH 169 Louden Rd, Suite 2 603.223.6706
YORK, ME 647 Rt.1 Unit 7A, Meadowbrook Plaza 207.363.6345

Very high: Rising student test scores exceed state target

■ **STATE REVIEW**

Continued from page 1

One local educator said English learning – called language arts these days – can take place in many subjects, such as social studies and science, as students read and write for all those classes. Math doesn't work that way.

"Language arts spreads the brains into different subject areas with students writing, listening, and responding," explained Scott Morrison, Bancroft School principal. "With math, it doesn't travel across the curriculum."

HOW ANDOVER SCHOOLS COMPARE TO THE REGION

PERFORMANCE RATINGS

Very high:	90-100
High:	80-89.9
Moderate:	70-79.9
Low:	60-69.9
Very low:	40-59.9
Critically low:	0-39.9

TOWN/SCHOOL	RATINGS ENGLISH	RATINGS MATH
ANDOVER	92.9	85.6
GEORGETOWN	88.9	78.9
HAVERHILL	76.5	57.4
LAWRENCE	60.1	39.8
METHUEN	79.9	65.9
NORTH ANDOVER	90.3	78.2
NORTH READING	93.2	83.8
PENTUCKET	92.5	80.6
TRITON	81.8	73.4
Gr. Lawrence Tech	43.5	35.5
Masconomet Reg.	91.7	87.5
Whittier Reg.	49.9	38.5

Source: Massachusetts Department of Education

Math on rise

The recently released results mark the second round of performance ratings, and compare English and math scores from 1999-2000 to 2001-2002 results. To track school and student progress, the state's new performance ratings system analyzes results of the MCAS exam. Schools that fail to make "adequate yearly progress" could face sanctions that include having the state take over their schools or having to bus students to better schools.

Across Andover, fourth, eighth- and tenth-graders did better on both the English and math tests the second time around. The overall district score for English was 89.0 in 1999-2000 compared to 92.9 in 2001-2002. In math, the jump was even greater. The overall district score was, 81.0 in 1999-2000 compared to 85.6 in 2001-2002.

Teachers credit Andover's new "Everyday Math" curriculum with helping to improve math scores. Morrison said it has clearly boosted math scores at his school already.

His school had a pilot program in one fourth- grade classroom for the first round of MCAS performance ratings in 1999-2000. That class posted the highest math scores of all fourth-graders at Bancroft.

"Now, all fourth-grade teachers use Everyday Math and the program is ingrained. We have shown a marked improvement, moving kids from 'needs improvement' to 'advanced' categories with their scores," said Morrison.

At Sanborn School, students went from an 85.9 math score two years ago to 90.1 in the latest round of performance ratings. That score was the highest math score for any elementary school in Merrimack Valley, according to the state data.

"What it says is that we are on track with what we do," said Sanborn principal Steve Jankauskas, referring to the Everyday Math curriculum.

But, he also said one student failed and a few students scored in the "needs improvement" category in the spring 2002 testing.

"This is really not about the scores. It's about skills," Jankauskas said. "We are working with these students, as our current goal is to have no students in 'needs improvement.'"

While Andover math scores are among the top in the state, many other districts did not fare as well. As a result, the state education commissioner has called for a math revolution.

"I think we need almost a revolution in the way mathematics are taught and learned," Education Commissioner David P. Driscoll said when performance ratings went public last week.

In Andover, some educators believe the good scores show that a math revolution is already underway here. Following the first round of MCAS test results, all schools created reports, targeting problem areas.

"Like every school in Andover, we focused on the weak areas (in the MCAS tests) and our faculty talked about what else we can do," Jankauskas said. "Every school has a clear list of strategies and areas that need work."

At Andover High, extra help for low-scoring students was offered in the summer and after school. That has been part of their math revolution.

"Sure, I like to hear about a focus on math. There needs to be more attention to math," Pappalardo said in response to Driscoll's call for a math revolution.

"Colleges are looking for kids with a strong math background. With our block scheduling we spend a lot of time on math. We have kids graduating with five to seven math credits and that shows colleges that these kids are highly motivated."

PERFORMANCE RATINGS

Each school and district received a rating in the form of a score between 0 to 100. The state awards points for each student's MCAS performance, ranging from no points for a failing student to 100 points for a student who scores at the "proficient" or "advanced" level. The points awarded are averaged giving the school or district its score.

Very high:	90-100
High:	80-89.9
Moderate:	70-79.9
Low:	60-69.9
Very low:	40-59.9
Critically low:	0-39.9

HOW ANDOVER SCHOOLS FARED

TOWN/SCHOOL	ENGLISH RATINGS	ENGLISH IMPROVEMENT	MATH RATINGS	MATH IMPROVEMENT
ANDOVER				
Bancroft	89.7	On target	84.5	On target
Sanborn	94.1	On target	90.1	On target
South Elementary	95.6	On target	86.4	No change
West Elementary	87.4	On target	81.4	No change
Doherty Middle	96.1	On target	83.4	On target
West Middle	96.1	On target	84.8	Above target
High School	91.1	Above target	88.2	Above target
District	**92.9**	**Above target**	**85.6**	**Above target**

Source: Massachusetts Department of Education

IMPROVEMENT RATINGS

Improvement is rated by comparing a school or district's MCAS performance in 2001 and 2002 with a school or district's performance in 1999 and 2000 — the baseline for this report.

Above Target: Exceeded criteria by more than 2.6 points
On Target: Exceeded target by less than 2.5 points
Improved below target: Below On Target but above No Change
No Change: Up to 2.5 points below the baseline
Declined: More than 2.6 points below baseline

Fran Landry/*Staff graphic*

Bancroft: Focus is key

At one elementary school, troublesome MCAS questions are posed again to the test takers.

Bancroft Elementary School principal Scott Morrison got about a dozen fifth-grade students to review MCAS questions they answered the year before as fourth-graders. "Invaluable" is how he described the gathering, and what he learned is this: "For many kids, it comes down to not following the question through. They get distracted or are eager to get the test done, so they go to the next question. It was not a case of kids not knowing the material," he said.

So, teachers do spend time talking about the importance of following directions and work to get kids to stay focused on test questions. Morrison said that is just as important as taking the test.

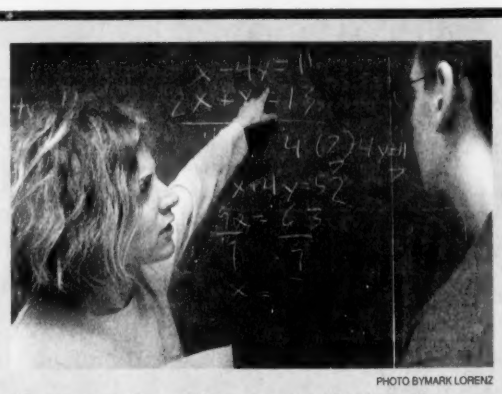

PHOTO BY MARK LORENZ

Math teacher Karen Shaheen works with Augustine Roszkowski,16,on a math problem.

AHS math scores add over 10 points

Math scores may be lower than English scores when it comes to Andover's MCAS grades, but the math scores for local tenth-graders jumped significantly from spring 2000 to 2002.

Data from the state Department of Education shows Andover High tenth-graders earned a 77.5 rating in math two years ago. The most recent state results, released last week, show that Andover jumped to 88.2 when tenth-graders were tested in 2001. That's an increase of 10.7 points. The score put Andover into the "above target" category in the state, meaning Andover High math students exceeded the gains sought by state education officials. The state hoped for at least a 2.6 point gain for communities during the two year period and Andover gained nearly 11 points.

Donna Pappalardo, math and science program adviser, said her department looked at specifics and sub-scores when she got the results of the MCAS math tests from the first round of testing held in spring 2000. She and her math team reviewed MCAS questions and targeted questions that gave students the most trouble. Math teachers worked to cover problem areas.

"We talked about the skills used and asked if we needed to rewrite the curriculum," she said. "We digested the information and worked on developing strengths and weaknesses."

MCAS tutoring was offered after school and during the summer. She did not know how many students took part in those classes.

But the strategy clearly paid off. While the state is looking to beef up math scores, Andover High is already a leader of the pack. This year's 88.2 math score puts it among the top 10 scores in the state.

Andover High's English scores are also impressive. This year's 91.1 score is up from 81.8 scored in spring 2000, a 9.3 increase.

– Judy Wakefield

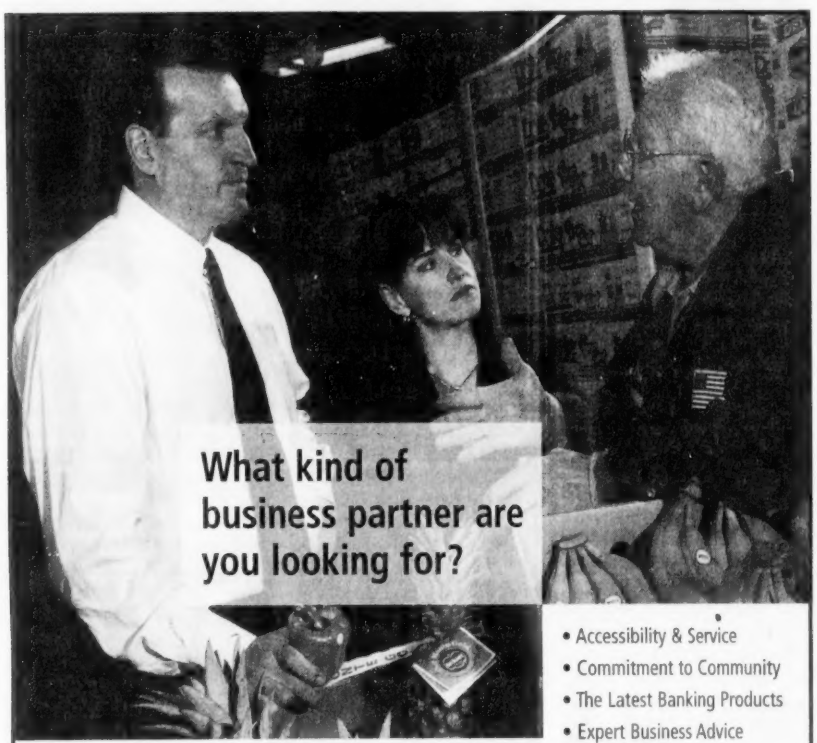

DSB Executive VP Jim McCarthy and Business Development Officer Susan McLaughlin confer with produce broker Mario Paliotta at the Chelsea Produce Center.

- Accessibility & Service
- Commitment to Community
- The Latest Banking Products
- Expert Business Advice

For a relationship you can trust, look to Danvers Savings Bank.

One Conant Street, Danvers, MA 01923
Main Office 978-777-2200
Offices throughout Essex, Middlesex & Suffolk counties
www.danverssavings.com

Member FDIC
Member DIF

Danvers Savings Bank

Open House This Week

Next Generation Children's Centers are having Open House events this week from 7:00 A.M. to 6:00 P.M.

We are now enrolling for Infant, Toddler, Preschool, Pre-K & Kindergarten programs.
We have great teachers, excellent management, an enriching curriculum and beautiful, safe facilities.

Enroll before January and receive
FREE REGISTRATION

- Quality, loving, nurturing teachers
- Open 52 weeks a year
- Lunch & snacks included in tuition
- Oversized classrooms
- Beautiful, clean, safe facilities
- Huge indoor & outdoor play areas
- Covered outdoor play area

Call the center nearest you for more information.
Go to our Website: ngccenters.com

Next Generation Children's Centers
NATICK - 508-655-6600 **MARLBORO** - 508-480-9222
WESTFORD - 978-692-1030 **WESTBORO** - 508-616-9100
SUDBURY - 978-440-9494 **FRANKLIN** - 508-553-9375
ANDOVER - 978-475-8010

Need a Vanity? You've got Choices!

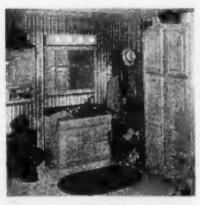

CHOICES

Bath and Lighting Showroom

1035 Westford Street Lowell, MA 1-978-458-3200

Bertch BATH

Our Wine Buyer's Weekly Wine Pick...

2000 FOPPIANO VINEYARDS
Russian River Valley
CABERNET SAUVIGNON
$14.99

OVER 4000 Wines Tasted Annually by Our Wine Buyer

ORIGIN: Russian River Valley, Sonoma, California

GRAPE VARIETIES: 78% Cabernet Sauvignon, 18% Cabernet Franc, 4% Merlot

STYLE: Medium to full-bodied

DESCRIPTION: Foppiano Vineyards, is one of California's oldest wineries. The 2000 Cabernet Sauvignon is one of their better vintages. The wine has mint, vanilla, and spice in the nose, which, compliments cedar and raspberry aromas. The body is medium to full, but, the flavors are rich and concentrated and the finish is long.

WINE BUYER'S NOTES: Where can you get a Russian River Cabernet Sauvignon for this price? -Only at Foppiano Vineyards. The blend produces a smooth, velvety wine with a richness and surprising power. Perfect for the cold New England nights.

ANDOVER LIQUORS
Shawsheen Plaza, Andover
(978) 470-0500
Mon.-Sat. 9 a.m. to 9 p.m.; Sun. 12-6 p.m.

FINE WINES • BEERS **The Vineyard** GOURMET FOODS • BAKERY
Crossroads Plaza, No. Andover
(978) 688-5005
Mon.-Fri. 8 a.m. to 9 p.m.; Sat. 10 a.m. - 9 p.m.; Sun. 12-6 p.m.

Two Great Stores, same great wines, beers & spirits.
www.andoverliquors.com
www.thevineyard.com

Guest column

Andover – Love it or lose it

Forward-looking group calls on residents to reveal what they want to preserve

By Amy Janovsky
Vice chairwoman, Vision 21

When fully developed, Andover is likely to have closer to 40,000 residents than its current 31,000. That could mean one-third more traffic, another 1,200 students, and another 2,000 dwellings.

Residents, if this surprises you, and if you have strong feelings about our town, this may be the opportunity you've been waiting for: On Dec. 12, at 7 p.m. in the West Middle School cafeteria, Andover residents can join with their fellow citizens to talk about their ideas, hopes and dreams for Andover.

As the kickoff to a three-part series of meetings leading to a new vision statement for the town, this meeting will be a chance for everyone's ideas to be heard and recorded.

The effort is being led by the Vision 21 Committee. Appointed by the town manager, and led by Chairman Bruce Earnley, it has been grappling for several months with how to create a vision statement that encompasses the values of the community as well as the priorities citizens are passionate about.

The series of three public meetings will serve to gather input, sort ideas into common themes and finally lead to development of a draft vision statement. Consultants from the Cecil Group will assist in the process and will develop an implementation plan that will help the town take steps to realize the vision.

The public input meetings will provide an opportunity for citizens to view buildout analyses prepared by the state and town planners, and will be an opportunity to begin to capture public input. Residents' ideas can be part of the foundation that will guide Andover toward a future that we can all live with.

Fewer Andover kids drinking than state average

■ TEENS AT RISK

Continued from page 1

precincts that supported decriminalizing pot use, took a stand against the measure, saying it sent the wrong message to kids.

Nichols says that the notion of drug pushers supplying children with pot isn't reality. "Kids over 21 are the greatest source for drugs. It's not a pusher, it's somebody's older sibling," he said. Nichols says that being close to colleges and having many Andover students attending college gives Andover High kids higher access to the drug.

The health survey is administered anonymously to all high-school and middle-school students in Andover *(see students' view, page 8)*. Results are tallied by an independent agency, and show 47.7 percent of AHS students reported current alcohol use, compared to 53 statewide. Tobacco use is down and 20.4 percent of Andover High School students say they smoke cigarettes compared to 26 percent statewide. "It's not that fashionable to smoke in Andover," said Nichols, but he added that the same taboo doesn't exist for alcohol. "That kills us," he said.

Sexual activity among AHS students is significantly lower than the state average. 28.8 percent said they had sex, compared to 44.3 percent statewide.

Nichols believes that Andover's health program is responsible for the better results and that health teachers should be recognized for the success. "No one has these results. Let's be proud of that," he said.

The newest trend in the Andover health program, a program that Nichols is constantly rewriting to stay ahead of the risk curve, are activities that force kids to decide how they would act if placed in a dangerous situation. Students are asked to declare how they would respond if someone at a party passed out from drinking.

"It pushes them into decisions, it's a new way of thinking," he said.

If students don't decide to inform a parent or call for medical help, the health teacher can use the opportunity to educate them to the dangers, he says.

Middle school results

Fewer Andover middle-school students are smoking, drinking and doing drugs than in past years, according to a recent survey.

Smoking among students in grades six through eight has gone from 6.1 percent in 1999 to 2.9 percent in 2002. Alcohol use has dropped most significantly among eighth-graders from 49.6 percent in 1999 to 29.1 percent in 2002. 21.8 percent of seventh-graders and 10 percent of sixth graders said they had drunk more than a few sips of alcohol this year.

Marijuana use in grades six to eight has dropped from 15 percent in 1999 to 7 percent this year.

Selectmen protect downtown, 3-2

■ TAX BURDEN

Continued from page 1

called tax classification, which allows communities to set a higher tax rate for businesses than homes. Last year the tax rate for homes was $14.13 per thousand dollars worth of property, compared to the $11.63 rate set last night. Last year's business rate was $19.57 per thousand. Last night's vote lowered that rate to $16.54.

If selectmen had kept the gap between the home and business rate the same as last year, the average homeowner would have seen an increase of $537 instead of the $480 that resulted from last night's vote, town tax officials said.

Selectman Brian Major, who proposed the new rate, called it the "share the pain" scenario. He cited difficulties faced by downtown businesses, which could end up paying for higher taxes through increased rents.

Selectman John Hess and Chairman Raymond E. Hender also voted for the new tax factor. Mary K. Lyman and Ted Teichert were opposed.

"We spend a lot of time and money trying to maintain our downtown and keep the businesses diverse," Major said. "They're the ones who really get hit by tax increases."

Hess noted that while high home assessments make paying taxes more difficult, families often choose to buy houses in Andover as investments, knowing values will rise.

Mark Spencer of Carriage House Studios on School Street also spoke in favor of lower commercial tax rates, saying businesses should not have to pay so much when they do not add children to the school system and do not have their trash picked up by the town.

"The financial impact of commercial property on the town is minimal, yet owners are forced to pay a much higher burden than residential property owners," Spencer said.

Resident Ananth Raman of Fossen Way spoke before the vote, urging selectmen to keep residential rates as low as possible.

"It's hard for people like me, who are hard-working professionals, but for whatever reason can't find a job," he said.

Major stressed that adjusting the tax factor does not change the amount of money collected by the town, which was determined by the budget Town Meeting approved in April.

Symmes said the total levy is $75.8 million, $6 million more than last year. The sum includes $3.5 million in debt overrides to pay for construction of schools and the public safety center.

Following Monday's vote, the owner of the average commercial property, worth $2.5 million after revaluation, will pay about $41,000 in taxes, an increase of 5.8 percent. For the average industrial property worth $4.1 million the bill rises 9.5 percent to $67,000.

When you want your home to *sell*

LET RICK COCO'S EXPERIENCE WORK FOR YOU

CUTTING EDGE TECHNOLOGY APPLIED TO REAL ESTATE — THAT'S ONE OF RICK'S TECHNIQUES

Whatever it takes to sell your house, Rick is prepared to do it. And in today's market that means using technology's tools to make communication easy. Immediate access through cell phones ... instant information through laptop convenience ... accurate tracking through Palm Pilot ... Rick uses all these techniques — and more — to service you and see that your home sells fast.

RE/MAX Above the Crowd! RE/MAX® Partners

Rick Coco, GRI, CRP
44 Park Street
Andover, MA 01810
978-475-2100
www.RickCocoTeam.com

MORE VARIETIES
Choose from Balsam, Noble and Fraser Fir to Colorado Blue Spruce, White Pine and more – 9 varieties in all. All are hand selected for premium color, shape and health.

CHOICE SIZES
From petit tabletop to 14+ foot majestic giants, Mahoney's has just the size you had in mind.

FRESHER TREES
Most retailers cut their trees in early October. Not us. We wait until mid November, so your tree is a full month fresher and longer lasting.

BETTER VALUES
We keep prices low with beautiful trees to fit your budget. For example:
Mahoney's Balsam Firs start at
only $7.98

REAL SERVICE
Before you go we'll shake, fresh cut the bottom, wrap, and bring your tree to your car, all free of charge.

ONE STOP SHOPPING
Why drive around when Mahoney's can help with all your holiday decorations?

Boston Magazine's BEST OF BOSTON 2002

Mahoney's
The Garden Lover's Garden Center

Call For Extended Holiday Hours

Tewksbury 978-851-2712
1609 Main St. (Rte. 38)
Also in Wayland, Cambridge, Winchester, Falmouth & Osterville
Tree varieties and sizes may vary from store to store. $7.98 is for a 2 to 3 foot tall Balsam Fir.

ESCORTED GROUP TOURS

FRANCE • 11 days - March 20 to 30
Visit - Paris - Beaune - Lyon - Avignon - Nice/Monte Carlo - Carcassonne - Lourdes - Bordeau & Tours
Incl:
** RT Trans. to/from Logan Airport
** RT Non Stop Air to /from Airport
** 9 nights hotel ** 9 breakfasts & 3 dinners
** ESCORTED by an experienced bilingual guide
$1,459.00 PP/dbl.

ALASKA • CELEBRITY CRUISES - 5 STAR "SUMMIT"
July 22 to Aug. 1st
4 days land to ANCHORAGE-DENALI (Mt. McKinley) - TALKEETNA & SEWARD
7 days sea to: Hubbard Glacier/Juneau/Skagway/Sitka & Ketchikan
Incl:
** RT Bus from Dracut to Logan Airport
** RT Air - Boston/Anchorage - Vancouver/Boston
** 3 nights hotel -- 3 days motorcoach sightseeing
** Cabin on the 5 Star "SUMMIT" ** Transfers/baggage handling/taxes
** All meals & shipboard activities ** ESCORTED
$2,779.00 PP/dbl.

EXPLORER TOURS & TRAVEL
(NEXT TO DRACUT HIGH SCHOOL)
1494 LAKEVIEW AVE., DRACUT, MA 01826
Open Mon.&Thurs. 9-8; Tues., Wed., Fri. 9-5; Sat. 9-1; Eve. by appt.
(978) 957-4560

Your Dental Health
by Richard D. Hopgood, D.M.D., F.A.G.D.

SHELL OF YOUR FORMER SELF

If you have chipped, broken, misshapen, stained, or discolored front teeth, you may want to learn about porcelain veneers. They consist of thin shells of porcelain that fit over damaged or misshapen teeth. This quality restoration technique can also be used to close small gaps between teeth and to lengthen teeth. The procedure involves removal of a thin layer of the affected tooth's outer surface, after which impressions are taken that are used to create veneers that will fit precisely. At the next appointment, the veneers are fitted, permanently bonded in place, and shaped. The result is a newly surfaced tooth with an extremely durable material that is very similar to enamel in terms of color, translucence, and texture.

Today, there is no need worry about an imperfect smile. Virtually any smile can be improved using any number of methods now available. And aside from the obvious aesthetic benefits of cosmetic dentistry, repairing damaged or misshapen teeth can often prevent more serious problems down the road. For more information about the many advantages of cosmetic dentistry, or for an appointment, please call us at **978-475-2431**. Our office is located at **296 Lowell Street (Rt 133)** and has easy access off **Rt. 93**.

P.S. While porcelain veneers are very durable, protect them from chipping by refraining from nail-biting, chewing ice, and biting into hard foods.

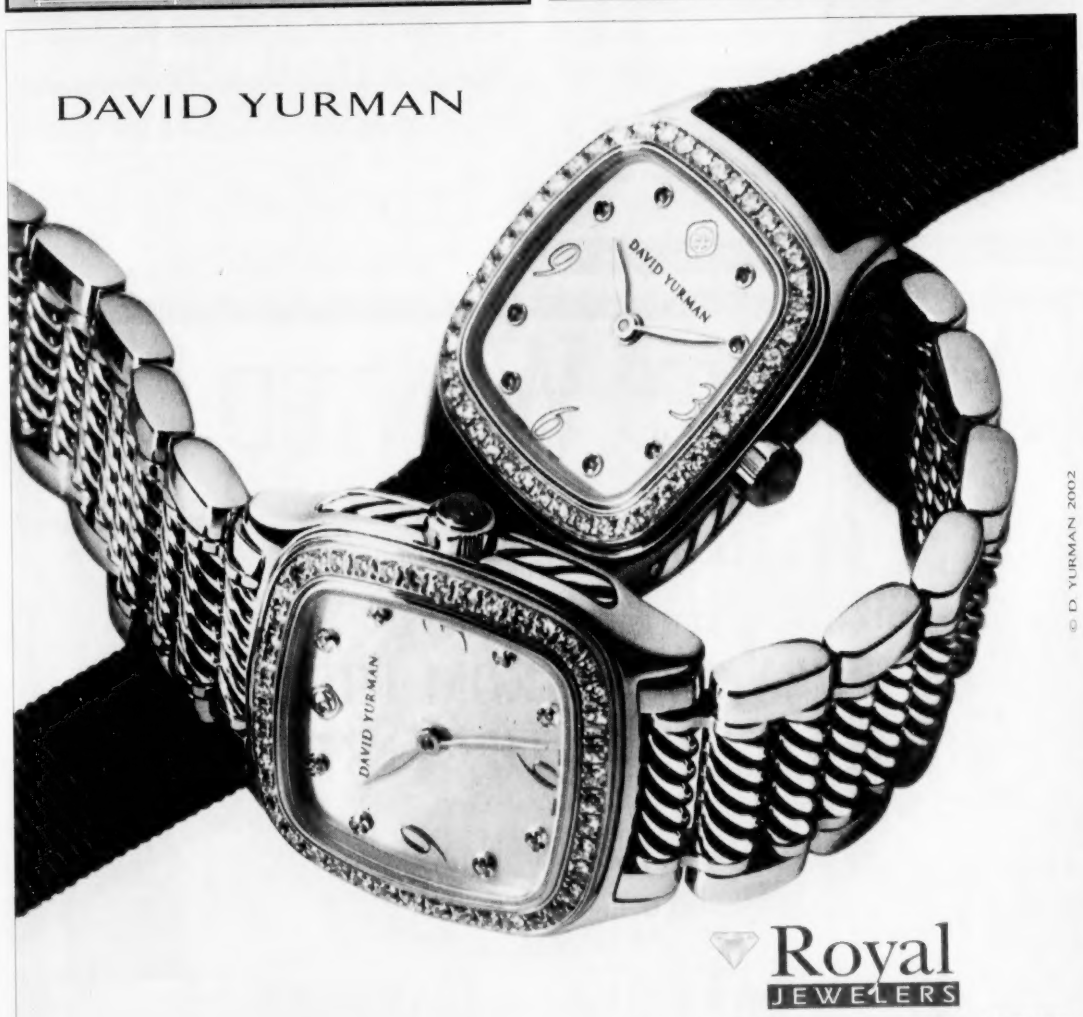

Royal JEWELERS
58 Main Street, Andover, Massachusetts 01810 (978) 475-3330
Making Customers Happy Since 1948

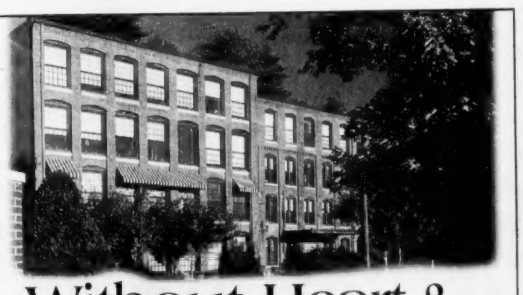

Without Heart & Soul it's Simply Four Walls and a Roof

Ask about our Move-in Specials!

At Marland Place, we understand it takes heart and soul to be different. We also understand that people change, and so do their needs. We make our programs flexible to meet your needs. *Come see how we're different.*

- Independent living in a supportive environment
- Assisted living – personalized and unique
- Specialized assisted living for seniors with memory impairment
- Social and Cultural Activities

Please call today to schedule a private tour,
978-475-4225

MARLAND PLACE
Independent & Assisted Living Residence
15 Stevens Street • Andover, MA 01810
www.newtonseniorliving.com

YOU ARE CORDIALLY INVITED TO THE
ANDOVERS ARTISTS GUILD MEMBER'S
ANNUAL
ART SHOW & SALE
DECEMBER 6 & 7, 2002
ANDOVER'S
OLD TOWN HALL
MAIN STREET, ANDOVER, MA
FREE ADMISSION
Friday, December 6
1:00 - 9:00 p.m.
Silent Auction - Original Art
1 p.m. Fri. ending 1 p.m. Sat.
Entertainment - Piano and violin
6-9 p.m.
Saturday, December 7
10:00 a.m. -3:00 p.m.

Uses four-wheel drive to travel soccer fields.
Thinks "fully loaded" refers to number of car seats.
Insures it with AAA/Commerce insurance.

If it's important to you, cover it with us.
The AAA/Commerce Insurance Program is one more reason to be glad you're a AAA member. Commerce is AAA's #1 choice for auto insurance, and is preferred by Massachusetts drivers more than any other insurance carrier. Commerce offers financial stability, added value, and local independent agents--all of which means fast service and fewer headaches. And with a 6% discount for AAA members, there's even more reason to switch. To **take advantage of this membership benefit**, contact:

The Commerce Insurance Company
Fred C. Church Insurance
91 Main Street • Andover
978-475-1865
www.fredcchurch.com

Together with AAA and Commerce we offer you top-rated auto insurance at a 6% discount.

LEGO® SALE!

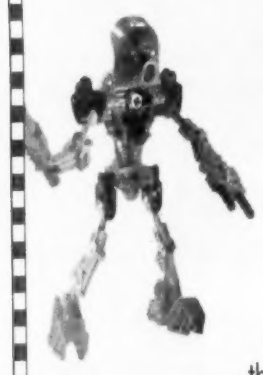

20-50% OFF all Legos!
Every lego set in the store is on sale!
Learning Express
...Your Neighborhood Toy Store
32 Park Street • Andover, MA, 01810
978-474-0555
sale cannot be combined with any other offer.

THE STEVENS ESTATE
Holiday Party Special
Celebrate the holidays in the elegant surroundings of the historic Stevens Estate at Osgood Hill. Our expert chef and professional staff will assist you in planning a special event for your office party or family gathering. Lunch and dinner holiday party packages start at $25/person (includes site rental with a minimum of twenty-five people; taxes and gratuity are extra).
Dates in December and January are still available. Please call for more information.
723 Osgood Street • North Andover
Massachusetts • 01845
T: 978.682.7072 • F: 978.682.6660
email: stevensestate@netway.com
www.stevensestate.com
The Stevens Estate at Osgood Hill is a Property of the Town of North Andover.

POLICE LOG

ARRESTS

Tuesday, Nov. 26 – At 9:07 a.m., Daniel Reitano, 42, 189 Broadway, Apt. 8, Methuen, was arrested and charged on a warrant for threatening to commit a crime.

At 12:11 p.m., Aris Penalo, 22, 125 Brookfield St., Apt. 2, Lawrence, was arrested and charged with failing to wear a seat belt, speeding and a subsequent offense of driving with a suspended license. He was also charged on a warrant for operating a vehicle after suspension.

Wednesday, Nov. 27 – At 2:45 p.m., Glenn Haskell, of an unknown age, 480 East St., East Weymouth, was arrested and charged with possessing a Class B substance with the intention of distributing it.

At 8:22 p.m., Robert Deliago, 19, 128 Main St., Apt. 3, was arrested and charged with being a minor in possession of alcohol and having an unregistered motor vehicle.

Saturday, Nov. 30 – At 7:53 a.m., Scott Evans, 36, 19 Pearl St., Clinton, was arrested and charged with failing to wear a seat belt, driving an unregistered vehicle and driving with a revoked license due to an operating under the influence conviction.

Monday, Dec. 2 – At 7:57 p.m., Jeffrey Delaney, 24, 26 Brighton Road, Waltham, was arrested and charged with possession of a hypodermic needle and possession of heroin.

At 8:32 p.m., Steven Rigby, 21, 1 Summit Road, Medway, was arrested and charged with possession of a hypodermic needle, possession of heroin and possession of heroin with intent to distribute.

At 8:54 p.m., Andrea Silva, 20, 241 Seminol Ave., Waltham, was arrested and charged with possession of a hypodermic needle and possession of heroin.

INCIDENTS

Tuesday, Nov. 26 – At 6:43 a.m., a Lupine Road caller reported that an electrical pole had snapped and was leaning towards the road. The police notified Mass Electric to fix the pole.

At 8:53 a.m., a River Road caller reported a trespasser.

At 11:16 a.m., police and EMTs responded to a Windemere Drive home after a doctor reported that an elderly man was stuck inside with severe back pain. When no one answered the door, firefighters forced their way inside by breaking a window. After the window was broken, the doctor called again to say that the patient was actually in North Andover.

At 3:30 p.m., a female from the senior center reported that an elderly male's Wild Rose Drive home had no heat or electricity. Police called utility workers to take care of the situation.

Wednesday, Nov. 27 – At 7:20 a.m., a caller reported that a transformer on a Stevens Street pole was on fire. The fire department responded to put the fire out and the road was temporarily shut down. Police notified the utility companies to fix the pole and the wires.

At 11:17 a.m., an ambulance responded to a Shawsheen Road address where a female was having an allergic reaction.

At 11:57 a.m., a Barnard Street caller reported that kids were throwing snowballs.

At 5:13 p.m., a male reported finding a set of keys by a pay phone outside the rear entrance to Memorial Hall Library.

At 10:33 p.m., a couple called the police separately to report domestic abuse. An officer was to file on the incident.

Thursday, Nov. 28 – At 12:31 a.m., a male reported that he had been hit on the head with a beer bottle on Park Street and needed an ambulance.

At 1:13 a.m., police and EMTs responded to the Main Street home of an elderly female who had fallen and hit her head.

At 1:21 a.m., a male called 911 and then told the dispatcher that he didn't know why he called, other than that a "video game told him to," according to the log. The male also said he was intoxicated. An officer determined that there was no problem and the male's parents were home and would take care of him.

At 2:20 a.m., a male reported a domestic argument between himself and his father. An officer talked to both parties and was to file on the incident.

At 10:34 a.m., an officer helped a female find her family after they were separated during the Feaster Five race.

Friday, Nov. 29 – At 1:24 p.m., a resident requested an officer stand by while he gathered belongings from his ex-girlfriend's house.

At 7:20 p.m., a woman walking her dog warned police that she believed that boys having a snowball fight might throw snowballs at cars.

Saturday, Nov. 30 – At 9:30 a.m., a resident reported a man missing. At 11:04 a.m., a resident reported that he had showed up intoxicated and disorderly. An ambulance brought him to Lawrence General.

At 3:43 p.m., a woman reported being locked outside barefoot while pet sitting.

Sunday, Dec. 1 – At 6:45 a.m., Norwell Police Department reported recovering a stolen motor vehicle. The only damage was a popped ignition.

Monday, Dec. 2 - At 2:01 p.m., a resident reported her car stolen from the Greater Lawrence Technical School.

THEFTS

Tuesday, Nov. 26 – At 10:06 a.m., a Lewis Street male reported that someone had stolen a check from him and cashed it.

Saturday, Nov. 30 – At 4:51 p.m., a man on Frontage Road reported his pick up truck stolen.

Monday, Dec. 2 – At 4:54 p.m., Andover Gift Shop reported a shoplifter. The person was issued with a criminal complaint application.

AUTO INCIDENTS

Tuesday, Nov. 26 – At 2:54 p.m., a female reported she had locked her keys inside her car while it was parked at the post office on Stevens Street. An officer helped her to unlock the car door.

At 7:03 p.m., a River Road caller reported that a car was blocking a driveway. An officer spoke to the car's owner, who said that the car should have been at a repair shop in Lowell. Before the officer arrived at River Road to check it out, the car was gone again. The owner planned to report the car stolen out of Lowell.

ACCIDENTS

Tuesday, Nov. 26 – At 7:22 a.m., a car struck an 82-year-old female pedestrian who was crossing the street in a crosswalk in Shawsheen Square. The female was seriously injured and was taken to the hospital for treatment. The car was towed away. The incident is still under investigation.

Wednesday, Nov. 27 – At 7:06 a.m., a driver reported that he struck a pole on Porter Road. No one was injured and the car was towed away.

At 7:42 a.m., two cars were towed from an accident on Federal Street. No one was injured.

At 7:48 a.m., a caller reported that a car had slid off the road and into a ditch on Avery Lane. No one was injured and a tow truck pulled the car out of the ditch.

At 8:26 a.m., a car struck a pole on Lowell Street. No one was injured.

At 8:33 a.m., one car was towed from an accident on High Plain Road. No one was injured.

At 9:14 a.m., a car slid off Reservation Road and was towed away. No one was injured.

At 11:18 a.m., one car was towed from an accident on Bannister Road. No one was injured.

At 1:19 p.m., one car was towed from a Dascomb Road accident. No one was injured.

–Compiled by Ben Hellman

Out-of-control car damages wall of Vale speed-limit advocates

By Ben Hellman

Clark Road residents and traffic- calming advocates John Henry and Jean Verzola-Henry, came home Sunday to learn that a car had crashed through their yard, destroying 50 feet of a stone wall.

Police reports confirmed that the driver lost control of the car, veered across the road and plowed through the Henrys' wall. The car continued through their yard, demolishing an estimated 50 feet of stone wall, smashed through a wooden fence in their neighbor's yard and finally crashed into one of their neighbor's trees.

"This is the result of someone going 25 (miles-per-hour) on Clark Road," Henry said factitiously.

The Henrys are concerned about speeding on Clark Road. Verzola is a member of the Ballardvale Traffic Task Force. They have mounted a radar gun to the front of their home. At around 3:30 p.m. on Monday the gun clocked several cars as they drove by at 30, 35, 45 mph. John Henry says it's a regular occurrence and he picks up people going faster. The posted speed limit is 25 mph.

Henry says he is worried that one of his elderly neighbors will be clipped by a speeding car while pulling in or out of their driveway.

Henry was one of the Ballardvale residents who banded together against Genetics Institute (now Wyeth) and won a $100,000 settlement. When the company received approval from the Andover Planning Board to expand its facilities in 1999 – which Genetics admitted would bring more traffic through the Vale's streets – neighbors took action. They appealed the board's decision in court, claiming that the expansion negatively impacted the residential neighborhood.

Home Repair • Odd Jobs • General Maintenance

Bonded & Insured
Andover
978-474-8822

MR. HANDYMAN™
PROMPT • SAFE • RELIABLE
Storm Doors; repaired and replaced
Gutter Cleaning
Shelving · Recaulk Tubs
Painting Interior & Exterior
Garage & Basement Organization
Furniture Arrangement
Glass & Screen Repair
Window Sill Replacement
& so much more!

Home Repair • Odd Jobs • General Maintenance

Laser Hair Removal
Visualize the difference
at
Andover Electrology and **Laser Center**
*Treatments performed on **all skin types***
ELECTROLYSIS SPECIAL $10.00 OFF First Treatment exp. Dec. 31, 2002
LASER SPECIAL $25.00 OFF – $100.00 OFF First Treatment Special Packages call for details exp. Dec. 31, 2002
• Permanent Hair Removal • Complimentary Consultation
• Pre-Sterilized Disposable Probes

Susan Ellis Paquin, R.E.,
JoAnn Le Vesque, R.E.,
Joumana Hashem, R.E.
Day and Evening Appointments (978) 475-6655

ANTIQUES WANTED

BUYING BETTER QUALITY AMERICAN & CONTINENTAL FURNITURE FROM THE 18TH & EARLY 19TH CENTURY.
Also looking for silver, porcelain, oriental accessories, etc.!
ANTIQUES NEW ENGLAND GALLERY APPRAISALS
350 North Main Street, Andover, MA 01810 • 978-475-2116

Business

IN BRIEF

Corporate service grant program generates big payoff for new foundation launched by resident

The new national Spastic Paraplegia Foundation (SPF) got a good start when it raised $89,000 this month after a $5,000 Voluntary Service Grant provided by Millipore Foundation.

Mark Weber accepts the grant from Charleen Johnson, Millipore Foundation Director, and Kathi Geisler, the Millipore employee who applied for the grant.

The grant covered expenses for the SPF to put on its first fundraiser – a walkathon. The SPF's co-founder and president is Andover resident Mark Weber. Millipore Corp. CEO is Francis Lunger, also of Andover.

Weber worked with Kathi Geisler, the Millipore employee who applied for the grant, to launch the foundation after years of community service for the spastic paraplegia patient community.

The community consists of two groups of degenerative spinal cord disorders called Hereditary Spastic Paraplegia and Primary Lateral Sclerosis, which cause the loss of the use of the legs, and sometimes, the arms and voice. The pair launched the SPF to raise funds to help speed the cure as well as help patients. It's the only organization in the country dedicated to the disorders, organizers said. "We are enormously grateful to the Millipore Foundation for giving us our start," Mark says.

Andover resident promoted to vice chairman of Mellon Financial

James P. Palermo

James P. Palermo, an Andover resident and graduate of UMass Amherst and Babson College, has been promoted to vice chairman of Mellon Financial Corp.

Palermo is one of seven Mellon vice chairmen, three of whom are now based in Boston, reinforcing the Hub's strategic importance to the Pittsburgh-based company.

Palermo is president of Mellon's Global Securities group, which provides trust, accounting and record-keeping on $2.2 trillion in assets, mainly for large pension funds.

The group employs more than 1,800 workers at its offices in Boston and Everett.

Two surgeons join MVH med staff

Merrimack Valley Hospital in Haverhill announced that Frank John Vittimberga Jr., MD and Daryl Giles Colden, MD have joined the MVH Medical Staff.

Vittimberga is a board-certified surgeon with a subspecialty in vascular surgery, and a new member of Andover Surgical Associates in Andover. He received his medical doctorate degree from the University of Massachusetts in Worcester.

Colden is a board-certified otolaryngology surgeon and a new member of the Andover Ear, Nose, and Throat Center in Andover. He comes to the Merrimack Valley from Berger Henry ENT Specialty Group in Philadelphia, Pa. where he was an associate. Colden earned medical doctorate degree at the State University of New York at Stony Brook.

David S. Drinon

Drinon at MDRT annual meeting

David S. Drinon, a senior financial adviser at Signator Financial Network of Andover, earned the honor of attending the Million Dollar Round Table's 75th anniversary annual meeting, in Nashville, Tenn.

Drinon, a local businessman and three-year MDRT member, was among approximately 7,000 round-table members, guests and speakers from 53 nations who were in attendance.

PHOTOS BY BEN HELLMAN

Sign of the times – Justin's operation was scaled back to avoid becoming a no-smoking restaurant – and regain its smoking customers. The new owner eventually plans to turn it back into a restaurant, expanding the existing pub menu and service.

Justin's soon to be Dylan's

After 18 years, bar at 22 Park St. will change hands

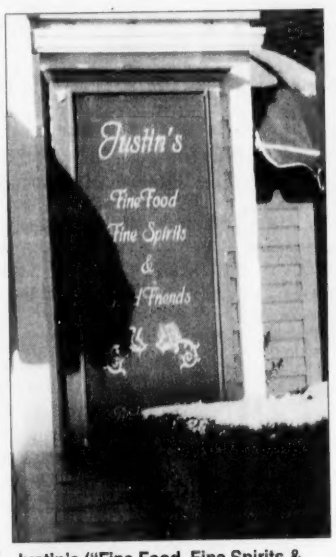

Justin's ("Fine Food, Fine Spirits & Good Friends") will become Dylan's Bar and Grill after the 22 Park St. bar changes hands.

By Rebecca Piro

THIS HOLIDAY SEASON is residents' last chance to raise a toast at Justin's of Andover.

The bar at 22 Park St. will soon be changing hands, says current owner Dagmar Schnellinger.

Samual Petrovich of Methuen will be the new owner and manager. The establishment's new name will be Dylan's Bar and Grill.

Petrovich did not return two calls to his Methuen home last week to comment on the deal, and Schnellinger says she is unsure when the sale will be final.

But Petrovich did share his plans with the selectmen, whom he lobbied for the transfer of Justin's liquor license. Selectmen approved the transfer.

Petrovich plans to revamp the bar and eventually turn it into a restaurant, expanding the existing pub menu and service, he told selectmen.

The current owners, who have run Justin's for 18 years, had plans some years ago to turn Justin's into a full-service restaurant. Schnellinger says those plans were sidelined after her husband had a stroke. The couple discarded the plans completely after voters at 2001 Town Meeting tightened Andover's smoking bylaw, ruling that people should be able to smoke in bars only.

The Board of Health defines a bar as an establishment with a limited pub menu – offering items like hamburgers and chicken fingers – and 70 percent of its profits coming from alcohol sales.

The bylaw initially stripped Justin's of its smoking customers, classifying it as a restaurant. The Schnellingers fought to get their bar identity back, cutting down their menu and ceasing to serve lunch in order to fit into the bar criteria.

The only way to bring the restaurant portion of Justin's back would be to eliminate smoking, and rebuild the restaurant side of the business – and that would take too much time and money, Schnellinger has said.

"I'm getting too old!" she said this week. "It's like opening a new restaurant."

Barry tapped for business advice

Robert C. Barry Jr. of Andover was selected to serve on the new Presidential Business Commission, a group of business and professional people and political strategists who advised the Republican leadership on how to protect the President Bush's Republican majority in the House in the recent elections.

Barry was selected based on "his outstanding contribution as an honorary chairman of the party's Business Advisory Council," a position he still holds, according to a press release from the group.

On the Presidential Business Commission, Barry was expected to play a key role in helping the GOP craft its strategy in the closing weeks of the fall campaign.

Barry owns the Barry & Campagna Insurance Agency in west Andover.

He is also affiliated with Boston Partners, a financial planning firm located in Andover.

DR. PAT CURRAN'S E.R. TEAM GETS LIFE SAVING DRUGS TO HEART ATTACK VICTIMS 13 MINUTES FASTER THAN THE NATIONAL AVERAGE.

BUT IT'S STILL NOT FAST ENOUGH FOR DR. CURRAN.

As our Medical Director of Emergency Services, Dr. Patrick Curran oversees an ER team that can administer life saving drugs to heart attack patients in an incredible 17 minutes. This kind of rapid treatment not only saves lives; it dramatically improves the long-term outlook for the victim. And it can only be achieved through precision teamwork—from our ambulance crews to our ER staff.

But it's still not fast enough for Dr. Curran. So he and the rest of our ER team are constantly working to improve our response time and provide our patients with the very best in emergency medical care.

If you, or someone you love should ever have a heart attack, it's good to know that people like Dr. Pat Curran are here working for you. And he's just one of the 1,408 great people who work at Lawrence General Hospital.

Lawrence General Hospital

WWW.LAWRENCEGENERAL.ORG

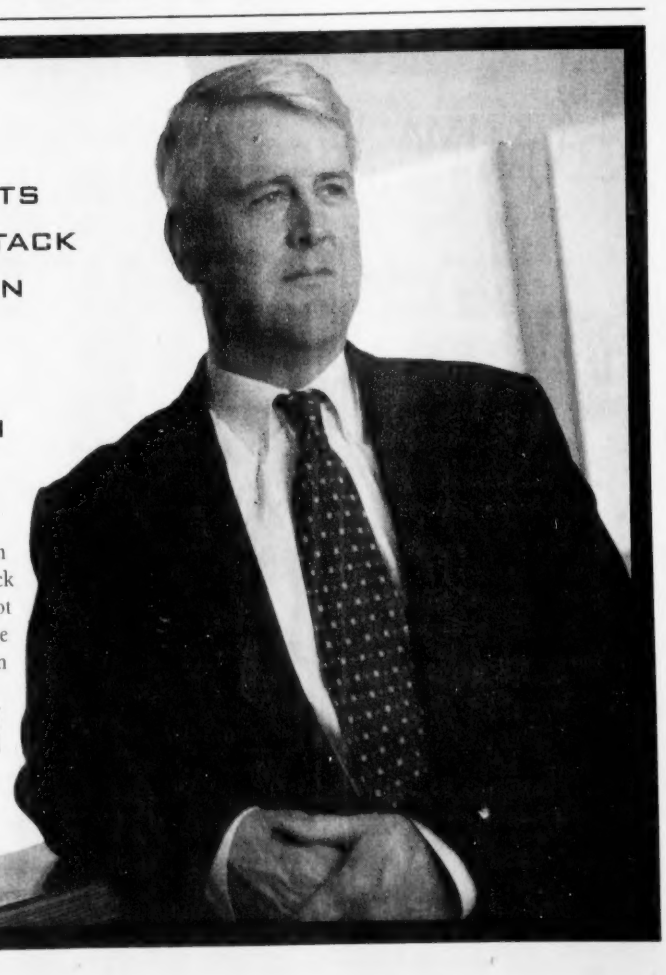

Education

LOCAL SCHOLARS

St. John's Preparatory School in Danvers inducted 96 seniors, including four students from Andover, into the Brother Benjamin Chapter of the National Honor Society on Wednesday, Oct. 23, at the Danversport Yacht Club.

Students from Andover are **David J. DeMella, William J. Igoe, David J. Lamond** and **Andrew P. Wuehrmann**.

The National Honor Society recognizes high-school students for scholarship, leadership, character and service to school and community.

To qualify for the Brother Benjamin Chapter of the National Honor Society, students must demonstrate academic achievement, leadership, character and a commitment to community service. Specifically, students must earn a minimum 3.2 cumulative grade point average and contribute at least 30 hours of community service in the prior year. As a part of the qualifying process, students submit an essay on the meaning of character, as well as a detailed summary of their activities and achievements.

□□□

The following students from Andover made the honor roll at Austin Preparatory School in Reading for the first quarter of the 2002-03 academic year.

The Andover students are:

Kelly Beatty, Grade 12, honors; **Tyler Bishop**, Grade 10, honors; **Kristen Boyce**, Grade 12, honors; **Christopher Burke**, Grade 8, high honors; **Patrick Burke**, Grade 9, honors; **Tara Carlson**, Grade 12, honors; **Caitrin Coffey**, Grade 9, honors; **Brian Coffey**, Grade 10, high honors; **Sheila Danaher**, Grade 12, high honors; **Nicole Dudley**, Grade 9, honors; **Renee Dudley**, Grade 12, honors; **Kierstyn Kalman**, Grade 11, high honors; **Melissa Kasparian**, Grade 12, honors; **Christine LeCam**, Grade 12, high honors; **Kimberly MacElhaney**, Grade 12, high honors; **Heather Martin**, Grade 12, high honors; **Conor Mogan**, Grade 10, honors; **Melissa Pettini**, Grade 7, high honors; **Bridget Sheehy**, Grade 7, high honors; **Raquel Spinazola**, Grade 12, honors; **David Tanner**, Grade 10, honors; **Christine Tower**, Grade 12, honors; **Steven Vieira**, Grade 8, high honors; **Sarah Weidlein**, Grade 10, high honors; **Emily Zinsmeister**, Grade 6, high honors; **Rebecca Zinsmeister**, Grade 7, distinction.

The term "distinction" indicates that a student has earned straight A's.

A dirty job, but someone's got to do it

Having kids clean tables: Worthwhile, to build respect – or are schools overstepping bounds?

By Ben Hellman

Every day after lunch at Wood Hill Middle School, a small group of students don rubber gloves, grab red buckets with soapy water and wipe down cafeteria tables.

Every student at Wood Hill is put on table duty for a week each year. The students can volunteer to wash the tables during a certain week, to coordinate working with their friends, but in the end it is a mandatory program.

"I want my daughter to go to college. This is preparing her for a career in the fast-food or restaurant industry."

PARENT LARRY BRUCE

Wood Hill principal Norah McCarthy says that participating in keeping the school clean builds a sense of community. "They're more respectful to others and their surroundings," she said.

Parent Larry Bruce thought differently when his sixth-grade daughter Ally told him that she had to clean tables. "Our kids aren't in school to learn these values," said Bruce. Bruce would like to see the school stick to academics and leave character-building to parents.

"I want (Ally) to go to college. This is preparing her for a career in the fast-food or restaurant industry," he said.

Bruce also says that making the duty mandatory defeats the purpose of volunteerism, and he has concerns about kids being exposed to germs.

Wood Hill students on table patrol this week didn't exhibit any strong opinions about the matter, though a few called it "gross." When asked how she felt about cleaning tables, sixth-grader Laura Massey said, "It's OK. They needed a volunteer and we volunteered." Fellow sixth-graders on the cleaning duty, R.J. Braune and Danielle Paonessa didn't have much to say about the chore. They just got to work and finished it off.

Some students had criticisms about the duty. Disliking cleaning up after others and losing recess time were chief complaints. But even those who complained seemed to see some validity in the program. Jules Konjoian doesn't enjoy the duty, but sees its intended purpose. "I think they just want us to take care of the school," she said.

Ally, Bruce's daughter, said that if everyone cleaned their own table, they wouldn't have to miss as much recess.

R.J.'s mother, Elizabeth Braune, hadn't heard of the cleaning until this week, but supported the practice. "I think it's very appropriate," she said. Braune said that having to pick up other people's messes teaches kids to be mindful of their own mess.

"If I see a piece of paper on the floor, I pick it up. It certainly doesn't hurt them," said McCarthy. McCarthy says that she and assistant principal Pat Bucco have taken their turns cleaning tables to show their heart is in it.

"(Students) are more respectful to others and their surroundings. It certainly doesn't hurt them."

PRINCIPAL NORAH MCCARTHY

McCarthy has the support of Superintendent Claudia Bach and other principals. Floyd McManus said that students had been doing the same thing at Doherty Middle since before he arrived there. "It gives them a sense of ownership," he said. Kathy Hammond said that she had seen the program work and hoped to add it at West Middle School in the future.

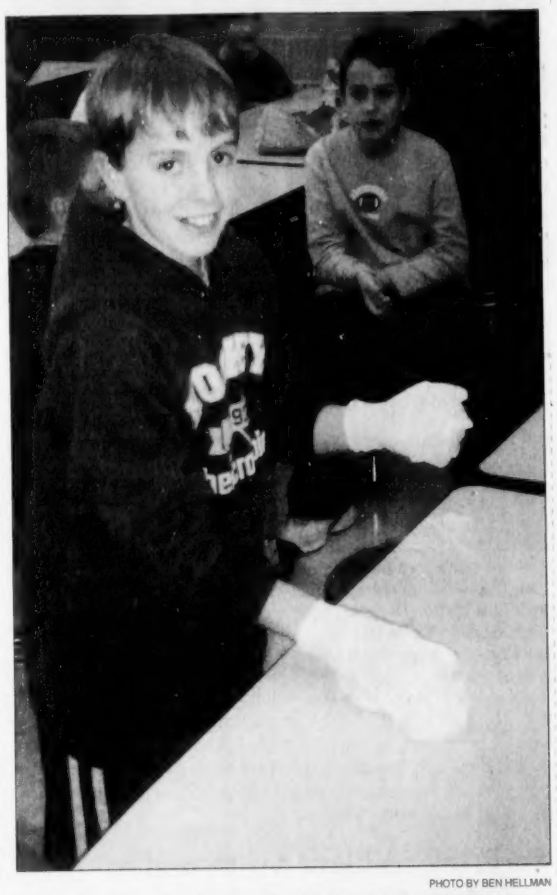

PHOTO BY BEN HELLMAN

Student R.J. Braune cleans a lunch table at Wood Hill Middle School on Tuesday. Students are required to clean the lunch tables one week every year.

PLEASE BE SEATED

PHOTO BY BEN HELLMAN

The new, shared auditorium at the schools that opened this year is complete and ready for a public inspection.

New schools

It's official: Work is done

The town is invited to tour High Plain Elementary and Wood Hill Middle schools. They will be a ribbon cutting, slide show and entertainment this Sunday, Dec. 8 at 1 p.m. at the schools, at the intersection of High Plain Road and Cross Street. Afterwards, residents are welcome to wander the hallways of the two new schools. The event will end at 4 p.m.

After the ribbon cutting, the Wood Hill bell choir and the High Plain chorus will perform in the school's auditorium, which is being turned over to the school this week by contractor John T. Callahan. Construction problems delayed its opening, causing the school to open while workers completed this area.

The slide show will be a retrospective of the schools' construction.

– Ben Hellman

WHAT'S UP

On youth risk survey:

Students question peers' truthfulness

By Kyra Auffermann
What's Up intern

Each spring, Andover High students are asked to respond to an anonymous survey assessing risky behavior among teenagers in town, with questions addressing topics ranging from drug use to depression *(see story, page 1)*. The results are used to modify the health curriculum to address more prevalent problems, which have included concerns spanning from seat-belt use to dating violence in previous years. Health teacher Marilyn Santagati mentions that recently, "my biggest concern is the binge drinking," and she also says that marijuana use is rising.

Many students, however, don't feel that the results of the survey portray an accurate picture of Andover teens.

"I know a lot of people who lie (on the survey)," says sophomore Tracy O'Malley, "just because they think it's funny to tell their friends after." Beth Taggart, a junior, reflects the same sentiment, commenting, "There are so many guys I talk to after (the survey) that are like, 'Oh, I just said I was a drunk 51-year-old female.'"

Treating the survey as a joke would unquestionably influence the credibility of the results. Laura Totten, a junior, states that, "You have to determine if the majority lie or if the majority tell the truth. My perception is that the majority lie."

"Yeah, I lie on those," laughs one senior girl, "It just doesn't make sense to me. It's not going to help us."

The rationale behind why teens would answer dishonestly vary, although most are intuitive, including a desire to reduce the survey to a joke or glossing over the truth to avoiding underlying guilt. "(Teens that lie are) either afraid to confess what they do, or exaggerate and pretend to be an excessive druggie," comments junior Allison LaSaffre.

Dane Kady, a senior, speculates that some kids "lie to themselves ... they don't want to admit they do it."

Pointing to the complete anonymity of the answers and implication of the honor system, Santigati says that "there's no reason to mislead," and believes that the survey's results generally coincide with the attitudes displayed in class, elaborating, "We seem to be consistently lower in risky behaviors than the state average, and I believe that's true."

Even if these results are accurate, many teenagers are skeptical on whether using the information in classes will impact older students. "No matter how often they teach us, we have our minds made up. We're not gonna do it if we're not gonna do it," asserts Kristin Couture, a junior.

Candace Price, a health teacher at the high school, believes "(these surveys) are more effective than not," adding that the statistical analysis allows a margin for error, and that obviously bogus answers are disregarded. "The numbers are in line with the state average, and with the feedback I get from classes, it seems about right," she says.

It's interesting to note that despite a nearly universal consensus among teens that teens answer dishonestly, only a few admitted to lying themselves.

What's Up entries are columns and articles written by kids, for kids.

MERRIMACK COLLEGE *Division of Continuing & Professional Education*

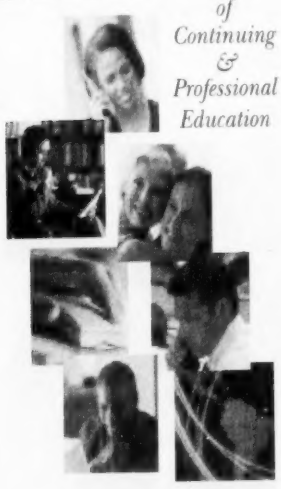

978-837-5101
Fax: 978-837-5226
E-mail: sherry.carolan@merrimack.edu

You have everything to gain. Why wait any longer?

If you want to expand your world, open new doors and give your career a boost, don't wait any longer. Make the move to Merrimack College.

Merrimack was named a top ten comprehensive regional college in 2003 and 2002 by *U.S. News & World Report*. Small class sizes, talented faculty and an academic curriculum grounded in the liberal arts make a Merrimack degree invaluable.

- Registration for spring classes begins November 25. Classes begin January 15, 2003.
- Part-time evening undergraduate programs in
  - *Business Administration*
  - *Computer and Information Sciences*
  - *Communication Studies*
  - *Liberal Arts*
  - *Electrical Engineering*
  - *Master's Degree in Education*
- Certificate Programs in Accounting and Marketing

Call
Division of Continuing & Professional Education
for a catalog or visit us at www.merrimack.edu.

Merrimack COLLEGE
North Andover, MA
www.merrimack.edu

The Perfect Holiday Gift.....
A Molly Maid Clean House
Gift Certificates Available

Molly Maid teams get the cleaning job done! Our one goal is your complete satisfaction. A Molly Maid car in the driveway is the sign of the cleanest house on the block!

Give us a call for a FREE in-home estimate and consultation.
You'll be glad you did.

MOLLY MAID
A Better Way To Live.

978•474•0047
www.mollymaid.com

Bonded • Insured • Efficient
AND THOROUGHLY TRAINED.

YOU HAVE TO TRY ONE!

The best chicken pie you ever tasted. Made FRESH every day from scratch with the same old fashioned recipe for over 60 years.

HARROWS CHICKEN PIES

$2.00 OFF
$5.00 Minumum Purchase. Coupon Must Accompany Your order. One coupon per order. Exp. 12/31/02 AT

$2.00 OFF
$5.00 Minumum Purchase. Coupon Must Accompany Your order. One coupon per order. Exp. 12/31/02 AT

IT WILL BE A WEEKLY FAMILY FAVORITE
Call 1 hour ahead for hot, ready-to-eat pies!
126 Main Street, Reading (781) 944-0410

SCHOOL TALK

The **Greater Lawrence Technical School** admissions test for all prospective ninth-grade students will take place this Saturday, Dec. 7 and next Saturday, Dec. 14.

Students should report to 57 River Road at 7:45 a.m. on one of the test dates.

For more information, contact the guidance office at 978-686-0194, Ext. 8339 or 8345.

□□□

Members of the **St. John's Preparatory School** men's choir will travel to Austria to participate in Vienna Advent Sing, a choral festival held annually in Vienna on the four weekends before Christmas. Andover students participating in the trip include **William Igoe** and **Jonathan Kidd**.

The choir group leaves Dec. 11 to give six concerts in four days, Dec. 12-15. They will perform at locations in and around Vienna, including the 19th-century Victorian Vienna City Hall, where Strauss conducted his waltz concerts; Schonbrunn Palace, summer home of the Hapsburgs; an 18th-century baroque Benedictine abbey church in the village of Melk, a concert venue located on the Danube outside Vienna, known for its acoustics; a historic Vienna church; a senior citizen center; and two Christmas marketplaces in the city.

The Viennese Cultural Council sponsors Vienna Advent Sing and invites European and American school and church choirs to audition to participate. This year, two American and 15 European choirs were invited to perform.

The St. John's program will feature the traditional American hymn *As I Went Down in the River to Pray*, a section of the *Saint-Saens* Christmas oratorio, and English and Austrian carols, in both German and English.

This is not the first time the St. John's choir has performed on the road. Three years ago, the choir traveled to Rome and Florence, and six years ago they performed at Disney World in Florida.

□□□

On Friday, Nov. 8, **Wood Hill Middle School** was more like "Celebrity Central." If townspeople happened to be there, they might have run into **Bill Gates, George Bush,** or **Sandra Day O'Connor**. In reality, it was Biography Day at Andover's newest middle school. Students from Team 6A each picked a famous person to research during the past month. They drew portraits, wrote speeches, and then turned themselves into the legendary characters. Parents and friends were invited to school to listen to the presentations, which were made in full costume. There was even a celebrity parade in the gymnasium, so the 120 guests could meet and greet stars like **Elvis Presley** and **Drew Barrymore**, royalty like **Princess Diana** and **Queen Elizabeth**, and historic figures like **Thomas Jefferson, Mahatma Gandhi** and **Anne Frank**.

Wood Hill English teacher **Brenda Nieh** brought the idea of Biography Day with her from Doherty Middle School. "It is so exciting for the students to research these famous people and then make them come to life in this way," says Nieh. Fellow teachers **Amy Brady, Doug Buchanan, Sherri Klein** and **Jen Ferrara** also worked with the students to make the event a great success. Team 6A plans to make Biography Day an annual event at the school, Nieh said.

Historical characters dressed the part on Biography Day at Wood Hill Middle School.

PURPLE POWER

Chris Goodwin, a fifth-grader at High Plain Elementary, is congratulated by Brenda O'Brien, High Plain principal, as he prepares to check out the first book from the school library. To celebrate the arrival of the circulation desk's computer, an essay contest was held to determine which student would have the honor of being the first to borrow a book. Students had to write about which book should be the first one checked out of the Library. Chris, a fifth-grader in Nicole Brezinski's class, chose *Purple is Best* by Dana Rau. In his essay, Chris wrote about purple being High Plain's school color and the fact that students from different schools are mixing together to make a new school in the same way the colors red and blue mix together to make purple.

SCHOOL LUNCH MENUS

Here's what's for lunch in the Andover public schools next week, Dec. 9-13:

Elementary schools

Monday: Beefy burritos, pizza sticks with soft pretzel, hot dog on a roll, potato puffs, apple slices and milk.

Tuesday: Breaded pork chops, chocolate chip pancakes, bagel pizza, corn, applesauce and milk.

Wednesday: Rotini and meatballs, chicken mcschool, pizza ring with marinara sauce, green beans, peaches and milk. Luck tray day.

Thursday: Roast turkey dinner, french toast with sausage, mozzarella sticks, mashed potato, pineapple and milk.

Friday: Chicken salad on a roll with soup, baked chicken nuggets, slice of pizza, fruit, veggie, milk and vanilla pudding.

Doherty Middle School

Monday: Two beefy burritos, stuffed crust pizza, two hot dogs with chips, fruit, veggie and milk.

Tuesday: Breaded pork, chops with potato, chicken McSchool, nachos with cheese sauce, fruit, veggie and milk.

Wednesday: Spaghetti and meatballs, meatball sub with chips, baked chicken nuggets, fruit, veggie and milk.

Thursday: Roast turkey dinner, cheeseburger with fries, mozzarella sticks, fruit, veggie and milk.

Friday: Beef-and-cheese sub, stuffed crust pizza, baked chicken nuggets, fruit, veggie and milk.

Secondary schools

Monday: Two beefy burritos, stuffed crust pizza, chicken broccoli and ziti, fruit, veggie and milk.

Tuesday: Breaded pork chops, bakery pizza, rotini with meat sauce, fruit, veggie, milk and chocolate cake.

Wednesday: Chicken McSchool with chips, stuffed crust pizza, spaghetti ilio olio, fruit, veggie and milk.

Thursday: Roast turkey dinner, bakery pizza, American chop suey, fruit, veggie and milk.

Friday: Two toasted cheese sandwiches with chips, stuffed crust pizza, spaghetti and meatballs, fruit, veggie and milk.

□□□

Menus subject to change. Lunch prices are: Elementary student $1.50; adult $2.25. Secondary student $1.75 or $2.50; adult $2.50 or $3.25.

Questions? Call Karen Pappa at 978-623-8623.

Holiday Specials
Rejuvenate and Relax...
Purchase a Facial and receive 50% OFF your Pedicure
Bring a Friend and receive 50% OFF your Facial
$10 OFF Any service over $50
Offer expires 12/31/02
CARI SKIN CARE CENTRE
Wholistic Beauty for Face & Body
Over 14 Years Experience in European & American Trained Estheticians
(978) 686-5050 or (877) 686-5050
451 Andover Street, Suite 150 • North Andover, MA 01845

Londonderry Piano
TRUCKLOAD Savings!
Why Pay More?
Save hundreds and thousands of dollars on top-quality famous name new & pre-owned pianos! Select from a wide variety of styles and finishes. the prices you'll pay on these pianos will be
GUARANTEED LOWEST PRICES ALLOWED!
German • Japanese • American
Londonderry Piano
Route 28 • Salem, NH 603-898-9910
Lafayette Plaza, Portsmouth, NH 603-436-3336

The White Fund
presents
"Food Humor & History"
By Lou Greenstein
Sunday, December 8, 2002 - 2 PM
at the Lawrence Public Library
Recently featured in the BOSTON GLOBE, Lou Greenstein has collected more than 15,000 old kitchen gadgets ranging from corkscrews to butter churns. Nationally recognized as an expert in the food service and culinary fields, he presents an entertaining program which includes a show-and-tell of mystery kitchen items that we'll be asked to identify.
Lawrence Public Library is located at 51 Lawrence Street
Parking on-street and in library lot.
ADMISSION IS FREE

An Exceptional Private Elementary School Experience
NOW WITH THREE CAMPUSES TO SERVE YOU!
Meritor Academy
Join us at one of our OPEN HOUSES
December 5th from 6:30-8:00 PM
261 N. Main St., Middleton, MA
(978) 774-8033
Grades K-8
Also Sunday, January 12 from 1:00-3:00 PM
www.MeritorMiddleton.com
December 10th from 6:30-8:00 PM
860 Turnpike St., North Andover, MA
(978) 794-0616
Pre-Kindergarten and Junior Kindergarten
December 11th from 6:30-8:00 PM
511 S. Main St., Andover, MA
(978) 470-3122
Meritor Jr. Academy (Children's World Learning Center)
Infants through Pre-School
Before & After School Care Available at All Locations
©2001 AER, Inc. All rights reserved 100-108-1001

Man is of the essence.
Unashamedly masculine: the Portuguese split-seconds chronograph. A mechanical chronograph with a split-seconds hand to record intermediate or second times. Ref. 3712 in 18 ct. rose gold, $ 15,000 (suggested retail price). Also available in stainless steel.
IWC
Since 1868.
And for as long as there are men.

BEST OF BOSTON 2000
Royal JEWELERS
BEST OF BOSTON 2002
58 Main Street, Andover, Massachusetts 01810 (978) 475-3330
Making Customers Happy Since 1948
Best of Boston "Largest Selection of Designer Jewelry" 1999 and 2000
IWC International Watch Co., Schaffhausen, Switzerland

Opinion

Appeal of events rings in holiday season

WAKING UP EARLY to stand outside in the freezing cold – and then running five miles for perhaps the only time that year.

Getting up early again a few days later because candy will be thrown in one's direction. Or doing so because there's the chance to see an overweight guy who wears the same goofy, red suit all the time.

Huddling that night around a huge, dead tree someone trucked to town for the occasion.

These are not what the holidays are all about. The holiday season – and for all those who celebrate it, Christmas specifically – is really about faith or family or starting anew. It's not supposed to be about candy and presents and the largest tree with lights in America. To those who agree with that, there is only one thing to say: Bah, humbug!

Sure, the Feaster Five, the Santa parade, the lighting of the Brickstone Tree are all secular events, but they bring people together in the true spirit of the holidays. They build community. They give people a chance to step back from their everyday routines, take breaths, and spend time with others.

Look on the faces of the children who attend these events – children of all ages, really – and there's no disputing that these special events spread joy. They get people excited about what's to come. And joy and excitement is certainly at the heart of this season.

In the weekend after Thanksgiving each year, these activities make many Andover residents thankful for their small town's big-time atmosphere. Sure, they shouldn't be the main feast of the season, but they make for one heck of an appetizer.

Web question

Is the Andover tax bill split fairly?

Last week's *Townsman* Web-site question was:

The USA Patriot Act, established after 9/11 to help the FBI investigate terrorism, enables federal agents to examine what books people are reading and what Web sites they are visiting in public libraries. Do you approve of this act?

Of the 41 people who responded:

• 21, or 51 percent, said "No. I feel it is an invasion of privacy and a violation of free speech."

• 19, or 46 percent, said "Yes. Sacrificing some liberties is worth the country's safety."

• 1, or 2 percent, said "Other."

This week's question:

The average homeowner's property tax will rise $480, after selectmen approved a 9.6 percent tax hike this week. The tax increase for commercial property is 5.8 percent and 9.5 percent for industrial. Your opinion?

• This is a justified move. Commercial and industrial taxes are still higher than residential taxes, and businesses don't use many town services, such as schools and trash service.

• It is a justified move. Andover's skyrocketing real estate market is a good investment for homeowners. In fact, Andover's overall housing stock increased in value by 30 percent this year.

• I have problems. Companies in Andover, like Raytheon and Wyeth, should pay even more taxes than small business owners.

• This can't be justified. A nearly 10-percent increase in taxes in a tough economy is simply too much for homeowners to absorb.

• Other.

To cast a vote, surf to www.andovertownsman.com.

LETTERS POLICY

THE *Townsman* accepts letters to the editor from the community. Letters must be typed and no longer than two, double-spaced pages. All letter writers must include addresses and phone numbers with their letters. The phone numbers will not be published.

The paper reserves the right to edit letters at its discretion. Reasons for editing include editing for length, clarity and style.

Letters should be received by the *Townsman* by Monday at 5 p.m. for consideration in that week's paper. They may be sent by mail, fax or e-mail. As a general rule, the paper does not publish anonymous letters or thank-you letters.

ANDOVER TOWNSMAN

Established 1887

Publisher
Irving E. Rogers III

Editor
Neil Fater

General manager
Ellen K. Zappala

Assistant editor
Jack Grady

Published Thursdays by Andover Publishing Co.
33 Chestnut St., Box 1986, Andover, MA 01810
978-475-7000 *Ad fax* 978-475-5731 *News fax* 978-470-2819
E-mail nfater@andovertownsman.com *Web* www.andovertownsman.com

GOING DOWNHILL FAST

PHOTO BY TIM JEAN

From front to back, Allison McCurdy, and sisters Violet and Gracie Jackson take advantage of some early snow last Friday, Nov. 29, at Andover High School. There was no school last Friday because of Thanksgiving.

LETTERS

Personal wealth shouldn't rule at ballot box

Editor, ***Townsman:***

Historically, politicians would begin a political career at the local level and work their way up the political hierarchy until they had sufficient political stature to seek a prominent office such as the mayor of a large city, a governorship or a senate seat.

The recent political campaigns saw unprecedented amounts of money being spent by extremely wealthy political neophytes who used their personal wealth to grossly outspending their opponents while seeking their first political office. This new wrinkle in the political fabric of our society has warped the political process in favor of the extremely wealthy. Attempts to limit individuals' right to spend their own money on their own campaign have been unsuccessful, as such efforts violate the First Amendment.

I would suggest that committees be formed, at the state level, to determine the maximum amount of personal funds a candidate may spend on his or her campaign. Candidates who choose to exceed the "personal expenditure limit" would be required to contribute money to their opponents in an amount that was equal to the total amount of personal funds the candidates spent that exceeded the "personal expenditure limit."

The net effect of this proposal would be to protect the wealthy individual's First Amendment rights, while also helping to ensure that a candidate, who was not independently wealthy, could realistically run for a political office against a multi-millionaire.

Hayward Zwerling
10 Coventry Lane

E-mail letters to the *Townsman* at nfater@andovertownsman.com

'Les Mis' shows arts' importance

Editor, ***Townsman:***

On Sunday afternoon, Nov. 24, I had the incredible experience of attending the Andover High School production of *Les Miserables*. It was, without a doubt, the best performance I have ever seen of a musical (opera) by a group of high-school students or any other age group in all my years of attending such events. This was *not* just a high school musical – it was something special – it was almost spiritual. The quality of the voices was superb. The staging, lighting, choreography – everything – was absolutely unbelievable. As a retired elementary-school music educator who taught in Andover for more than 19 years and who is currently the coordinator of the Andover After School Music Program, I can't begin to explain the pride I felt in seeing this production unfold. I know first hand that a lot of hard work went into this – not only by the students themselves, but also by the teachers, directors, coaches, managers, parents, etc. This kind of performance is really a culmination of years of training – beginning in the elementary-school music classroom or in a school ensemble and continuing clear up to the high-school years. And the lasting effects to all those students will benefit them enormously in the future.

This production would never have been possible here 25 years ago. It has taken many years to bring this caliber of theater and music to the present level and many hard decisions were made over the years by the fine arts program adviser for us to experience such excellence. Her standards are high; her vision is clear: The children of Andover deserve the best music education possible. This performance was the culmination of her dream for Andover students and Dr. Diana Kolben is to be commended for her perseverance.

If ever there was justification for promoting music in the schools and refraining from cuts in the music and art budgets, this production of *Les Miserables* is the perfect proof needed for these programs to continue – and continue stronger than ever. Some may argue that only a few students are affected by the arts, but that is a fallacy – everyone who attended the four performances must have felt the same incredible pride in the students who performed. The audience was enriched as much as those who were actually on the stage. There is every reason to support the arts in Andover, particularly after attending such a production, and no reason to reduce them. The ancient Greeks were correct when they claimed that a fully educated person must be knowledgeable in math, the sciences and music. Heed their advice. Keep the arts alive in Andover!

Pauline Sparages
Luan Circle
Chelmsford

Budget

Let schools know what to cut

Editor, ***Townsman:***

There's a golden opportunity coming for residents to put in their two cents about what cuts the school system could make in its budget.

The current projections have the town facing a $4 million shortfall next year. Should this projection hold, the schools could need to cut a couple of million dollars from next year's budget. This would be about twice the amount cut this past year – where we saw some teaching and counseling positions cut, the during-school instrumental music program eliminated, and after-school activities fees instituted.

All of the cuts from last year will remain and additional cuts (to the tune of twice as much money) will be proposed.

I ask Andover residents: If it were up to you, where would you cut? Come to one of the upcoming school budget forums to help shape the foreseeable future of the Andover public schools.

The forum on the Andover High School budget will be held this Monday, Dec. 9 at 7 p.m. in the high school media center. The middle-school budget forum will be on Jan. 14 at 7 p.m. in the West Middle School media center, and the elementary-school budget forum will be Jan. 22 at 7 p.m. in the West Elementary cafeteria.

Peggy Kruse
145 Argilla Road

THE THURSDAY FILE

About "The Thursday File"

Steve MacDowall started the file two years and sent it to 10 people. Today it is sent to more than 10,000.

The Web site for his creation is <www.hudsonvanloo.ca> and it suggests books to read and offers quotations such as the ones at right.

Insist on yourself; never imitate.

RALPH WALDO EMERSON

People are always blaming their circumstances for what they are. I don't believe in circumstances. The people who get on in this world are the people who get up and look for the circumstances they want, and, if they can't find them, make them.

GEORGE BERNARD SHAW

Be energetic on your own behalf.

BARBARA SHER

Nothing kills the will to work more surely than contemplating the entirety of the work when all we need do is engage the work right before our eyes.

ERIC MAISEL

Sooner or later everyone sits down to a banquet of consequences.

ROBERT LOUIS STEVENSON

I take the view, and always have, that if you cannot say what you are going to say in 20 minutes you ought to go away and write a book about it.

LORD BRABAZON

Do not spit into the well you may have to drink of.

RUSSIAN PROVERB

The reserve of modern assertions is sometimes pushed to extremes, in which the fear of being contradicted leads the writer to strip himself of almost all sense and meaning.

SIR WINSTON CHURCHILL

Being a father, being a friend, those are the things that make me feel successful.

WILLIAM HURT

Final JFK quotation

....Leadership and learning are indispensable to each other. The advancement of learning depends on community leadership for financial and political support – and the products of that learning, in turn, are essential to the leadership's hopes for continued progress and prosperity...

TO HAVE BEEN DELIVERED AT DALLAS, TEXAS, NOV. 22, 1963

Best quotation sent

There are two ways of spreading light; to be the candle or the mirror that reflects it.

EDITH WHARTON

LETTERS

Library privacy

Record erased when books returned

Editor, *Townsman:*

From reading the recent article in the *Andover Townsman* about the USA Patriot Act ("Who knows what you're reading at library," Nov. 28), one might infer that the library allows its computers to be used for illegal activities. Such is not the case. Anyone using the library's computers agrees to the library's "Acceptable Use Policy" that includes the statement, "The library will not tolerate use of its computers in a way that violates local, state, or federal law." The library also reserves the right to ask users to refrain from displaying computer images that are inappropriate for public viewing.

Users violating this policy are forbidden further use of the computers and, if illegal activity were involved, the matter would be reported to the police. Anyone signing up to use the computers in the library's reference area must, in fact, enter their library card number and click an "I agree" statement regarding the policy before using the computer.

Furthermore, in regard to the circulation records of library users, anyone concerned can simply return the borrowed items to erase the record. Since Massachusetts is a state that exempts circulation records from the public record law, once borrowed items have been returned and any appropriate charges paid, there would no longer be a record of what was borrowed.

James Sutton, director
Memorial Hall Library

High School drama

Show was anything but miserable

Editor, *Townsman:*
Dr. Claudia Bach and
School Committee members:

The Andover Public School System and the Andover community has a hidden jewel that recently shone its brilliance at the J. Everett Collins Center for the Performing Arts. It is hard to believe that the cast, crew and orchestra of *Les Miserables*, school edition, were solely comprised of teens from our high school, along with younger children from our other schools.

There are not enough superlatives to describe the show, which more than 3,000 patrons enjoyed. Imagine that this magic was pulled together in a period of barely three months. As the parent of one child who was on that stage, another who has done behind-the-scenes work in the past, and a third who is waiting in the wings, I feel quite proud of my children and privileged that they are given the opportunity to participate in quality work.

The fine arts department, more specifically drama, as well as the Collins Center activities have provided my kids with life-long tools such as how to work together as a team; how to multi-task, managing school work with after-school activity; how to funnel creativity in a positive fashion, and most importantly, how to gain a true sense of self.

The drama programs have given my children a safe haven through their school years and this alone is invaluable.

Recognition should be given to the outstanding teachers and staff who consistently challenge these talented kids to raise the bar. As many who saw the show know, this feat was most certainly accomplished. Andover not only reaches for excellence, they succeed.

Many of those who worked on this show deserve praise.

Supporting the efforts of teachers and staff is a dedicated group of parents who contributed to many facets of the show.

Last but certainly not least, the children involved in this memorable production deserve a multitude of praise even after the applause has died down. Their performance was beyond belief, bringing the audience to tears. They inspired us all to "hear the people sing."

Bravo!

Judith Berger
26 Hemlock Road

Tell us: What kind of place should Andover be 20 years from now?

Editor, *Townsman:*

Beginning next week, the Andover Vision 21 Committee wants residents to tell us what kind of place they want Andover to be 20 years from now. The sky's the limit.

Everyone can dream. There are fantasies, of course. But then, there are those dreams that are rooted in our values and that express our hopes and objectives – dreams that can provide vision that guides our actions as we attempt to achieve our ambitions. The Vision 21 Committee has been asked by the town manager to articulate that kind of vision for Andover.

In a series of three open meetings, the first of which will be held Thursday, Dec. 12 at West Middle School – refreshments and exhibits at 7 p.m., meeting at 7:30 p.m. – citizens of Andover will have a unique opportunity to share their personal vision for an ideal Andover of the future. This is a busy time of year, but the Vision 21 Committee is hoping that residents will be drawn to the challenge and invest an evening with us in helping to identify the vision that we share.

We want to hear from everyone. We all hear regularly from the "squeaky wheels." Their ideas are often an important expression of community values. Other peoples' ideas are important, too. We want to hear from students, from seniors and from everyone in between. We want to hear from those who are passionate to preserve Andover, and from those just as eager for change.

We want to hear from those who can sense where technology is taking us and from those who can identify other currents of change. We want to hear from those who could not imagine living elsewhere and even from those who are anxious to leave.

The meetings will be fun as well as enlightening. All ideas, sincerely expressed, are valuable and welcome. People will not have to defend their ideas; we are looking for patterns, not debate. We will divide into manageable groups to give everyone an opportunity to be heard, but people can come just to listen.

Meetings are public and always posted at Town Offices. Following the Dec. 12 meeting, the next ones are at 7:30 p.m. on Jan. 14 and Feb. 4 at Town Offices. Residents should feel free to visit and to discuss interests.

The vision that we create will continue to evolve after the public input meetings as we tap other input sources. We will seek strategies for achieving the vision and for keeping it current and methods for tracking progress. The Andover vision will become a baseline for the policies and actions of elected officials and town employees.

It all starts with residents' dreams.

Bruce E. Earnley
103 Ballardvale Road
Chairman
Vision 21 Committee

978.474.1888
GOLD'S GYM
10-12 Main Street
Andover, MA
Licensed of GOLD'S GYM franchise Inc.
Charge Cards and Checks Accepted

AndoverGuide.com
Andover Business Guide
Website Designs & Hosting
www.AndoverGuide.com
Email: AndoverGuide@attbi.com
978-317-3513

John Charles SALON
A Full Service Hair & Nail Salon
~ Now Open Monday through Saturday ~
Monday through Wednesday
Student's Cut w/shampoo $18
Manicures $12
Pedicure $30
Acrylic Fills $20
2 Elm Square, Andover, MA 978-475-4721 Across from Library

I Live Here. I Lend Here.
When you need to borrow choose
Someone you can trust who is local...Me!
You can call me at:
800-316-9790
Members Mortgage
Colleen DeMille
Loan Officer

STARLITE CAR WASH

All Cloth
Clean Your Car for the Holidays
$2.00 OFF ANY PACKAGE
Expires 12/31/02
107 Main Street, Rte. 28, North Reading
978-664-4792
100% Satisfaction Guaranteed
Mon.-Sat. 7am-6pm, Sun. 7am-5pm

Frank Addonizio
Frank Addonizio, an Andover Resident, is a RE/MAX Professional with over 20 years of customer service experience and skills. Call Frank Addonizio to leverage those skills and the strong Teamwork with Rick Coco and the RE/MAX Partner's Team to...
"Maximize Your Real Estate Investment"
RE/MAX Partners
Above the Crowd!
44 Park Street
Andover, MA 01810
978-475-2100 Ext. 134
Fax: 978-470-3040
frankaddonizio@andoverhomesales.com
AOL Screen Name: RealtorFXA

Main Street Boutique
Unique Ladies Accessories and Apparel
Shop This Christmas for that "Someone Special"
Jackets ~ Coats ~ Sweaters
Handbags ~ Jewelry ~ Scarves
Hats ~ Gloves & More!
- Layaways - - Gift Certificates -
Brighton Handbags ~ Luggage ~ Accessories
"Men's Night" - Thursday, Dec. 12th 5-8pm • Let Us Gift Wrap For You
151 So. Main Street Bradford, MA 978.374.0023
Next to Haverhill Co-op Bank Ample Parking in Rear
Hours: Tues., Wed., Fri. 10-5; Thurs. 10-8; Sat. 10-4

Paid Advertisement

Royal Jewelers offers in-house service on jewelry and watches

A Master Watchmaker from Europe and Master Jeweler are on staff and are available inside Royal Jewelers. This is a very big deal says Steven Leed of Royal Jewelers. A majority of jewelry stores send their work out for service. Practically no one does it in house anymore. Master craftsman are a dying breed and the capital investment for service equipment is great. Royal Jewelers has made an investment on both.

Having a Master Watchmaker in house has been a blessing say the staff at Royal Jewelers. Royal can repair / service almost any watch. CARTIER , EBEL and ROLEX are amongst the Swiss watch houses that have authorized the watch maker at Royal Jewelers. Send a watch to any of the Swiss houses for repair and the average time is 6 to 8 weeks. Royal Jewelers can turn around service in less than two weeks.

The Master Watchmaker stays current with knowledge. He spends time every year at CARTIER, EBEL and other watch houses. There he experiences the new and latest in technology and watchmaking techniques.

The service center at Royal Jewelers is a clone on a smaller scale of the Swiss service centers.

The diagnostic testing and waterproofing equipment was a large expense to Royal Jewelers. An investment they say well was well spent. If you were to walk in with a watch for a battery change and rewaterproofing, We are able to complete that service within a day and to same standard of ROLEX and CARTIER. Says Steven Leed. This same service elsewhere could take 10 days to two weeks.

Royal Jewelers can turn around service on most jewelry and watches in less than two weeks.

A great value of in house service is the ability to have direct contact with the Master Jeweler and Master Watchmaker. They can explain in detail all the nuances of the service performed on your item. It is also very easy to communicate your desire of design or service when the person performing the service is right there.

The greatest value in having in house service may be the comfort in knowing your precious jewelry or timepiece never leaves Royal Jewelers. There is not a chance of anything getting lost in shipping because it never leaves the store.

Royal Jewelers, 58 Main Street, Andover, MA 01810. 978-475-3330.

Prepare for winter
It's not too late!

If others have said you'll have to wait until spring for maintenance on your furnace or boiler, call Climate Design Systems for faster service now.
Customers booking service calls today will receive a 17-point seasonal tune-up before the coldest weather hits.
Ask how you can save with the Service Experts Plus maintenance agreement.
Service Experts
$250 OFF
A Premium Furnace or Air Conditioning System with mention of this ad
Call for details
$10.00 OFF Tune-Up
With mention of this ad
With winter knocking at the door, now is the time to take advantage of installing a premium furnace or air conditioning system. Let Climate Design Systems schedule an appointment with one of our comfort advisors.
Climate Design Systems
Heating • Cooling • Indoor Air Quality • Since 1946
5 South Summer Street • Bradford
www.climatedesignsystems.com
(978) 372-9999 • (978) 474-0444 • (603) 890-3443 • (800) 272-2334
Haverhill Andover Salem, NH Toll Free

Divan

Baignoire™ Watch
Jeweled 18K gold and diamonds.
BEST OF BOSTON 2000 Best Jewelry Selection
Royal JEWELERS
BEST OF BOSTON 2002
Making Customers Happy for over 50 Years
The Largest Selection of Designer Jewelry in New England
58 Main Street, Andover, Massachusetts 01810 - (978) 475-3330
www.royaljewelers.com

OBITUARIES

Harold Howe

Former federal education commissioner; history teacher at PA and Andover principal

Harold Howe, a former Andover educator who served as US commissioner of education under President Lyndon Johnson, died Saturday, Nov. 30 in Hanover, N.H.

Mr. Howe, who was in his early 80s and lived at a nursing home in Hanover, was instrumental in increasing federal involvement in education.

As education commissioner, he implemented the landmark Elementary and Secondary Education Act in 1965, which provided unprecedented federal funds for US school districts.

Early in his education career, he was a history teacher at Phillips Academy in Andover and later worked as a principal at Punchard High School.

Robert J. Stefani, Punchard class of 1951, said Howe was the principal at Punchard in 1950 after being recommended by Claude Fuess, headmaster at Phillips Academy.

"The Punchard class of 1951 dedicated our yearbook to Mr. Howe," Stefani said. "My memory of him was looking in his office and seeing his feet on the desk eating an apple."

After Punchard, Howe went on to be principal at Newton, Mass.; Cleveland, Ohio; and superintendent in Scarsdale, N.Y.

Howe was a senior lecturer at Harvard University's graduate school of education from 1982 to 1994.

He also worked at the Ford Foundation from 1968 to 1981, and in 1993 published *Thinking About Our Kids: An Agenda for American Education*.

Born in Hartford, Conn., he graduated from Yale University, where he earned a master's degree in history. He served in the Navy during World War II.

Members of his family include two daughters, Catherine Short and Merrill Leavitt; a son, Gordon Howe; and five grandchildren.

Harvard University is planning a memorial service.

OBITUARIES

The *Townsman* will publish obituaries of Andover residents without charge.

The paper also will publish without charge a short announcement of those people who died and did not live here, but are related to someone who lives in Andover. This listing will include the name of the deceased, where he or she lived, when he or she died, and names of relatives in Andover.

Those who wish to have a complete obituary published about a person who did not live in Andover can pay for a death notice. The cost of a death notice depends on the length of the notice.

Questions? Call Jack Grady or Neil Fater at 978-475-7000.

Doris L. DuFault

Lived here since 1951

Doris L. (Stone) DuFault, 90, of Andover, died Friday, Nov. 29 at Prescott House Nursing Home in North Andover.

Born, raised and educated in Chelsea, she had lived in Andover since 1951.

She was the widow of Arthur DuFault.

Members of her family include her son and daughter-in-law, Deni D. and LisaDuFault of Bartlett, N.H.; a daughter, Donna Proctor of Sandown, N.H.; a daughter-in-law, Helena DuFault of Haverhill; 12 grandchildren, 17 great-grandchildren, four great-great-grandchildren; and several nieces and nephews. She was the mother of the late Arthur DuFault and the late Joan DuFault.

Private family graveside services were held in Swampscott Cemetery, Swampscott.

Arrangements were by Charles Dewhirst Andover Funeral Home, 33 Pearson St., Andover.

Memorial contributions may be made to the charity of one's choice.

George A. Porter Jr.

AHS grad was a respiratory technician

George A. Porter Jr., 59, of Andover, died Thursday, Nov. 28 in Lawrence.

Mr. Porter was a respiratory technician at Hale and Lawrence General hospitals before he became ill.

Born in Lawrence, he graduated from Andover High School. He attended St. Augustine Church.

Members of his family include his brother, Dennis Porter of Arlington, Texas; sisters, Patricia A. White of Methuen and Jean Loehr of Lawrence; and four nephews.

Cremation took place at Linwood Crematory, Haverhill.

Arrangements were by Burke Funeral Home, 390 N. Main St., Andover.

Memorial contributions may be made to Make-A-Wish Foundation, 295 Devonshire St., Fourth Floor, Boston, MA 02110.

Marie L. Pitochelli

Service is Saturday at PA's Kemper Chapel

Marie Lanciani Pitochelli, 89, of North Andover, died Thursday, Nov. 28 at Holy Family Hospital.

She attended art school in Boston.

She was retired from government services at the Internal Revenue Service, Andover.

Family members said she was a devoted mother, grandmother, gardener, seamstress, cook and artist.

She was the widow of William J. Pitochelli Sr.

Members of her family include a son and daughter-in-law, William and Mary Pitochelli of Andover; three daughters, Frances McCormick and Diane Pitochelli, both of Andover, and Kathleen and her husband, Hank Hamel, of North Andover; a sister, Gilda Lanciani of Burlington; a brother, Edward Lanciani of Harpswell, Maine; seven grandchildren; five nieces and three nephews.

A memorial service will be held Saturday, Dec. 7 at 2 p.m. at Kemper Chapel, lower level of Cochran Chapel at Phillips Academy. Burial will be private.

Memorial contributions may be made to CLASS (Citizens League for Adult Special Services), 1 Parker St., Lawrence, MA, 01843.

There were no calling hours. Arrangements are by John Breen Memorial Funeral Home, North Andover.

Alice S. Malis

Former resident was a member of Temple Emanuel

Alice S. (Goldberg) Malis, 81, of North Andover and formerly of Andover and Lawrence, died Wednesday, Nov. 27 at Prescott Nursing Home.

Born in Providence, R.I., she lived in Lawrence for 49 years and for 12 years in Andover, before moving to North Andover.

She was a member of Temple Emanuel in Andover and was a life member of Hadassah.

Members of her family include her husband of 61 years, Henry Malis; three sons, Richard J. Malis of Pittsburgh, Pa., John G. Malis of Newburyport and Daniel M. Malis of Cambridge; two daughters, Joanne Kassnove of East Meadow, N.Y. and Tarsha Davidson of Salem, Mass; a brother, David Goldberg of Lowell; and five grandchildren.

Burial was in Children of Abraham Cemetery in Lawrence.

Arrangements were by Perlman Funeral Home of Worcester.

Memorial contributions may be made to Temple Emanuel, 7 Haggetts Pond Road, Andover, 01810.

DEATHS

Gladys Ashworth, 87
Thomas A. Baldwin, 78
Raymond E. Burling, 72
Susan H. Connolly, 53
Doris L. DuFault, 90
Oscar Hochberg, 84
Harold Howe
Alice S. Malis, 81
Frances R. Maugeri, 80
Hazel Mellin, 82
Marie L. Pitochelli, 89
George A. Porter Jr., 59
Pauline Seid, 69
Veronica K. Varanoske, 77

DEATHS ELSEWHERE

ASHWORTH – Gladys (Brown) Ashworth, 87, of Sarasota, Fla. and formerly of Haverhill, died Saturday, Nov. 9 after a short illness. Members of her family include her son and daughter-in-law, Gerald and Jeanne Ashworth of Andover and two grandsons, Jeffrey and Robert Ashworth and their families, also of Andover.

BURLING – Raymond E. Burling, 72, of Methuen, died Tuesday, Dec. 3 at Harborside Healthcare in Bedford. Mr. Burling was an engineer for Raytheon Co. of Andover, for more than 35 years.

HOCHBERG – Oscar Hochberg, 84, of Canton and formerly of Bayside, N.Y., died Monday, Dec. 2 at home. Members of his family include his daugther, Marjorie, her husband, Robert Dennis and two grandaughters, Melanie and Rachelle Dennis, all of Andover. A memorial observance will be held at the Dennis home in Andover on Sunday, Dec. 8 from 2 to 5 p.m.

MELLIN – Hazel (Tillberg) Mellin, 82, of South Yarmouth and formerly of Reading, died Saturday, Nov. 30 in Osterville after a brief illness. Members of her family include her son, Carl Mellin, and his wife, Francesca, of Andover.

SEID – Pauline (Wu) Seid, 69, of North Andover, died Friday, Nov. 29 at home. Members of her family include her brother and his wife, Peter and Elsie Wu of Andover.

VARANOSKE – Veronica K. (Korsak) Varanoske, 77, of Chelmsford and a former longtime resident of Lowell, died Saturday, Nov. 30 at Lowell General Hospital. Prior to retirement she worked for 20 years as a tax examiner for the IRS in Andover. Before that, she had worked for Liberty Mutual in Andover.

Thomas A. Baldwin

Longtime Raytheon department manager

Thomas A. "Tom" Baldwin, 78, of Metheun, died Saturday, Nov. 23 at Academy Manor Nursing Home in Andover.

Mr. Baldwin was a department manager for Raytheon Co. in Andover for 30 years before he retired.

Born in Lawrence, he graduated from Lawrence High School and received an associate's degree in business from Merrimack College. He was a longtime Methuen resident.

During World War II, Mr. Baldwin served in the Army in Okinawa.

Members of his family include his wife of 54 years, Shirley C. (Hale) Baldwin; two sons and daughters-in-law, Thomas A. Baldwin Jr. and Arlene of Andover and David H. and Lucy Baldwin of Methuen; a daughter and son-in-law, Karin B. and Paul Gilbert of Groton; eight grandchildren; and three great-grandchildren.

Memorial contributions may be made to Merrimack Valley Hospice, 360 Merrimack St., Bldg. 9, Lawrence, MA 01843.

Arrangements were by Pollard Funeral Home, Methuen.

Frances R. Maugeri

Worked at Lawrence City Hall and at IRS

Frances R. (Carrozza) Maugeri, 80, a resident of Oxford Manor in Haverhill, and formerly of Andover, died Sunday, Dec. 1.

Born in Chicago, she moved to Lawrence, graduated from the Oliver and Lawrence High School. She worked in the Lawrence Mills, and was later employed at the Lawrence City Hall, and the IRS.

In 1945, she married Joseph S. Maugeri, assisting him with his construction business through the years. She also performed many hours of volunteer work at Holy Rosary School and later at the Massachusetts General Hospital.

Family members said they will always remember her large family gatherings, her Italian cooking, and her devotion to her family.

She was an avid bingo player at Oxford Manor. She was a member of St. Rita Sodality of Holy Rosary Church.

She was the widow of Joseph Maugeri.

Members of her family include her daughters and sons-in-law, Lucille and James McKain, and Frances and Leonard Joncas; a sister and brother-in-law, Rose and Louis Rozzi of Methuen; a sister-in-law, Kay Carrozza of Methuen; four nephews; many grandnieces and grandnephews; several grandchildren; and three great-grandchildren.

Memorial contributions may be made to Children's Hospital, 300 Longwood Ave., Boston, MA 02115.

Calling hours are today, Thursday, Dec. 5 from 2 to 4 and 7 to 9 p.m. at Cataudella Funeral Home, 126 Pleasant Valley St., Methuen.

A funeral Mass will be said tomorrow, Friday, Dec. 6 at 10:30 a.m. at Holy Rosary Church, with burial to follow in the Immaculate Conception Cemetery.

Susan H. Connolly

Andover native died after car accident

Susan H. (Walton) Connolly, 53, of Quincy, died Wednesday, Nov. 6 as a result of injuries from a car accident.

Mrs. Connolly was born in Andover. She was a graduate of St. Augustine School in Andover and St. Mary's High School in Lawrence. She earned her bachelor's degree in political science from Merrimack College in 1971.

She was the assistant to Norfolk Register of Deeds William P. O'Donnell and very active in Democratic politics in Quincy.

She worked in various capacities on many Democratic campaigns, including those of former congressman and US ambassador Brian J. Donnelly and Shannon O'Brien's campaign for treasurer.

Before working at the Registry of Deeds, Mrs. Connolly worked for the State Retirement Board and in real estate.

She was a member of the St. Joseph Church choir in Quincy. She also taught aquatic aerobics at the South Shore YMCA and recently became a member of Altrusa International.

Members of her family include her husband, Joseph S. Connolly; a son, Peter J. Connolly, both of Quincy; her mother, Winifred A. (O'Hagan) Walton of Andover; a sister, Mary Jane Bausemer of Andover; and two nephews, Mark and Matthew Bausemer, both of Andover.

Burial was in Blue Hill Cemetery in Braintree.

ALL THOSE YEARS AGO

100 Years Ago – 1902

Punchard opens now at 8:30 a.m., and the session ends at half past one p.m.

There is talk of an electric railroad from Fitchburg to the sea through Lowell, Lawrence, and Haverhill.

Miss F.L. Yeomans of Fisk University, Nashville, Tenn., is to speak at the Free church, next Sunday evening, upon the "Education of the Freedmen."

Continued on page 15

JOHN BREEN Memorial Funeral Home, Inc.
EST. 1869
35 Merrimack Street
North Andover, MA 01845
978-682-8381
122 Amesbury Street
Corner Lebanon Street
Lawrence, Ma 01841

West Parish Garden Cemetery
A nonsectarian interment place of single & family memorial plots available in this historic burial ground.
To inquire call 978-475-3902

Andover Youth Foundation will be
' Raising the Roof '
a live Telethon on Channel 8 to benefit
Andover center
The community event of the season!
Tuesday-Thursday, January 28-31, 2003
6:30-9:30 pm
GOT TALENT! All ages invited to perform. Entry forms available online at www.andoveryouthservices.com or at the Town Hall, DCS, Town House, Senior Center, Schools and Memorial Hall Library. For more information call Sheila Stone 978-475-9378.
Today's ad sponsored by:
Harkins Real Estate & Auctioneers
17 Barnard Street, Andover, MA • 978-475-1121

Andover Memorials
Memorials of Distinction
Monuments - Markers
Cemetery Lettering
"High Quality Without A High Price"
978-475-1090
VISA

Cota Funeral Home
Established 1932
Anthony R. Cota, Sr., Director
Anthony R. Cota, Jr., Director
335 Park Street
Intersection of Route 28 & Park Street
North Reading, MA
(978) 664-4340
Ample parking
Completely handicapped accessible.

DEWHIRST & CONTE FUNERAL HOME

28 FLORENCE STREET
ANDOVER, MA • 978-470-8000
Large, Luxurious Chapel In Residential Setting
Sensitive To Costs • Sensitive To Details
Serving All Faiths • Cremation Specialists
• Pre Need Specialists
DIRECTOR: *Anthony S. Conte, Sr.*
A Recognized Leader in Funeral Service

St. Jude's Novena
May the Sacred Heart of Jesus be adored, glorified, loved and preserved throughout the world now and forever.
Sacred Heart of Jesus, pray for us, St. Jude, worker of miracles, pray for us. Say this prayer nine times a day, by the eighth day your prayer will be answered.
It has never been known to fail.
Publication must be promised.
My prayers have been answered.
R.G.

Absolutely FREE Checking plus Online Banking
24 HOUR ACCOUNT ACCESS
The Savings Bank
Since 1869
84 Main Street • Andover
Toll-Free 1-800-246-2009
www.tsbawake24.com

The Charles F. Dewhirst
Family Funeral Homes
"A Life Tribute Center"
Proudly offering and specializing in
The Life Tribute™
978-475-2072
33 Pearson Street, Andover, MA (adjacent to St. Augustine's Church)

Townspeople

TOWN TALK

In front, Rachel Bergan of Bellevue Road clowns around during the Macy's Thanksgiving Day parade. She is shown with her sponsor, Judy Marshall of New York City.

As seen on TV...

Many townspeople know how they're going to spend Thanksgiving morning – running the Feaster Five Road Race, or going to the classic Turkey Day match-up between Andover High and Central Catholic.

Those who opted not to brave the Arctic blasts and stay indoors to watch the Macy's Thanksgiving Day parade might have seen Rachel Bergan of Bellevue Road, a sixth-grade student at Wood Hill Middle School.

Rachel was a clown in Macy's 76th Thanksgiving Day parade in New York City, a member of the Funny Bone Medical Team of clowns who entertained millions of viewers in this annual Thanksgiving Day tradition.

Rachel is the daughter of Chris and Laura Bergan.

Puttin' on PJs this holiday season

Got some holiday spirit but don't know what to do with it?

How about helping out with a high school pajama party? The Greater Lawrence Technical School is hosting its annual pajama wrap party on Wednesday, Dec. 18 from 5 to 7 p.m. in the school cafeteria. Students are looking for donations of new pajamas that will fit infants to age 14. Students will wrap the PJs and donate them to local needy families.

Contributions can be dropped off in the school's student office between 8 a.m. and 3 p.m., Monday through Friday. The school is located at 57 River Road in Andover.

Questions? Call the superintendent-director's office at 978-686-0194.

YMCA honors two local men...

Two Andover men were honored this week by the Merrimack Valley YMCA for their contributions to the organization.

Joseph Geary was honored for his various roles as a volunteer at the Y, especially camping programs. He was named to the board in 2002 and has served on the Y's Reach Out for Youth solicitation team. He recruited a team of six callers and personally raised more than $1,000.

James Kapelson, owner of KAPS men's store located at 5 Main St., was also honored for his contributions to the Y. He has served as treasurer of the Y's board for the past six years. It was also noted that he has been very involved with the development of the Y's expanding aquatics program.

The YMCA's board of directors made the announcement at their annual meeting, held yesterday, Wednesday, Dec. 4 at the Wyndham Andover.

...and Lazarus House salutes Andoverites Cormier, Nolan

Yvon Cormier and Sarah Nolan were honored at a recent Lazarus House fundraiser for their volunteering efforts.

South Church, United Church of Christ in Andover was also publicly thanked for helping the Lawrence shelter in a wide variety of ways. Church members serve meals, make repairs, and most recently painted the Good Shepherd Center.

Meanwhile, Nolan is known as the "milk lady" around Lazarus House as she works with a local dairy to make sure gallons of fresh milk are properly delivered each week. As a result, residents get milk at every meal.

Cormier has donated his club, Andover Country Club, for Lazarus House fundraising galas and his management

Continued on page 14

SILENT AUCTION

Volunteers Betty Jaffe and Lora Williams hold a flag flown at the US Capitol, donated by Congressman Marty Meehan. The flag, along with documentation of its Capitol association, will be included in the Andover Historical Society's 3rd Annual Celebration of Winter Traditions and Holiday Customs silent auction this weekend, Dec. 6-8.

◀ Santa waves to the crowds from the top of an Andover fire truck as it takes the final turn off Main Street in the Andover Firefighters Santa Parade.

PHOTOS BY OLIVIA GATTI

Santa doesn't disappoint

Firefighters' Santa Parade, Brickstone tree a big hit with kids

By Meir Rinde

FOR 4-YEAR-OLD Ryan Lattanzio and his brother Kyle, 2, the screams of fire truck sirens and the wailing of bagpipes were nothing more than distractions.

The one whom the boys really came to see at the annual holiday parade was Santa, and it wasn't long before the grand old man made his appearance complete with his trademark flowing beard and dark sunglasses to block the sun's glare.

Town residents and visitors enjoyed a day of holiday cheer on Sunday, observing Andover's annual traditions of the parade and the lighting of a 100-foot-tall Christmas tree in Brickstone Square.

The crowd along the parade route was smaller than usual, with temperatures in the 20s, but those who braved the cold were entertained by bagpipers, clowns, marching bands – and finally St. Nick. "Here they come!" Scott Lattanzio said to sons Ryan and Kyle as the Clan MacPherson bagpipers approached and the boys watched their first Santa parade.

"They're looking for Santa Claus," said their mother, Irene Lattanzio. "They've been talking about it all morning."

Other highlights of the Fire Department's 47th annual parade included marching bands from the Sons of Italy and Andover and Wilmington high schools, several Boy and Girl Scout troops, a float carrying Mrs. Claus and some young elves, and a "precision drill team" of Memorial Hall librarians wheeling book carts in formation.

A miniature playing field with artificial turf and a ball-carrying inflatable snowman carried friends of the Andover Junior Football League, the New Liberty Jazz Band and the electrified '60s Invasion band.

They entertained those lined up on the sidewalk, while dancers from the Andover School of Ballet and other troupes wielded candy canes and gift boxes as they spun and leapt in time with Christmas music.

The four members of the Hudak family had different favorite parts of the parade. Brendan, 12, said he liked twisting and dancing to the '60s Invasion entertainers, and his mother, Jay Hudak, said the showers of candy were a special treat.

"I saw my teacher," said 9-year-old Annie-Laurie, a 4th grader at West Elementary School. "She was a clown!"

"It's a small town affair, but people turn out for it," said her father, Richard Hudak. "That's why you live in a town like Andover."

Emily Connors, 6, of Andover, rings the bell on the train in Santa's Village after the lighting of the giant Christmas tree Sunday night at Brickstone Square.

ON THE SCENE

Holiday weekend puts reunions on the social calendar

Four Andover High classes hosted reunions last weekend

TWENTY YEARS AGO, the senior prom theme was "The Rose," the yearbook was called "Kaleidoscope," and one yearbook page was devoted to a collage of photographs under the caption "a friendship like ours."

ON THE SCENE

Judy Wakefield

Last Saturday night many of those friendships were renewed as the Andover High School class of 1982 held its 20th reunion.

Sure, 20 years is a long time, but as organizer Jane (LoBuglio) Marcks said, the good-sized crowd still feels young enough to be back in school.

"We all feel 18, not 38, everyone agreed," she said.

Somewhere between 170 and 200 guests attended the event at the Wyndham Andover Hotel. Just 120 had RSVP'd, but organizers were happy to let everyone in as long as they paid the $45.

And everyone was having so much fun that hotel workers had to usher most of them out when the building closed at 12:30 a.m.

Raffles were a key part of the event and included signed prints by class member and artist Kate Seeley, whose wildflower prints are top sellers in Col-

Continued on page 14

From the AHS class of '82: From left are Jacqueline Graham, Maureen Surette Belbin, Joe Manning, Karen Bourdelais Damphousse and Sue Bixby Walsh is the background.

From the AHS class of '77: From left are Warren Maddox, Philip A. Nardone Jr., Jody Vignola, Lisa (Goclowski) Drivas and Paula (Wesson) Lamagna.

John Nardozza
founder and former owner of the Natural Tree Company, has started a Handyman Service that understands what the discriminating homeowner desires...
Polite, professional Service.
Call 603• 887 • 6110 today for a free consultation
10% off with this coupon exp. 12/31/2002

Come celebrate the Holidays with us!
Our function rooms are available for all parties, large or small.
Reserve early.
A Gift Certificate Makes A Great Gift!
New Winter Menu
PALMERS
RESTAURANT & TAVERN
Visit our newly added Wine & Martini Bar
18 Elm Street, Andover, MA 01810 978-470-1606

Preparing hearts and minds for college and for life.
For 67 years, Central Catholic has maintained high standards of college preparatory education. This tradition of academic and extracurricular excellence has resulted in a 98% college acceptance rate.
A nurturing environment conducive to learning, a faith-filled community dedicated to gospel values and ethical living, Central Catholic High School prepares our diverse student body for college and for life.

ENTRANCE EXAM
Saturday, December 14th, 8AM
Saturday,, December 21st, 8AM
Registration Daily for Exam at Central Catholic 8AM-4PM
CENTRAL CATHOLIC HIGH SCHOOL
300 Hampshire Street, Lawrence, Massachusetts 01841
(978) 682-0260 ext. 605
Owned and Operated by the Marist Brothers of the Schools

Dec. 2, 2002-Jan. 2, 2003
Warm up your holidays
PORT & SHERRY
SALE
10% OFF ANY BOTTLE.
A few of the fabulous items on sale:
Cockburn's Special RSV Port 750ML SAVE $3 $9.99
Taylor Fladgate LBV Port 750ML SAVE $2 $13.99
Fonesca Bin No. 27 Port 750ML SAVE $2 $12.99
Warres LBV Port 750ML SAVE $2 $17.99
Quinta do Noval Tawny Port 750ML SAVE $2 $11.99
Harveys Bristol Cream Sherry 750ML SAVE $2 $8.99
Manuel de Argueso Cream Sherry 750ML SAVE $2 $16.99
PLUS 10% OFF
The 2000 Vintage Ports have arrived! AT SELECT STORES
Any 12 bottles or more, 750mL size, mixed or matched!
NEW HAMPSHIRE STATE LIQUOR & WINE OUTLET STORES
PLEASE DRINK RESPONSIBLY
For the latest sale information, call 800-543-4664 toll-free or visit our web site at www.state.nh.us/liquor
Many Liquor Outlet Stores are open on Sundays. Sale applies to in-stock items only while supplies last. Some items not available in all stores. Some restrictions apply.

TOWN TALK

■ LAZARUS HOUSE KUDOS

Continued from page 13

staff helped cook the shelter's Thanksgiving Eve dinner. The ACC staff does it every year. They also staff the Lazarus House Christmas party and the shelter's Holy Thursday dinner held just before Easter every year at the Lazarus House.

– Judy Wakefield

What would you cut from the school budget?

With the Andover schools facing a $2.9 million budget deficit next year, the schools will hold the first of three budget forums Monday, Dec. 9, at 7 p.m. at the Andover High School media center.

The forum will deal with the High School budget; subsequent forums will be held Jan. 14 and Jan. 22, for the middle- and elementary schools.

Superintendent Claudia Bach has invited residents to attend to discuss how services can be changed or cut back to deal with the financial difficulties.

– Ben Hellman

Gobbling good

St. Augustine School, along with its Religious Education Office, Youth Ministry Office and the parish at large teamed up for its 8th annual Thanksgiving turkey dinner event. With the coordination efforts of Kathy Blain, middle level administrator, Mike O'Dea, youth minister, Mary De Francisco, confirmation coordinator, and hundreds of students, parents and teachers, the event raised about 500 turkeys, 3,000 additional food items, and more than $2,000 in monetary donations. All proceeds from the drive were packed and delivered to Lazarus House Ministries in Lawrence.

"The overwhelming response was realized because of the generous donations of young and old from the entire parish community," organizers said.

ON THE SCENE

■ CLASS OF '82 REUNION

Continued from page 13

orado. Classmate Carmen Scarpa, who lives in Andover, provided much of the Andover-themed sports gear that was raffled, while at least two others donated money. David Lewis donated $250 toward the raffle while Steve Edwards donated $500. The raffle proceeds will benefit the class account and will be applied toward future events.

An original sweatshirt from the hit television show *The Sopranos* (which goes for about $150 on eBay) also was raffled.

Table centerpieces were replicas of the famed "rock" located outside Andover High. It's become a standard with the class of 1982 as their previous reunion also featured replicas of The Rock.

The class of 1982 was one of four Andover High School reunions held last weekend. Typically, the weekend after Thanksgiving is a popular time for reunions, because graduates who have moved away return to town to see relatives.

The classes of 1977 and 1992 held their parties at the Andover Town House on Friday and Saturday nights. The Class of 1972 had its reunion at a log cabin on the Phillips Academy campus. That class originally booked the former Ramada on Lowell Street, but that hotel closed unexpectedly in June. Organizers scrambled for a replacement venue and Phillips came through.

Warren Maddox of the Class of 1977 said 167 attended his reunion at the Town House (Old Town Hall) on Main Street last Saturday night. Andover's spinning selectman, Ted Teichert, handled the music while guests enjoyed the buffet.

Geography comes to mind when this crew gets together. Andover High graduates from as faraway as Anchorage, Alaska attended.

In fact, California, Texas, Georgia and Louisiana were all represented at this party.

From the class of '77: Kathy (DeLuca) Cook, Carol (Fortier) Conroy, Judy (Brennan) Foley, (an unidentified man) and Becky Mier.

Partygoers got off to an early start as classmate Kathy (DeLuca) Cook hosted a pre-party at her home on Central Street. Most of the reunion committee members attended. The committee included Cook, Lisa (Goclowski) Drivas, Larry Lamagna, Mark Davey, Victor Lanio, Kenneth Sawaya, Teresa (Ianazzi) Alexander, Teresa (Fosella) Pecorelli, Ellen (Gable) George, Karen (Etter) Carney, Maddox, and Patty (Hart) Flannigan. Guests then made their way to the real deal at the Town House (Old Town Hall).

When the lights went off around midnight, about 35 guests made their way to Theresa Alexander's home on Canterbury Street in Andover. There, grads kept talking about the good old days – and that party was still going strong at 2 a.m. when Maddox left.

WONDERFUL TIME

Andover's Christ Church will hold its annual 'Celebration of Christmas' Fair this Saturday, Dec. 7 from 9 a.m. to 2 p.m. Pictured are this year's fair co-chairpersons Lisa Williams (left) and Katie Vozeolas.

BIRTHS

BOTTI – A daughter, Madeleine Nazarene Botti, born to Lesa and Andrew Botti of 129 Chestnut St. on Oct. 15. Grandparents are Salvatore and Nazarene Stramondo of Lexington and Ernest and Rita Botti of Waltham, and the late Anna Botti.

LANG – A son, Connor Taffe Lang, born to Corbin and Nancy (Trepanier) Lang on Oct. 16 at Winchester Hospital. Grandparents are Joe and Ruth Trepanier of Bedford, N.H. formerly of Andover, and Dr. Gary and Sue Lange of Yakima, Wash. Connor joins his brother, Brady and they reside at Phillips Academy.

SOLOMONS – A son, Matthew David Solomons, born to Amy (Tracy) and Robert Solomons on Nov. 9. Grandparents are William and Jeannene Tracy of Andover and Bob ad Rose Solomons of Revere. Matthew joins Hannah Elizabeth, 7, and Andrew Michael, 4.

STANTON – A son, John Trevor Stanton, born to Catherine M. (Bainbridge) and Thomas H. Stanton on Nov. 12 in California. Grandparents are Trevor and Margaret Bainbridge of Andover and Barbara and the late George Stanton of Burlington.

VENETO – A daughter, Ashley Shaw Veneto, born to Alyson (Baker) and Michael Scott Veneto of Cedar Road on Oct. 14 at Brigham and Women's Hospital. Grandparents are Mr. and Mrs. Walter M. Power of Alton, N.H., Mr. and Mrs. A. Joseph Veneto of Hingham and Mr. and Mrs. Theodore C. Baker of Marblehead.

WALSH – A daughter, Ashtyn Danielle Walsh, born to Kevin and Lesley (Brammer) Walsh on Oct. 22 in Fairfax, Va. Grandparents are Robert and Linda Brammer of Andover and Charles and Mildred Walsh of Ashburn, Va. Ashtyn lives with her parents and her big sister, Kerrigan, in Annandale, Va.

WINTER – A daughter, Julia Donovan Winter, born to Deborah Anne (Donovan) and Norbert F. Winter III on Nov. 3 at Regions Hospital in St. Paul, Minn. Grandparents are William and Linda Donovan of Andover and Norbert and Karen Winter of St. Paul, Minn. Great-grandmothers are Stella Brown and Annette Donovan of Lynn.

DAVID YURMAN

© D. YURMAN 2002
Royal JEWELERS
58 Main Street, Andover, Massachusetts 01810 (978) 475-3330
Making Customers Happy Since 1948

ALL THOSE YEARS AGO

■ 100 YEARS AGO

Continued from page 12

A successful demonstration of the Kodak developing machine was held at H.F. Chase's store, in the Musgrove block, last Saturday afternoon and evening, from 4 to 9 o'clock.

While making their way to the parish to be in attendance at the early Mass at St. Michael's Church on Saturday morning, the coachman and domestics at the residence of George E. Kundhart were thrown from their carriage and the horse gaining its freedom, made his way to the parish with the carriage careening after him.

The discovery of another case of smallpox Thursday causes much apprehension on the part of health authorities, because of the circumstances surrounding the case.

From the Editorials: If there is anything in this world more abominably managed, with results more outraging the public, than the local street railway service has been for the past few months, it would sure be interesting to know about it.

75 Years Ago – 1927

Excepting a few murder cases, which are becoming tiresome to the to the average reader, the most displayed news of the day has been the coming introduction of the new Ford automobile.

The first of a series of luncheon discussions on Child Welfare, by a group from the League of Women's voters, was held on Friday.

– Compiled by Kyra Auffermann

FOR SENIORS

By Pat Becker
Andover Senior Center

Here are some of the activities coming up at the Andover Senior Center.

Class Registrations: We are currently accepting registrations for the winter semester of exercise classes. If you are interested in signing up for men's exercise, low-impact aerobics, cardio conditioning with treadmills and exercise bikes, water workout, line dance, senior modified yoga, women's strength training, or tai chi, please plan to do so by dropping into the center during this week. The new session gets underway next week.

Holiday Concert: The Sunrise Singers from the Senior Center will team up with Andover's Confetti Kids for a holiday concert this Sunday, Dec. 8 at 3 p.m. at the Senior Center (change of venue). Call the center to find out about ticket availability. Tickets are $5 each. An eggnog social will follow the concert. Come ring in the holiday season and join us for this special event.

Supper Club: Our next supper club will be a bus trip to the Pond View Restaurant in Kingston, N.H. on Monday, Dec. 9. Cost of the trip is $28, which includes, dinner, gratuity and transportation. Menu choices are london broil, chicken breast, yankee pot roast, or broiled haddock. Stop by the center if you would like to join us. Registration ends tomorrow.

Movie Matinee: On Monday, Dec. 16, the center will show the video, **Answering the Call**. This production is the work of the center's TV crew and features interviews with nine seniors from Andover who served their country in various capacities during WWII. No charge.

Creative Cooking Holiday Luncheon: The creative cooking group will hold an annual holiday luncheon Wednesday, Dec. 11 at 11 a.m. The menu is based on a traditional Italian Christmas Eve feast. Advance registration is a must for this popular event. Cost is $8.50.

Alzheimer's support group: The Alzheimer's support group will meet Monday, Dec. 9 at 7 p.m. Anyone dealing with the difficult issues of this disorder is welcome to attend. For further information, call Kristine at the senior center.

Holiday Shopping Respite: Are you a caregiver for an elderly family member who could use a few hours of holiday shopping time? The Andover Senior Center Day Program will sponsor a respite day at the center tomorrow, Dec. 6 from 10 a.m. to 2 p.m. Clients will be provided with activities and lunch. For further information, contact Marion Aziz at 978-623-8321. Advance reservations are necessary.

Holiday Sale: The senior center will hold a holiday craft, plant, and bake sale Friday, Dec. 13 from 9 a.m. to 3 p.m. There will be seasonal decorations, poinsettias and live evergreen arrangements, a great bake table, candles, holiday placemat and napkin sets, wreaths and other Christmas gift items. Community welcome.

Men's Breakfast: The December men's breakfast will be held Friday, Dec. 13 at 8:30 a.m. After breakfast, nature photographers Mark and Marcia Wilson will present a slide show featuring their canoe journey into the Arctic National Wildlife Refuge. The presentation will also include a live snowy owl and a touch table of Arctic treasures. Cost is $3, and reservations are required by Tuesday, Dec. 10.

AARP Meeting: The AARP group will hold their holiday meeting at the center Tuesday, Dec. 10 at 1:30 p.m. The Silvertones, a six-piece band, will be the featured entertainment. Potential new members are welcome.

Fix-it Shop: The fix-it shop volunteers will be on hand again Tuesday, Dec. 17 from 1:30 to 3:30 p.m. If you have any small appliances, or household items that need repair, just stop in during that time, and our volunteers will be happy to take a look.

Podiatry Clinic: Our next podiatry clinic scheduled for Wednesday, Dec. 18 is at waitlist status. If you are interested in adding your name to the list for a possible appointment, give the center a call.

Open House Brunch: The center invites everyone to join us for a Christmas Eve brunch Tuesday, Dec. 24 from 8:30 to 11:30 a.m. Lots of food and good cheer. Tickets may be picked up at the center at $2.50 each.

New Year's Eve Celebration: On Tuesday, Dec. 31 from 1:30 to 3:30 p.m. we will host a talent showcase to help ring in the new year. There'll be merriment galore as we ring in the new year with entertainment, fun, food and a new year's toast. Tickets are available at the center. Tickets are $2.50.

NEW!
Indian Raids in Andover?
Female captives exchanged? Andover co-author and archaeologist Ray Potvin unravels the truth behind the Abenaki Indians' struggle for survival in the Merrimack Valley. Sorcery, bounties and battles in your backyard.
The Scalp Hunters Now Available at
The Andover Bookstore
Branden Books $17.95

Our Couches fold out so yours won't have to.
Our Studio and One-Bedroom suites are perfect for your out of town guests even if they stay past the holidays.
Holiday rates available
HAWTHORN SUITES
All Suites include Sleeper Sofa
4 Riverside Drive, Andover, MA 01810
978-475-6000

Home Networks
HOME OWNERS:
• Share Your Internet Connection
• Share Printers and Files
We'll take the headache out of your home network installation!
pcLinks
http://www.pc-links.net
Computer Networking Services 978-258-2438 No. Andover

MERRIMACK VALLEY'S ONLY BENJAMIN MOORE DEALER
We've cornered the market on Quality
Save now on Moore's top quality interior Regal paints. **Regal Wall Satin** for a velvety flat finish, **Regal AquaVelvet** for a washable eggshell finish, **Regal AquaPearl** for a beautiful pearl-like lustre finish or **Regal AquaGlo** for a picture perfect semi-gloss finish. Also available in over 1600 custom and ready-mixed colors.
$2.00 OFF BENJAMIN MOORE PAINT
Moore's Computer Color Matching System
Excluding Sale Paint. With this coupon. Valid until 12/31/02. Not Applicable to Prior Purchases
*40% OFF SPECIAL ORDER WALLPAPER
*Some restrictions apply. Call store for details. With this coupon. Valid until 12/31/02. Not Applicable to Prior Purchases
FOUR GREAT STORES TO SERVE YOU BETTER!
WHITE STREET PAINT & WALLPAPER
LAWRENCE, MA 15 Broadway, Route 28 (978) 683-8694
BRADFORD, MA 300 So. Main Street (978) 374-4320
SALEM, N.H. 425 S. Broadway, Rt 28 Mall (603) 890-5345
NO SALES TAX
NORTH ANDOVER 1109 Osgood rd. (978) 688-4442

We've Got the Last One!
Canal Street Antique Center
Lawrence Historic District's Largest Antique Center
183 Canal Street, Lawrence MA 01840
(978) 683-1181

Phillips Academy
Skating Club
Memberships Still Available
Great Stocking Stuffers
Open Skating
Monday - Thursday lunchtime
Saturday evenings
Sunday afternoons (beginning Dec.1)
Freestyles
Monday mornings
Tuesday, Wednesday and Sunday afternoons
Stick Practice
Friday lunchtime and Saturday evenings
For information
978-684-7200
www.andover.edu/ice

A unique waterfront community for active youngsters over 55
Mr. and Mrs. Richard Harvey, a Partner in a North Andover Accounting Firm, on the deck of their new home.
The Harvey's, formerly of Newburyport, were looking for a waterfront home close to his office in North Andover. They custom designed a home at Hatter's Point and you can too.
Custom Designed Homes for Homeowners Aged 55+
Flats from $292,000, Townhouses from $372,600
Open Weekends 10 to 4, Weekdays by Appointment
978-388-6174
Hatter's Point
on the Merrimack River
60 Merrimac Street, Amesbury, MA 01913
www.hatterspoint.com

Open House 6:30-8:00PM
Wednesday, Dec. 11 and Thursday, Dec. 19
Tuesday, Jan. 7 and Thursday, Jan. 23
Li'L Red Schoolhouse
• Infant, Toddler, Preschool, Pre-K programs
• Full day Kindergarten
• Loving and caring atmosphere for children to learn and grow
• Child centered activities to expand creative, social, emotional, and cognitive growth
• Full day, AM and PM Nursery hours
• Extended hours available
• Certified and dedicated staff
• NAEYC Accredited
Burke Academy
• Strong innovative integrated curriculum
• Core essentials skills • Technology
• Character and leadership skills
• Spanish, Physical Education
• Music, Art, Chorus, Band
Before and after school program for Burke and students from other schools
CONVENIENTLY LOCATED TO I-95 & I-495
Carole Forbes, Head of School
Just call 978-851-3220 for more information.
Part of Alice Juchnevics family of Burke Educational Services, Inc.
1565 Main Street, Tewksbury, MA 01876-2043
www.burkeschool.com

Give the gift that always fits!

And something they'll enjoy all year!
A gift subscription to the ANDOVER TOWNSMAN
Wrap up your holiday shopping with a gift subscription to the Andover Townsman. With comprehensive local news and sports, town events, and stories about your friends and neighbors- we specialize in hometown news coverage.
Mail in the coupon below, or call 978-475-7000
*We can mail a card to the recipient announcing the gift in your behalf.
Yes, I would like to send a gift subscription to:
Name _____
Address _____
City _____
State _____ Zip _____
Please indicate length of subscription below:
26 weeks $21.00
1 year $40.00
2 years $68.00
Rates apply to Andover & Greater Lawrence Area
METHOD OF PAYMENT:
Check Enclosed (payable to Andover Townsman)
or
Please charge my credit card:
Card# _____
Exp. Date: _____
Signature: _____
Start their delivery on ____/____/____
THIS GIFT IS FROM:
Name _____
Phone _____
Check here if you would like us to send a gift card to recipient prior to start of delivery
Have card read as follows: _____
Mail Order To:
Andover Townsman
33 Chestnut Street, P.O. Box 1986, Andover, MA 01810
Fax: 978-475-5731

New friends found
A university study proved that children exposed to stimulating games, and activities in infancy scored higher in both math and reading at age 15.

For over 20 years, parents and children, ages birth through 4 years, have been playing with us. We know how to have a good time and help children learn and develop.
NOW REGISTERING FOR WINTER 2003 SESSION & BIRTHDAY PARTIES!
1-508-548-0737
ANDOVER • ACTON
BURLINGTON
PLYMOUTH &
HYANNIS CENTERS
GYMBOREE PLAY & MUSIC

15TH ANNUAL FEASTER FIVE ROAD RACE

HERE ARE THE 5K AND 8K (5-mile) results, by race, for Andover runners taking part in the 15th annual Feaster Five Road Race, held last Thursday, Thanksgiving morning, Nov. 28.

NOTE: The first time listed (gun time) is the official time from the start signal, used for scoring the finish place of runners in the race this year. The other time listed, runners' net time, is based on when runners crossed the start mats, and is provided for personal use only. The kids 1K race is not scored.

PHOTO BY MARK LORENZ

The start of the 15th annual Feaster Five Road Race on Route 28 in Andover, where 7,500 runners came to race last Thursday, Nov. 28 in the Thanksgiving Day 5K and 5-mile races.

5K RESULTS / ANDOVER ONLY

OVERALL PLACE	GUN TIME	LOCAL RUNNER	NET TIME
[illegible]	[illegible]	[illegible]	[illegible]
24?		NORMA KING	
24?	26 ??	MATTHEW HOFMAN	
254		STEPHEN BREAULT	
2??	26 ??	LAURA MAIR	
26?		JOHN SHAW	
268		JEFF FARMER	
26?		JAKE ARNOLD	
271		THOMAS SPITZER	
273		FARNHAM	25 3?
275		SARAH WALLACE	25 32
281	26 28	PATRICK FARNHAM	25 42
28?	26 28	PAUL FARNHAM	25 4?

OVERALL PLACE	GUN TIME	LOCAL RUNNER	NET TIME
[illegible]	[illegible]	? B KATZ	?59
?94	[illegible]	AMY STEWART	[illegible]
?98	[illegible]	BRIANA GROSS	?36
?0?	[illegible]	? GORDON	26:28
[illegible]	[illegible]	JEFFREY UCHIN	[illegible]
[illegible]	[illegible]	CHRISTOPHER GOODWIN	[illegible]
[illegible]	[illegible]	JOHN HYSLIP	26:23
[illegible]	[illegible]	TOMMY DONCETTE	?6:46
[illegible]	[illegible]	RYAN BUZLER	26:35
[illegible]	[illegible]	ADAM GERBER	[illegible]
[illegible]	[illegible]	LEONARD GREENE	[illegible]
[illegible]	[illegible]	NEAL MCGOVERN	[illegible]
[illegible]	[illegible]	ERIK SHAUGHNESSY	[illegible]
[illegible]	[illegible]	EMILY FARMER	25:56
[illegible]	[illegible]	CHRISTINE GROSS	26:22
[illegible]	[illegible]	LINDSEY MARSH	26:44
[illegible]	[illegible]	ALISON SHEDD	26:48
[illegible]	[illegible]	ANDREW PECHACEK	[illegible]
[illegible]	[illegible]	JAKE MATTISON	[illegible]
[illegible]	[illegible]	CHRIS HARNETT	[illegible]
[illegible]	[illegible]	JOHN BIGELOW	[illegible]
[illegible]	27:14	MATTHEW SPITZER	[illegible]
[illegible]	[illegible]	JAMIE KAPELSON	[illegible]
[illegible]	[illegible]	JAMES KAPELSON	[illegible]
[illegible]	[illegible]	?M SCIABARRASI	[illegible]
[illegible]	[illegible]	KYLE BILLAHAN	?28
[illegible]	[illegible]	RYAN NADELSON	[illegible]
[illegible]	[illegible]	STEVE RENFRO	[illegible]
[illegible]	[illegible]	LESLIE WILLEY	[illegible]
[illegible]	27:58	MEGHAN DONAHUE	[illegible]
[illegible]	[illegible]	ADAM ROUSMANIERE	[illegible]
[illegible]	[illegible]	RICHARD ST JEAN	[illegible]
[illegible]	[illegible]	DAVE BUKA	[illegible]
[illegible]	[illegible]	NIGEL WILKINSON	26:4?
[illegible]	[illegible]	KATHRYN SARRACINO	26:16
[illegible]	[illegible]	JONATHAN WILLIAMS	?:14
[illegible]	[illegible]	LEE CRAWFORD	[illegible]
[illegible]	[illegible]	BRANDON COONEY	27:49
[illegible]	[illegible]	MATTHEW PEHRSON	27:5?
[illegible]	[illegible]	KENNETH TRAUB	28:26
[illegible]	[illegible]	ANNE MATTISON	27:5?
[illegible]	[illegible]	MARK PEHRSON	28:04
[illegible]	[illegible]	ALEX EGAN	26:20
[illegible]	[illegible]	?AN COOPER	[illegible]
[illegible]	[illegible]	KEN COOPER	[illegible]
[illegible]	28:44	JAY HARTIGAN	[illegible]
[illegible]	[illegible]	INGRID O'HARA	26:5?
[illegible]	[illegible]	EMILY ZENSTEIN	[illegible]
[illegible]	[illegible]	? ADEL	?:22
45?	[illegible]	JOSEPH DESALVO	28:20
458	[illegible]	STEPHEN DESALVO	28:1?
459	28:55	DAVID SARRACINO	27:22
4??	28:56	KATHLEEN COOK	28:53
466	28:56	KATIE MORRIS	28:11
[illegible]	[illegible]	ROBERT GALIETT	27:54
[illegible]	28:58	MICHAEL GALIETT	27:55
[illegible]	28:58	KEVIN HOPKINS	27:11
475	28:58	PAUL MUZZEY	26:1?
477	[illegible]	JONATHAN BUBA	27:32
479	29:0?	JEFF ARNOLD	28:42
480	29:0?	CHRIS HANWELL	28:02
48?	29:0?	MICHAEL BURNS	27:16

OVERALL PLACE	GUN TIME	LOCAL RUNNER	NET TIME
490	29:07	ANTHONY LIDDIARD	28:07
491	29:07	SARAH ASHWORTH	27:50
499	29:13	DAVID DANIELS	28:20
501	29:13	RAY DANIELS	28:21
505	29:14	NATASHA PAKRAVAH	27:19
506	29:16	JENNIFER D'AGASTINO	28:11
508	29:18	REBECCA GORDON	29:03
511	29:20	NICOLE DUDLEY	28:54
513	29:21	HEATHER BROWN	27:40
517	29:26	ELAINE DACOSTA	28:12
520	29:32	JOANNE TRAYERS	29:22
523	29:34	JOHN LUCCI	28:31
524	29:34	DAVID CONSTANTINE	22:38
525	29:35	PATRICK BATESON	28:12
527	29:3?	DJ DLESK	27:40
528	29:3?	DAVID DLESK	27:42
533	29:4?	MICKEY WITTMER	28:58
534	29:4?	CHRISTOPHER CONDON	28:46
539	29:49	CAREY THERKELSEN	27:53
542	29:5?	RAYMOND FARVIN	28:44
546	29:54	MICHAEL SIERRA	27:58
559	30:02	COREY GERRIOR	29:28
560	30:02	PAIGE MURRAY	28:37
562	30:??	RICK HYSLIP	29:38
563	30:0?	CHRISTOPHER BURKE	29:30
564	30:0?	CHERY COONEY	29:42
565	30:06	NUALA BONESS	29:53
568	30:10	MATTHEW NEWTON	28:48
571	30:11	PETER NEWTON	28:49
573	30:13	WILLIAM MCGOWAN	29:05
574	30:13	SUSAN MCGILVRAY	29:05
575	30:13	TYLER HOPKINS	26:41
583	30:20	TINA GATTI	29:58
584	30:21	ARTHUR ROUSMANIERE	28:30
586	30:22	LYNNE EIKENBERRY	27:18
589	30:24	JOHN DILEO	27:52
591	30:31	DANIEL BETTY	29:15
598	30:32	ROBERT GRANT	26:59
606	30:35	LAURIE WILLEY	27:22
607	30:35	LIZ WILLEY	27:22
621	30:44	RICH DEVANEY	26:07
624	30:47	KIMBERLEE KEARNS	30:29
627	30:50	STEVE STAPCZYNSKI	30:16
628	30:51	CYNTHIA MARTINI	29:3?
630	30:51	CHRISTOPHER SHEA	30:3?
632	30:53	WILLIAM OSSOFF	28:31
633	30:53	DANIEL OSSOFF	28:30
636	30:54	KIM BILDERBACK	29:09
639	30:55	COLLEEN HAUGH	29:59
640	30:56	KAITLIN HAUGH	30:01
643	30:58	MARC SHAUGHNESSY	29:32
645	30:59	JENNY DLESK	29:02
646	30:59	KATIE DLESK	29:02
647	31:00	LINDSAY HELLMANN	29:12
658	31:05	DAVID NEEDS	28:19
662	31:07	LAUREN MARSH	30:22
665	31:08	KELSA MAIN	31:03
667	31:09	LAURA GOLDSTEIN	29:24
671	31:10	LORI GERBER	31:00
672	31:11	MATTHEW REIDY	29:43
678	31:13	FRANK BOMBA	31:02
682	31:16	DEBBIE HUGHES	29:59

OVERALL PLACE	GUN TIME	LOCAL RUNNER	NET TIME
687	31:20	SCOTT RICHARDSON	29:34
688	31:20	PETER ACCOMANDO	31:02
689	31:21	RICHARD REIDY	29:54
692	31:23	DAVE WALLER	29:05
694	31:24	BRAD MURRAY	29:59
697	31:26	SCOTT WALLER	29:12
699	31:26	BRIAN GERRIOR	30:52
700	31:26	BILL GARD	29:56
705	31:29	ANDREW BROWN	29:46
708	31:31	BRUCE FARMER	28:40
712	31:33	RYAN MORRIS	30:49
714	31:36	COLIN RIVET	30:28
716	31:38	MARTHA MCQUAIDE	30:48
717	31:39	EMILY DONOVAN	29:54
718	31:40	KRISTIN WALSH	31:20
719	31:40	JANIS WRIGHT	31:00
721	31:41	ADAM NADELSON	[illegible]
727	31:43	ANNE KING	29:17
728	31:43	WILLIAM SHAUGHNESSY	30:19
731	31:44	STEVEN ROSENFELD	29:06
732	31:44	DANIELL OBRIEN	29:06
735	31:46	BRUCE CAREY	30:16
738	31:47	MATTHEW SAIA	30:29
745	31:50	ELENE VISCOSI	30:14
748	31:51	RYAN WARD	28:05
754	31:52	AVERY INDICE	29:36
757	31:53	PAM MULLER	29:10
758	31:53	EDIE MULLER	29:11
767	32:00	BILL SHAHEEN	29:41
771	32:01	PHILI INDICE	29:45
775	32:02	CARA HAARMANN	29:49
780	32:03	MATTHEW CHENEY	31:55
785	32:06	ZOE ALEXI	30:04
791	32:11	ADAM VETERE	30:32
792	32:11	MARK VETERE	30:32
801	32:16	MICHAEL COOK	32:13
804	32:18	PETER BEATTY	31:57
805	32:18	MATTHEW TWOMEY	29:58
810	32:22	RACHEL MATTISON	31:48
812	32:22	JOSEPH TRIPI	30:01
814	32:25	JOHN VETERE	30:44
815	32:26	ALYSSA SOLOMON	32:10
816	32:26	RICH GORZELA	31:10
817	32:28	CARLENE HOLLOWAY	29:15
819	32:28	PATRICK BURKE	31:54
820	32:29	ALAN HIBINO	31:33
821	32:29	MARCUS OLIVERI	30:50
822	32:29	MICHELLE LEAHY	31:31
824	32:30	MIKE OLIVERI	30:51
830	32:32	PATTY MARTIN	29:55
841	32:38	MATT HAYMER	29:10
845	32:39	CRAIG NELSON	31:56
846	32:40	JOHN WALSH	31:05
853	32:42	DEE DEE POWERS	32:36
854	32:42	DAVID POWERS	32:37
857	32:43	ALBERT KYLE	30:37
858	32:44	JANELLE LA ROSE	30:29
859	32:44	REBECCA MORRIS	30:53
862	32:45	ALEX LINNERMAN	30:28
864	32:46	CHIP LINNERMAN	30:29
867	32:48	ROBERT BUKA	32:02
873	32:49	KRISTY METELSKI	29:22
876	32:51	AMY MORRIS	31:43
877	32:51	NEIL GORDON	32:37
883	32:55	PATRICIA BATESON	30:34
887	32:56	ABBEY GOLDSTEIN	30:15
889	32:57	JESSICA RUDA	30:00
890	32:57	HARRY RUDA	32:57
892	32:59	CHERYLE JOYCE	30:10
896	33:02	JESSIE SHIELDS	29:18
897	33:03	MICHAEL JONES	30:34
903	33:06	RICHARD SUMBERG	30:41
911	33:10	LAURA RENFRO	30:37
913	33:10	DOUG LEWIS	31:26
920	33:14	ROSS MORGAN	30:04
923	33:15	LINDA PAOLERA	30:41
927	33:19	SAM COOK	28:36
928	33:19	CROSBY NORDBLOM	28:34
929	33:20	NANCY KENDRICK	31:00
930	33:20	JAMES DREW	30:30
931	33:20	BOB COOK	28:36
933	33:21	JEFF BAKENSEN	31:24
937	33:22	MARY BARONI	31:49
938	33:22	ELIZA LEWIS	32:50
939	33:23	MICHAEL LEWIS	31:39
945	33:26	BILL PUTNAM	32:10
950	33:28	MATT THERKELSEN	31:31
951	33:28	SAMUEL DEMPSEY	31:57
953	33:29	BRIAN GEORGE	29:04
960	33:35	JOHN SAIA	32:16
965	33:37	MATT DOHERTY	33:07
972	33:41	STEPHEN CARTER	33:09
990	33:49	KELLY MITCHELL	30:35
991	33:49	DAVID KLARMAN	32:18
994	33:51	SAMANTHA ARNOLD	33:31
996	33:51	ERICA WRIGHT	33:13
998	33:52	CASSANDRA DRIVAS	33:13
1000	33:52	LEORA KAYE	33:38
1001	33:53	SCOTT BRINK	31:07
1003	33:54	ALEX LENNON	32:21
1004	33:54	MATT LENNON	32:20
1013	33:57	JIM O'NEILL	32:00
1014	33:57	CONNOR O'NEILL	32:01
1017	33:59	EMERY SU	29:57

OVERALL PLACE	GUN TIME	LOCAL RUNNER	NET TIME
1020	34:00	JULIA ROZOPLOS	31:21
1024	34:04	ALAN TUTTMAN	33:47
1026	34:04	ALISON BURNS	33:05
1027	34:04	JOE FERGUSON	30:57
1028	34:05	NINA DIFRUSCIA	33:05
1031	34:06	ANDERS NORDBLOM	29:21
1032	34:07	DIMITRI LOS	29:21
1033	34:07	JACKIE DWULER	30:57
1034	34:07	MARGARET SULLIVAN	30:57
1035	34:07	MICHAEL GERSTEIN	33:45
1039	34:10	ROS'_ RENFRO	31:35
1040	34:10	MARY NADELSON	31:36
1048	34:16	TOM WITT	29:37
1050	34:16	PAULETTE DUDLEY	33:07
1053	34:18	DEB OLANDER	31:10
1054	34:18	MARY LU WALSH	33:55
1055	34:18	RACHEL PETRELLA	33:53
1059	34:19	LINDSEY TIMKO	33:11
1063	34:20	GARY FISCHER	29:53
1064	34:20	TYLER BEDFORD	28:57
1070	34:22	JAMES DELANEY	32:27
1072	34:22	IAN ACCOMANDO	34:05
1073	34:23	JONATHAN RIEMER	30:46
1074	34:24	MARY KAE MARINAC	31:59
1077	34:25	KELLEY RIEMER	30:48
1083	34:28	ROBERT DREW	33:58
1084	34:28	NICHOLAS DREW	33:57
1087	34:30	KAREN WATERS	31:10
1091	34:32	KEVIN FOLEY	29:45
1095	34:33	BOBBY MEDAGLIO	32:37
1101	34:35	DANIEL GUSOVSKY	32:41
1102	34:36	MICHAEL GALATIS	33:12
1114	34:41	JOHN CONSTANTINE	32:34
1120	34:44	WALLY HAYES	29:20
1122	34:46	MICHAEL SHEA	34:28
1127	34:48	CHARLES MICELI	33:52
1128	34:48	CHRISTIAN WATERS	31:27
1138	34:51	PATRICK O'DONNELL	32:49
1141	34:52	FABIAN GUSOVSKY	32:58
1148	34:55	JUDY TIMKO	33:48
1150	34:57	PAULA GROGAN	34:14
1156	35:00	MARYELLEN ABREAU	34:07
1162	35:04	JOE RAFFERTY	29:54
1165	35:06	DANIEL BARCH	30:13
1167	35:07	KELLY COOKE	31:59
1169	35:08	LORA MORGAN	31:57
1172	35:09	CINDY SU	31:07
1184	35:16	KATIE SHIELDS	32:07
1186	35:16	KARA BUSTA	32:30
1190	35:17	KATHERINE DONOHUE	34:47
1192	35:18	TONY PETRELLA	34:53
1193	35:18	CARLY GOLAN	32:58
1194	35:18	DAVID GOLAN	32:58
1202	35:20	PATRICIA BETTY	34:03
1205	35:21	SIMON GOLDMAN	32:59
1206	35:21	GREG FINGER	30:40
1207	35:21	ISAAC GOLDMAN	32:59
1208	35:21	ROBERT GOODWIN	34:35
1210	35:22	CHERYL HURCHIK	30:01
1211	35:22	ROBERT BARRY	30:55
1212	35:22	ANNIE GLANCY	33:45
1219	35:25	JANE BATTS	32:33
1244	35:35	CHUCK WALLACE	31:33
1249	35:39	JOHN DENISON	30:10
1253	35:45	WENDY BARRY	31:17
1254	35:45	ROBERT BARRY	31:18
1263	35:48	EMILY TRESPAS	33:27
1264	35:48	MEAGAN DEYERMOND	33:47
1284	35:58	JOEL SCIABARRASI	35:11
1301	36:10	CARYN HARKINS	31:04
1309	36:17	VICTORIA DOUGHERTY	33:12
1310	36:17	EMILY SHIELDS	33:13
1314	36:18	RICHARD FOX	32:54
1322	36:23	RAY LARNEY	33:52
1323	36:23	STACEY GAETANO	32:13
1329	36:29	KARL THIELE	34:56
1330	36:29	CHRISTINE LEWIS	35:57
1331	36:30	JENNIFER QUIRNBACH	34:05
1335	36:31	TOMMY BUSTA	33:46
1338	36:32	TOM BUSTA	33:36
1340	36:32	JOHN PERIGAUT	33:29
1346	36:35	MELISSA FAMIGLEIETTI	35:52
1347	36:35	MICHAEL FAMIGLEIETTI	35:51
1351	36:37	MICHAEL KASPARLAN	34:40
1357	36:43	JOSHUA HITCHCOCK	32:31
1360	36:44	PAULINE VISCOSI	35:06
1365	36:48	SEAN BROGAN	33:44
1395	37:03	JOHN WURTS	32:44
1405	37:06	JOHN FRENS	36:04
1408	37:07	JOE DRUMMEY	32:15
1414	37:10	MATTHEW DELANEY	35:16
1415	37:10	CAITLIN DELANEY	35:17
1420	37:15	KELLY DRUMMEY	32:20
1429	37:22	SARAH THIELE	35:49
1436	37:25	ELIZABETH CREMIN	36:24
1441	37:28	BECKY CAIRNS	33:43
1446	37:31	PAUL SAUERBRUNN	32:23
1454	37:33	CHRISTINE VISPOLI	36:34
1455	37:33	COLLEEN VISPOLI	36:34
1464	37:37	JAMES BEDFORD	32:14
1466	37:38	DENNIS RICHARDS	33:02
1471	37:43	KEVIN O'DONNELL	35:42
1479	37:46	MARK BIDDLE	31:45

Continued on page 17

MBE MAIL BOXES ETC.
• Packaging • Shipping • Copies • Faxes • Color Copies • Street Address Mail Boxes
9 Bartlet St. Tel. 978-470-2001
ANDOVER FAX 978-470-1960

Frames Unlimited
You name it ... we'll frame it.
Hours: Tues, Wed, Sat 9:30-5 Thurs & Fri 9:30-7
CLOSED SUNDAY AND MONDAY
Shawsheen Plaza, ANDOVER 978-470-0432

Design Lighting
• Lighting • Lampshades • Table & Floor Lamps • Electrical Supplies
North Andover Mall
Rte. 114, No. Andover 978-794-1650

CULPEPPERS
SUNDAY N.F.L. FOOTBALL ON WIDESCREEN TV
PUB & GRILL
Fine Food & Drink
Pasta • Burgers • Steaks • Seafood • Salads
815 Turnpike St., N. Andover (978) 794-1100
Located Above Willows Racquet Club w/ Separate Entrance

Andover Coach
Specializing in:
AIRPORT SERVICE
Servicing Logan & Manchester Airports
Toll FREE 1-877-557-6527

ANDOVER PHOTO
COLOR PROCESSING / ENLARGEMENTS
BLACK & WHITE CUSTOM LAB
ALBUMS & FRAMES
PASSPORT PHOTOS
CDs FROM YOUR PHOTOS
DIGITAL CAMERAS
27 BARNARD STREET 978-475-1452

DRISCOLL'S PACKAGE STORE
~ Serving Andover Since 1936 ~
~ Come In and Check Our Selection of ~
FINE WINES, DOMESTIC & IMPORTED BEER & SPIRITS.
BEVERAGE CATERING, BARTENDERS & SERVERS
WE DELIVER - 978-475-1004
Corner of Bartlet & Barnard Sts.

MAIN STREET Mobil
Brake & Suspension Specialists
Car Care Network
• Nationwide Warranty • Domestic & Foreign Vehicles • ASE Certified Technicians
Gas & Diesel Available 24 Hours A Day
14 N. Main St. Andover 978-475-2566

RADON DIAGNOSTIC SERVICES
Specialists since 1988
EPA/NEHA Certified
1700 Homes Fixed
Free Estimates
Guaranteed Results
978-475-1977

WHITE STREET
Custom Interior Design
FANTASTIC SELECTION OF FINE WALLCOVERINGS
Fabrics • Window Treatments
Draperies • Upholstery • Carpeting
Flooring • Competitive Pricing
Interior & Exterior Paint
IN-HOME CONSULTATIONS
Moore Paints
1109 Osgood St. Rte. 125 (Butcher Boy Plaza) N. Andover 978-688-4442

SEAHUNT BOATS
Rte. 3, Hooksett • 485-5131
Green's marine inc.
SEA HUNT
MERCURY OUTBOARDS

ACE UPHOLSTERY
FOR ALL YOUR UPHOLSTERY NEEDS
NEW LOCATION
280 Main Street
Salem, NH
(603) 894-6411

ACE Woodworking
Custom Cabinets and Countertops at Affordable Prices
Kitchens • Entertainment Centers • Curios
Solid Surface and Formica Countertops
Computer Design Service
Robert Vlens 978-686-3339

AMERICAN GUTTER CLEANING
$35-$75 average house
Installs & Repairs
www.guttersnewengland.com
1-800-322-1920 978-851-6045

Cruise Planners
Discounts On Over 125 Cruise Lines
North Andover
(978) 683-3926

Andover gets fit at . . .
HEALTH ANDOVER TRAINING STATION INC FITNESS
(978) 475-2020
ATS Fitness Health

Creative Upholstery & Furniture
RESIDENTIAL & COMMERCIAL
Italian Furniture
Upholstered in your choice of fabric.
HEADBOARDS • CORNICES • FOAM REPLACEMENT CUSHIONS
FREE SHOP AT HOME 978-688-1731

BUY • SELL • TRADE
BAY-4 MOTORSPORTS
SNOWMOBILE • MOTORCYCLE
Mass. Motorcycle Inspection Station
SALES • SERVICE • PARTS • ACCESSORIES
1615 Shawsheen St., Tewksbury
(978) 851-3777

OVER 60 YEARS IN THE BUSINESS
Columbia AUTO SEAT COVERS
• SEAT COVERS • CUSTOM INTERIORS • CUSTOM CARPETS • SIMULATED CONVERTIBLE TOPS
• CONVERTIBLE TOPS • TRUCK BED COVERS • HEADLINERS • BURN HOLES REPAIRED
Specializing in:
ANTIQUE INTERIOR RESTORATION
165 So. Broadway, Lawrence
978-683-2205 978-683-8408

OVER 55 YEARS IN THE BUSINESS
F.P. REILLY & SONS
• SEPTIC SYSTEM INSTALLATION, REPAIRS and INSPECTION (TITLE 5, DEP Approved)
• HOT TOPPING • OIL TANK REMOVAL
• WET BASEMENT CONTROL • EXCAVATION
• SWEEPING • WATER & SEWER INSTALLATION
978-475-1237

For Information Regarding
BUSINESS CONNECTION
Pages Advertising
Call 978-475-7000

BUSINESS CONNECTION

Elm Street Automotive

Elm Street Automotive is in its 31st year of meeting Andover's needs for 24-hour road-side assistance and towing, AAA towing, and auto and light truck repair. Owner Rob Abraham insists that now is the time to bring in our vehicles for preventative maintenance, before winter comes into full force. "With rising fuel costs, higher and tighter emission and safety standards for state inspections, and increased driving, you need to do this in order to ensure safety, economy, and mechanical soundness," he asserted.

Elm Street Automotive provides complete computer diagnostics and repair of foreign and domestic autos and light trucks. Their specialties include breaks, front end, and tune up services. Abraham notes that this is the perfect time to schedule heating services and repairs. **Elm Street Automotive** also uses the latest technology for diagnostics, repair of all makes and models, supplying antifreeze, and safe recycling of antifreeze.

A familiar sight on the streets of Andover, **Elm Street Automotive's** tow trucks provide 24-hour emergency service- for towing and road repair. In addition to their colorful, conventional, low trucks, they also own three flatbed trucks that are available for four-wheel and all-wheel drive vehicle towing, if necessary.

Dennis Deschamp, formerly of Dennis' Auto Repair Service, is currently employed at **Elm Street Automotive**. He invites his previous customers and friends to join him at Elm Street Automotive for the same service, quality, and satisfaction that he has offered them over the years.

While their name may indicate otherwise, **Elm Street Automotive** is actually located at 9 Lupine Road in Andover, near the train station. Shop hours are Mon.- Fri. 7 a.m. to 6 p.m., for convenient commuter drop-off and pick-up. However, **Elm Street Automotive** does provide towing and road service at any time, and can be reached by phone in case of an emergency at 978-475-5873.

15TH ANNUAL FEASTER FIVE ROAD RACE

5K RESULTS

Continued from page 16

Overall Place	Gun Time	Local Runner	Net Time
1486	37:53	LINDA HOWARD	32:49
1489	37:55	BRAD HEIM	36:12
1490	37:55	STEPHEN IBANEZ	32:57
1500	37:59	KRISTEN GRANGE	36:52
1503	38:01	MICHAEL HART	31:36
1505	38:02	EMILY CARTER	37:57
1508	38:04	MOLLY KLARMAN	33:58
1512	38:06	LARA COGLIANO	32:27
1514	38:07	MATTHEW HURCHIK	32:47
1518	38:12	NORMAN FROST	37:07
1524	38:17	MICHAEL OLIVERI	36:37
1530	38:21	LEAH CAIRNS	34:38
1537	38:27	TERI HAYMER	34:58
1547	38:40	BRIANNE DEVERMOND	36:49
1549	38:41	BRANDON ANTONAKOS	32:51
1551	38:41	JORDAN GREENBERG	38:21
1552	38:41	TIM CARON	38:21
1553	38:42	TARA BRINK	35:58
1555	38:44	MIKE BRINK	36:00
1558	38:43	CHRISTIAN BENEDIX	30:26
1560	38:44	KEVIN BENEDIX	30:27
1564	38:46	EMILY SCOBLE	36:33
1569	38:48	KELLY PERIMAN	35:50
1574	38:53	COURTNEY BISHOP	34:46
1577	38:53	JOHN WURTS	34:34
1578	38:54	D FINEGOLD	37:53
1583	38:56	JONATHAN GRAHAM	37:42
1585	38:58	ROBERT GRAHAM	37:43
1590	39:00	NANCY DOHERTY - NETR	38:22
1594	39:03	ELIZABETH SCOBLE	37:10
1596	39:04	SUSAN WARTMAN	34:16
1597	39:04	PEGGY GRUSZKA	37:02
1600	39:06	JANE DIXON	33:29
1601	39:10	ANDREW WAIT	30:28
1605	39:11	JOHN WAIT	30:29
1611	39:13	DAVID THERKELSEN	37:47
1613	39:14	BRENDAN BURKE	38:41
1614	39:14	TERENCE BURKE	38:41
1615	39:15	JOE GIORDANO	35:48
1616	39:16	STACIA GLANCY	37:38
1622	39:23	ANDREA DEVERMOND	37:22
1623	39:23	CHRISTINE MCSWEENEY	36:11
1624	39:24	ESTHER PELLETIER	37:54
1630	39:28	FRANK CONWAY	38:03
1631	39:28	CASEY SCHUH	38:28
1632	39:29	DAVID SCHUH	38:28
1635	39:30	ASHLEY BEAUCAIRE	36:19
1639	39:34	REBECCA DAMPHOUSE	37:02
1646	39:38	BRENDA MCCONNELL	34:54
1662	39:51	JOEL HELLMANN	38:02
1674	40:02	ELANA COGLIANO	34:25
1679	40:07	ELLEN BEDFORD	34:46
1680	40:07	CORY ANTONAKOS	34:17
1681	40:07	SARA ANTONAKOS	34:17
1684	40:12	KATHLEEN SAMBUCO	35:14
1685	40:13	ED FLANNERY	33:18
1686	40:16	DEBORAH KYLE	38:12
1694	40:21	CAROLINE GAFFNEY	35:21
1695	40:21	MARIE WARD	36:34
1696	40:22	SIERRA ZWERLING	37:25
1698	40:22	GAIL ZWERLING	37:25
1699	40:24	ASHLEY HELLER	36:17
1700	40:24	JOHN PERRONE	36:46
1702	40:26	STEVEN PERRONE	40:26
1707	40:30	ELIZABETH SAMBUCO	35:08
1712	40:35	KAREN BERRY	38:27
1713	40:36	LAUREN CHABOT	39:27
1714	40:36	KATHERINE ILOWIECKI	39:27
1716	40:38	LINDA LECOMTE	36:47
1721	40:40	CYNTHIA ADE	37:01
1723	40:42	KELLY MCCANN	34:46
1736	40:55	JAN GOLDSTEIN	38:13
1742	41:00	ROBERT DREW	40:15
1744	41:00	ALEXANDER BABIK	39:57
1745	41:01	SARA HURCHIK	35:40
1747	41:02	ELIZABETH GILBERT	34:54
1748	41:02	ROBERT GILBERT	34:54
1750	41:04	SARAH MAHAN	38:00
1751	41:05	PEGGY MAHAN	38:00
1752	41:06	THOMAS LABRIE	39:37
1753	41:06	MARY LABRIE	38:33
1755	41:07	KAITLIN GEORGE	36:40
1757	41:08	KELLY GEORGE	37:12
1762	41:13	ANNALEE ABELSON	38:04
1763	41:13	KATHRYN RACKMEYER	38:04
1766	41:17	MARK PEREIRA	35:35
1772	41:20	CAROLINE LEED	37:40
1773	41:21	ALLYSON JOYCE	37:15
1776	41:26	DON BARRY	38:05
1781	41:35	MACKENZIE KORAVOS	37:25
1783	41:36	PAUL ORDMAN	31:13
1784	41:39	SANFORD GREENBERG	38:03
1789	41:46	KAREN GRYGIEL	38:32
1791	41:46	SPENCER HARKINS	38:09
1792	41:47	ROBERT MOELLER	41:37
1794	41:49	KASEY COOK	41:40
1796	41:54	HENRI BOUDRIES	32:18
1798	41:55	KATHLEEN JACKSON	40:04
1810	42:07	KEVIN GAFFNEY	37:05
1813	42:08	KATHY WALLACE	38:07

PHOTO BY MARK LORENZ

Runners are eager to cross the start of the annual Feaster Five Road Race.

Overall Place	Gun Time	Local Runner	Net Time
1814	42:10	BEVERLY MCCOBB	38:50
1815	42:10	CATHERINE GROSS	40:30
1818	42:15	WILLIAM HACKETT	38:53
1819	42:16	DAN BRENNAN	39:03
1833	42:27	SUE ADAMS	37:50
1834	42:28	MICHELLE CALABRO	39:25
1835	42:28	GREGORY CALABRO	39:26
1837	42:29	ELEANOR BROWNE	39:04
1839	42:30	KATHLEEN CALABRO	39:27
1840	42:31	KERRY HILL	39:15
1842	42:32	TOM WALSH	40:52
1846	42:34	GARY GOLDSTEIN	40:38
1856	42:41	MARY DESMET	39:30
1857	42:43	MICHAEL CRAWFORD	38:14
1858	42:44	CHRISTEN STUMPF	38:48
1866	42:53	TIM FOLEY	38:06
1867	42:53	REBECCA MCCANN	36:58
1869	42:54	LISA TYLUS	36:34
1877	43:05	LAURA DREW	38:17
1878	43:09	CHRIS SICKLER	40:14
1890	43:15	ANDREA TUTTMAN	42:57
1892	43:18	RACHEL TROTTA	41:38
1893	43:18	KAYLA WALSH	41:37
1894	43:19	CHELSEA FREI	40:32
1895	43:20	EMIL FREI	40:31
1897	43:21	ALEX GOSTANIAN	40:15
1898	43:21	BOB PARK	37:40
1899	43:21	MICHELLE PARK	37:40
1900	43:21	KARLI JAFFE	40:15
1907	43:27	MARY SULLIVAN	39:29
1909	43:29	CASSANDRA CORAVOS	41:36
1915	43:32	STEPHEN BROWN	41:38
1916	43:33	CHRIS O'CONNELL	43:33
1917	43:33	KEVIN BAGNALL	33:10
1918	43:34	ERIK O'CONNELL	42:27
1919	43:34	SARAH BROWN	41:41
1922	43:39	THOMAS JACKSON	39:11
1923	43:39	JOSEPH KORAVOS	39:29
1926	43:40	NICHOLAS SCHUMACHER	40:02
1930	43:41	MARY ROBB	41:50
1934	43:46	PATRICK WALLACE	39:44
1937	43:50	JOYCE KREKARIAN	40:45
1938	43:51	JOHN PROCHILO	37:31
1944	44:04	JAINY ROCKWELL	42:53
1947	44:08	KAREN SULLIVAN	38:29
1953	44:13	TIMOTHY LABRIE	42:43
1956	44:15	CHRISTOPHER GEORGE	39:49
1960	44:18	EILEEN OSBORNE	41:37
1961	44:19	BETH SCHUMACHER	40:43
1964	44:25	ANTHONY TIBERII	38:51
1988	44:47	ANDREA PEREIRA	39:10
1994	44:57	JOHN DWIGHT	40:15
1996	44:59	ELIZABETH DONOHUE	44:30
1997	44:59	DEIRDRE DONOHUE	44:30
2001	45:01	CAITLIN RIVET	41:59
2016	45:20	BILL MCDONOUGH	39:11
2021	45:30	LEIGH FRENS	43:37
2022	45:30	VICTORIA FRENS	43:36
2023	45:30	DAVID FRENS	43:36
2029	45:38	SARAH FREEDMAN	42:37
2030	45:38	DEBBIE FREEDMAN	42:39
2038	45:52	ROBERT MEDAGLIO	43:55
2044	45:58	DONNA KORAVOS	41:48
2046	45:58	JILLIAN KORAVOS	41:47
2048	46:00	JACKIE POWERS	45:55
2053	46:02	BRIANNE CONLON	45:00
2054	46:03	HUGH CONLON	45:00
2058	46:08	OLIVIA JOYCE	42:19
2059	46:08	MATTHEW VETERE	44:28
2069	46:17	JON STUMPF	41:44
2070	46:17	PAM STUMPF	41:52
2074	46:24	LAUREN PANICHELLI	41:57
2076	46:29	AMY BERNARDIN	42:48
2077	46:31	LAUREN FREEDMAN	43:32
2078	46:32	ALAN FREEDMAN	43:33
2081	46:37	ROBERTA AWISZUS	41:25
2084	46:44	HARRY LEE	42:40
2085	46:46	STEPHEN RUTTER	43:48
2100	47:13	CONNOR GAFFNEY	42:14
2105	47:26	ELENA BIRD	43:33
2106	47:26	JERRY BIRD	43:33
2107	47:27	SOTIRIOS ANTONAKOS	41:35
2111	47:41	PETER SMITH	46:37
2112	47:42	TOMMY FUERST	42:02
2113	47:43	EMMA GENDLERMAN	45:07
2114	47:47	SANDY HAYES	45:00
2117	48:02	JOSEF GENDLERMAN	45:25
2118	48:02	LISA AUSTIN	42:51
2119	48:04	LISS BROOKE	42:52
2120	48:04	PAGE DUFFY	42:51
2121	48:05	KATHY MCDONOUGH	42:09
2122	48:06	JASON DASHTPEYMA	47:01
2123	48:09	LUCY BERNARDIN	44:29
2124	48:10	STACEY SABA	43:09
2125	48:10	JOHN SABA	43:09
2132	48:17	PHILIP GIGUERE	42:20
2133	48:17	PHILIP GIGUERE	42:20
2134	48:19	JOAN WRIGLEY	45:24
2136	48:22	DEBRA SHIELDS	46:32
2139	48:23	EJ DACOSTA	44:36
2140	48:24	LAUREN CIAMPA	45:09
2141	48:25	ADRIENNE CIAMPA	45:10
2144	48:29	ELLIOT ARONSON	44:38
2147	48:39	LISA ROGERS	44:33
2148	48:39	JUDITH ROGERS	44:33
2150	48:42	JOE SULLIVAN	43:02
2153	48:45	CAROLYN CIAMPA	45:31
2155	48:47	JULIA KASPARLAN	44:56
2156	48:47	PHILINE HUIZING	44:55
2157	48:47	ERIC SOLL	44:34
2160	48:50	EVERT HUIZING	45:00
2164	48:55	JANE HODGES	45:24
2165	48:56	RITA MURPHY	45:23
2166	48:56	CAROLINE RYAN	45:23
2168	48:56	TIM VAILL	46:54
2171	49:01	KATHY GEORGE	44:35
2172	49:01	CLAIRE BISHOP	44:36
2173	49:02	MARY GIROUARD	41:52
2177	49:13	JOHN DUFFY	43:45
2183	49:26	SHEILA PROUT	48:16
2185	49:29	LORRAINE RASKIN	44:58
2188	49:35	MEGHAN MCGOWAN	46:33
2189	49:43	JEFFREY LAFOUNTAIN	48:25
2190	49:43	MARLENE BURNS	47:53
2194	49:56	FRANK CIAMPA	46:40
2198	49:59	FRED RASKIN	45:29
2203	50:05	BRYAN FARRELL	47:48
2206	50:09	PAUL SPIELER	46:58
2208	50:10	DAN FARRELL	47:50
2218	50:20	BRENT NERI	46:21
2224	50:25	AMANDA STUMPF	46:19
2228	50:28	MARK STEIN	46:35
2229	50:29	TERI BABINE	46:35
2231	50:29	ROSE BABINE	46:36
2233	50:31	SUZANNE FONTAINE	50:32
2237	50:41	THERESA SHEEHAN	46:36
2238	50:42	CHUCK HUZLER	49:27
2240	50:45	LISA HUZLER	49:30
2244	50:49	JUSTINE SILVA	45:33
2245	50:49	VICTORIA KELLMAN	45:49
2247	50:53	THERESA SHANLEY	47:42
2248	50:56	JOHN OSTROWSKI	47:06
2249	50:56	KRISTINA OSTROWSKI	47:05
2253	51:02	JESSICA DEVITO	46:06
2257	51:04	DEBORAH ZANKA	49:46
2262	51:11	DAWN KANG	48:32
2265	51:16	NANCY LAFOUNTAIN	49:38
2268	51:17	DENISE DOHERTY	47:13
2269	51:17	KRISTINA FUERST	47:59
2270	51:18	ANDREA CARPINO	47:40
2272	51:21	MICHELLE LEBLANC	50:47
2273	51:21	ANNE SULLIVAN	50:48
2274	51:24	ROBERT TALLINI	47:15
2280	51:26	ABBA SILVA	46:10
2281	51:26	JILL SABA	46:26
2282	51:27	MINDA REIDY	43:28
2283	51:27	TOM HOLLOWAY	48:03
2285	51:27	CARLENE HACKETT	48:06
2286	51:38	JEFF SMITH	47:39
2296	51:52	CHRISTY TARASCHI	51:04
2298	51:59	PETER ZETLAN	48:16
2299	51:59	HOWARD ZETLAN	48:17
2301	52:01	JAMES DONOHUE	51:31
2302	52:02	JOSEPH DONOHUE	51:31
2310	52:18	ALEXANDRA GATTI	48:52
2316	52:29	ALISSA HOLMES	48:38
2317	52:29	STEPHEN HOLMES	48:38
2321	52:38	MICHELLE GUILD	49:08
2322	52:40	ARTHUR SHERR	49:45
2328	52:41	CAROLINE GHANNON	49:09
2329	52:43	CHERI APELIAN	49:09
2339	52:57	JAMES CLARK	48:36
2340	52:58	MATTHEW CLARK	48:43
2344	52:58	NICHOLAS GUILD	49:24
2345	52:59	CARL GUILD	49:27
2348	53:00	MARY HARNETT	48:17
2352	53:04	PAUL FINGER	48:21
2353	53:08	DEBI HOPKINS	49:01
2354	53:08	CYNTHIA GRANT	49:10
2356	53:08	SARAH MARCOUX	48:11
2360	53:13	KYLE CONLON	52:18
2361	53:14	SUSAN SULLIVAN	51:22
2363	53:17	MELISSA JEZUIT	49:15
2365	53:18	NOAH EPSTEIN	49:15
2369	53:20	MARIA O'SHEA	49:46
2370	53:24	JILLIAN FLANNERY	46:30
2380	53:42	SANDRA LAQUIDARA	50:53
2384	53:49	HANNAH PLATT	47:56
2395	54:04	GAIL WILLIAMS	49:50
2400	54:04	DENNIS INGRAM	48:19
2401	54:05	MARY VIDAL	52:06
2410	54:10	MARGARET BAKER	50:06
2411	54:12	COURTNEY HARKINS	50:36
2414	54:13	KATHLEEN TIBERII	48:38
2415	54:14	ANN MURPHY	51:17
2416	54:15	MAURA SZENDEY	49:22
2417	54:15	CAROLINE SZENDEY	49:23
2418	54:15	CARL MELLIN	48:37
2421	54:19	WENDY MELLIN	48:40
2426	54:22	WENDY DUFFY	48:36
2430	54:27	KATHY SCHROEDER	51:53
2431	54:27	LESLIE ARNOLD	51:53
2436	54:31	CELIA OPPEDISANO	49:50
2448	54:43	JOHN DOHERTY	50:40
2449	54:43	MARGARET DOHERTY	50:40
2458	54:50	MORGAN MESSINA	45:30
2459	54:52	DAVID BERNARDIN	50:42
2460	54:53	MARLENE BERNARDIN	50:42
2465	54:55	HEIDI JAMIESON	50:07
2467	54:55	NICOLE GAGNON	48:29
2468	54:59	MARTHA GIGUERE	48:58
2472	55:04	DAVID GAGNON	48:38
2474	55:12	KATIE CARSISLE	52:19
2476	55:13	CATHY FOLEY	48:54
2477	55:15	JOHN PANICHELLI	50:44
2480	55:15	KAREN PANICHELLI	50:45
2481	55:19	MELISSA DAMPHOUSE	52:25
2485	55:23	AWN CROWE	51:50
2486	55:23	ELIZABETH MARASCIA	51:51
2487	55:24	MARGARET MILLER	49:35
2488	55:24	MEGAN MILLER	49:37
2489	55:24	BRIAN FINN	45:57
2490	55:26	HAYLEY FINN	46:00
2491	55:29	DON SCHROEDER	52:57
2495	55:32	KEVIN SIERRA	50:55
2499	55:41	RHODA DWIGHT	50:58
2501	55:46	MAY STAUFFE	54:15
2505	55:57	MARY ELLEN FILLBACK	53:58
2508	56:04	NANCY MCLEAN-INGRAM	50:10
2511	56:24	RENE SIERRA	51:47
2512	56:26	MICHELLE SOLL	52:13
2521	56:51	KARA WALSH	55:44
2525	56:54	DANIELLE BENSON	52:14
2526	57:01	GLENN CAIRNS	52:39
2527	57:02	JANE CAIRNS	52:40
2529	57:03	JIM STEWART	56:11
2537	57:09	PENELOPE JONES	51:26
2538	57:10	JIM JOYCE	53:05
2548	57:33	COLIN TREPICCHIO	54:38
2556	57:41	KAREN MUTTI	55:12
2559	57:44	PATRICK WALSH	54:51
2563	57:53	KRIS RIEMER	52:20
2564	57:53	DIANE RIEMER	52:20
2569	57:59	LORI BARSALOU	56:10
2570	58:00	ELAINE TREPICCHIO	55:05
2572	58:01	WILLIAM TREPICCHIO	55:05
2574	58:02	MAGGIE HUGHES	55:54
2576	58:02	REID CAMPBELL	55:51
2577	58:03	MARY MURPHY	53:07
2578	58:03	JUDY SMALL	53:08

Continued on page 18

NO. ANDOVER AUTO BODY
374 OSGOOD ST., NO. ANDOVER
978-683-6000
Complete body and frame repairs on *all* foreign & domestic cars.
State licensed appraisers and insurance specialists.
Our reputation speaks for itself!
State Reg. #227

FOREVER GREEN
LAWN & LANDSCAPE
477 South Main Street, Andover
978-409-9823
ForeverGreen@attbi.com
Mass. Certified Landscape Professional #1236

ELM STREET AUTOMOTIVE
Established In 1972
9 Lupine Rd., Andover
978-475-5873
Complete Auto Repairing
FOREIGN CARS OUR SPECIALTY
24 Hr. Towing & Road Service

Christmas Decor
By Vale Landscaping
A Nationally Recognized Franchise Has Come To The Merrimack Valley Area
CALL US TO HAVE OUR TRAINED STAFF LIGHT UP YOUR HOME BEAUTIFULLY FOR THE HOLIDAYS.
• Roof Lighting • Face of House • Windows • Wreaths • Garlands & Bows
Residential & Commercial Call For Free Estimate & Brochure
Bill Ferris
OFFICE (978) 475-1308
FAX (978) 623-7255

Peter Orphanos PIANO Instruction
• At My Studio or Your Home
• Beginning & Advanced Students
• Patient & Supportive Teacher
25 Years Experience
(978) 452-4251

WHITE STREET Paint & Wallpaper
Benjamin Moore PAINTS
• WHOLESALE • COMMERCIAL • ARCHITECTURAL • INDUSTRIAL
15 Broadway, Lawrence
978-688-6078 • 978-683-8694
Rte. 125 (Butcher Boy Plaza) No. Andover (978) 688-4442
399 S. Main St., Bradford (978) 375-4320
419 So. Broadway, Salem, NH (603) 890-5345

FSS Computer Consulting, Inc.
Your business & home computer experts
100% all 1st service call with this ad
Visit us at www.FSSCCI.com
978-470-2330 x11
Email: Info@fsscci.com
Free estimation of your computer system
Internet connectivity for home or office
Email and domain name setup
Network implementation and support
Hardware/Software sales & support
Web Design & hosting
Serving MA & Southern NH

INDEPENDENT TIRE, INC.
"I'm looking forward to servicing all of your tire and front end alignment needs!"
Mary Sullivan
Mon.-Fri. 8-5
Formally of Schlott Tire
341 Merrimack St., Lawrence (978) 689-3900

Chez Pierre Salon
Andover Inn
Specializing In Weddings & Proms
Paris, France Graduate
4 Chapel Ave. Andover
978-470-1544

Beijing
VOTED BEST IN NORTH ANDOVER 7 YEARS IN A ROW
978-689-3000 ~ 978-689-9500

CARI SKIN CARE CENTRE
Holistic Beauty for Face and Body
12 Yrs. Exp. European & American Trained Estheticians
• Facials • Anti-Aging, Collagen, Vitamin C • Massage • Shiatsu • Anti-Stress • Steam & Shower • Hair Removal • Spa Body Treatments • Pedicures
For Your Well Being and Beauty
451 Andover St., Suite 170 Gift Certificates
Rte. 114, North Andover 978-686-5050

ADDISON TRAVEL
24 Chestnut St. (Corner of Main) Andover, Ma
If Experience Counts... Call US!
978-475-7872

BUSINESS CONNECTION

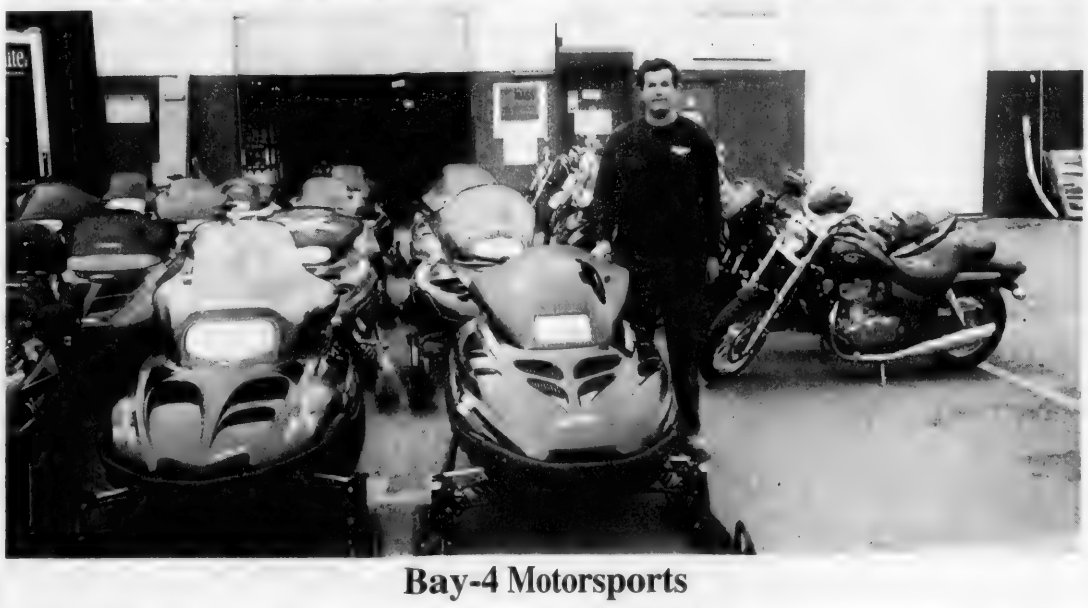

Bay-4 Motorsports

Don't miss out on all the fun this winter. The snow has already begun to fly and this season promises to be ideal for the snowmobile enthusiast. Get a head start by checking out the large inventory of mint condition used snowmobiles at **Bay-4 Motorsports.** For over six years owner Richard Geraci has been buying, selling, and trading all types of recreational vehicles. He is well known for offering his customers an excellent selection of quality vehicles and trailers at great prices. Rick is very knowledgeable about the vehicles he sells, and customer satisfaction is his first priority. You can be confident that he will sell you the snowmobile that is right for you.

Bay-4 Motorsports also provides parts, accessories, repairs, and service for snowmobiles and all other sport vehicles. Enjoy the winter without having to worry about being left out in the cold with a poorly maintained snowmobile. Bring your snowmobile in for servicing now so you are ready to go when the snow accumulates.

Bay-4 Motorsports is located at 1615 Shawsheen St., Tewksbury. Take Dascomb Road to the Tewksbury line, turn left on Shawsheen St., turn left just after the railroad tracks, follow the road to the back, and turn right. Telephone: 978-851-3777. Website: www.bay4ms.com. Hours: Tues. and Thurs. 9 a.m. to 7 p.m.; Wed., and Fri. 9 am. to 5 p.m.; Sat. 9 a.m. to 3 p.m. Closed Sunday and Monday.

ANDOVER HOCKEY SHOP
Shawsheen Square 978-475-7474
• ALL SPORTS • TEAM SUPPLIES
Hours: 10-6 Daily; Sat. 9-5

ANNIE'S NANNIES
A Domestic Services Agency
Catering To The Andover Community
Full Time Part Time Permanent Temporary
E-Mail: sueac7@yahoo•com
No. Andover 978-683-6081

Village Kitchen & Bath
Kitchen & Bath Remodeling
Yorktowne CABINETS
FULL SERVICE CONTRACTOR
56 Main Street
North Andover
(978) 681-0003

ANDOVER PLUMBING & HEATING
We Feature KOHLER Elegance and *also* Install Complete BATHS & KITCHENS
Repairs & Remodeling
978-475-5121 978-685-8383
978-689-9515
P. O. Box 262, Andover
Lic. No. 9983
Find Us Fast In The BELL ATLANTIC YELLOW PAGES

Nu-Face KITCHENS, INC.
Visit our showroom of cabinet refacing & custom cabinets. Many styles to choose from
341 SOUTH BROADWAY • SALEM, NH
(800) 603-2814
www.nufacekitchens.com

GARDEN HOUSE
Korean Restaurant
LUNCH SPECIALS
108 Winthrop Ave. (Rte. 114) Lawrence
978-691-5448

ACCESS INSURANCE AGENCY
AUTO • HOME • FIRE
102 Winthrop Avenue
Lawrence, MA (978) 681-5005

PEKING GARDEN OF ANDOVER
OPEN KITCHEN
Chinese, Polynesian and Mandarin Cuisines
FAST FOOD & TAKE OUT
OPEN 7 DAYS A WEEK
36-36A PARK ST. ANDOVER
978-749-9919
978-749-9922

Andover FEDERAL CREDIT UNION
Car Loans
Personal Loans
Home Equity Loans
Visa Cards
Checking & Debit Cards
978-475-6133
FOR ELIGIBLE MEMBERS

YOKOHAMA JAPANESE STEAKHOUSE
• SUSHI & SASHIMI • KOREAN & JAPANESE CUISINE
• TEPPAN YAKI TABLE
313 S. Broadway (Rte. 28) Lawrence
978-689-4047
Parking Lot Available

Anastasia's Curtains and Gifts
Verticals, Mini Blinds, Duettes, Pleated Shades, Custom & Ready Made Curtains, Collectibles & Many More Gifts
1215 Main St. Tewksbury
978-640-1580

New Bodies
UV FREE TANNING
• Tanning • Manicure • Pedicure • Waxing • Body Wraps
Messina's Shopping Plaza
109 Main St., N. Andover
(978) 688-8040

WALLS 'N ALL PAINT & DECORATING CENTER
419 Andover Street
North Andover
978-685-2444
HIGH QUALITY PAINTS & WALLPAPERS

15TH ANNUAL FEASTER FIVE ROAD RACE

5K RESULTS

Continued from page 17

OVERALL PLACE	GUN TIME	LOCAL RUNNER	NET TIME
2579	58:03	NICOLE GLESMANN	48:2[illegible]
2582	58:[illegible]	[illegible]	[illegible]
2586	58:[illegible]	[illegible]	[illegible]
2587	58:08	MOLLY SMITH	[illegible]
2588	58:08	MELISSA CAMPBELL	[illegible]
[illegible]	[illegible]	[illegible]	[illegible]

OVERALL PLACE	GUN TIME	LOCAL RUNNER	NET TIME
[illegible]	1:03:44	SEAN BRODERICK	58:36
[illegible]	1:03:48	KRISTINE BRODERICK	1:03:48
[illegible]	[illegible]	AMANDA GUSOVSKY	1:00:49
[illegible]	[illegible]	WENDY SU	57:39
[illegible]	[illegible]	SHARON SU	57:39
[illegible]	[illegible]	YUMEI SU	57:40
[illegible]	[illegible]	LARRY ARDITO	57:22
[illegible]	[illegible]	CALVIN MUTTI	1:01:36
[illegible]	[illegible]	JULIE KUTCHIN	1:00:03
[illegible]	[illegible]	ED KUTCHIN	1:00:02
[illegible]	[illegible]	ELIZABETH LEED	1:04:40
[illegible]	[illegible]	STEVEN LEED	1:04:42
[illegible]	[illegible]	ALEASE BRUCE	59:50
[illegible]	[illegible]	RACHEL ROBERTS	1:01:33
[illegible]	[illegible]	SCOTT JAMIESON	1:06:20
[illegible]	[illegible]	DIANE SHELDON	1:00:19
[illegible]	[illegible]	AIMEE DOLLARD	1:00:41
[illegible]	[illegible]	[illegible] CLEARY	[illegible]
[illegible]	[illegible]	HEATHER CLEARY	1:01:42
[illegible]	[illegible]	[illegible] DOLLARD	[illegible]
[illegible]	[illegible]	[illegible] DOLLARD	[illegible]
[illegible]	[illegible]	PATRICIA COONEY	[illegible]
[illegible]	[illegible]	[illegible] BOUNDRIES	[illegible]
[illegible]	[illegible]	[illegible] COLEMAN	[illegible]
[illegible]	[illegible]	ERIN COLEMAN	[illegible]
[illegible]	[illegible]	JOHN ATCHISON	1:06:27
[illegible]	[illegible]	[illegible]	[illegible]
[illegible]	[illegible]	[illegible] KORSBERG	[illegible]
[illegible]	[illegible]	[illegible] KORSBERG	1:06:11
[illegible]	[illegible]	[illegible] BOURLAND	1:07:41
[illegible]	[illegible]	ROGER BOURLAND	1:07:43

PHOTOS BY MARK LORENZ

Tim Galebach (left) of Andover takes first place in the Annual Feaster Five 5K Road Race, and Kara (Molloy) Haas of Burlington is the first female finisher in the Annual Feaster Five 5-Mile Road Race.

8K RESULTS / ANDOVER ONLY

OVERALL PLACE	GUN TIME	LOCAL RUNNER	NET TIME
[illegible]	[illegible]	FABIO PIERGENTILI	28:41
[illegible]	[illegible]	KEVIN [illegible]	[illegible]
[illegible]	[illegible]	BRENDAN AHERN	[illegible]
[illegible]	[illegible]	[illegible] AARON	[illegible]
[illegible]	[illegible]	MARK BARRETT	[illegible]
[illegible]	[illegible]	[illegible]	[illegible]
[illegible]	[illegible]	[illegible] DRISCOLL	[illegible]
[illegible]	[illegible]	[illegible]	[illegible]
[illegible]	[illegible]	[illegible] DONOGHUE	[illegible]
[illegible]	[illegible]	[illegible] SWEENEY	[illegible]
[illegible]	[illegible]	[illegible]	[illegible]
[illegible]	[illegible]	[illegible] SOLOMON	[illegible]
[illegible]	[illegible]	[illegible] OSBORNE	[illegible]
[illegible]	[illegible]	ROBERT ACKERMAN	[illegible]
[illegible]	[illegible]	[illegible] ANDERSON	[illegible]
[illegible]	[illegible]	ANDREW CAFFREY	[illegible]
[illegible]	[illegible]	CHRISTOPHER CARDINA	[illegible]
[illegible]	[illegible]	[illegible] GINSBERG	[illegible]
[illegible]	[illegible]	[illegible]	[illegible]
[illegible]	[illegible]	[illegible]	34:16
[illegible]	[illegible]	[illegible]	[illegible]
[illegible]	[illegible]	[illegible] BOMBA	[illegible]
[illegible]	[illegible]	[illegible] MORRIS	[illegible]
[illegible]	[illegible]	JOSE [illegible]	[illegible]

OVERALL PLACE	GUN TIME	LOCAL RUNNER	NET TIME
184	35:14	TED WITMAN	34:23
190	35:26	JOSEPH KROL	34:10
193	35:31	MIKE BUTLER	35:14
203	35:37	BRIAN FEENEY	35:35
206	35:38	KURT GLESMANN	32:17
211	35:51	PETER MURLEY	35:36
219	35:58	REZI BARRY	34:41
224	36:04	ADRIENNE CYRULIK	35:41
229	36:10	TOM CAHILL	36:08
231	36:12	JIM WILKINSON	35:55
233	36:16	JERRY WITT	35:50
234	36:16	VINCENT ARDIZZONE	36:10
239	36:24	RICHARD PAULSEN	36:19
244	36:30	BEN WISH	35:36
248	36:32	RACHEL HARTMAN	35:46
256	36:36	FELICIA PERRY	36:15
272	36:49	EMILY CARTER	36:44
[illegible]	[illegible]	[illegible]	[illegible]
290	37:04	ALAN CHAMPAGNE	36:30
[illegible]	[illegible]	MARTY [illegible]	[illegible]
[illegible]	[illegible]	TOM [illegible]	[illegible]
[illegible]	[illegible]	[illegible]	[illegible]
[illegible]	[illegible]	[illegible]	[illegible]
[illegible]	[illegible]	[illegible]	[illegible]
[illegible]	[illegible]	[illegible]	[illegible]
320	37:33	AARON BREZINSKI	36:53
330	37:51	ROB BRAHMALL	37:28
[illegible]	[illegible]	PETER DANKERT	37:30
334	37:54	JEFF WAKELIN	37:31
342	38:02	RICHARD DALY	37:06
349	38:05	JOHN BONESS	37:56
[illegible]	[illegible]	PETER ARTHUR	37:35
[illegible]	[illegible]	TOM WALSH	36:37
[illegible]	[illegible]	[illegible] PRUDDEN	37:40
379	38:26	STUART MELNITSKY	37:47
383	38:32	NICK VACCARO	37:50
384	38:33	DAN COTE	35:49
391	38:37	JIM RIGAZIO	38:20
392	38:37	BRIAN BANKS	38:30
[illegible]	[illegible]	WAYNE [illegible]	38:31
[illegible]	[illegible]	[illegible]	[illegible]
[illegible]	[illegible]	[illegible]	[illegible]
[illegible]	[illegible]	CHRIS BENTLEY	38:07
[illegible]	[illegible]	[illegible]	38:46
[illegible]	[illegible]	[illegible]	38:49
[illegible]	[illegible]	[illegible]	38:42
[illegible]	[illegible]	GEORGE WOODWARD	[illegible]
[illegible]	[illegible]	[illegible]	39:22
450	39:37	GREGORY SPURR	39:02
[illegible]	39:39	LUCAS EDWARDS	39:29
[illegible]	[illegible]	[illegible]	39:28
[illegible]	[illegible]	[illegible] HENNESSY	39:29
[illegible]	[illegible]	[illegible]	39:00
[illegible]	[illegible]	[illegible]	38:43
[illegible]	[illegible]	[illegible] SHAW	49:08
[illegible]	[illegible]	[illegible] MALDARI	39:38
[illegible]	[illegible]	[illegible] BEDROSIAN	34:50
[illegible]	[illegible]	[illegible]	39:34
[illegible]	[illegible]	FRANK [illegible]	39:51
[illegible]	[illegible]	[illegible]	39:24
[illegible]	[illegible]	[illegible]	40:10
[illegible]	[illegible]	[illegible]	39:14
[illegible]	[illegible]	[illegible]	39:45
511	40:21	SUSANNAH ABBOTT	39:39
[illegible]	[illegible]	TED SAUNDERS	39:43
[illegible]	[illegible]	THOMAS HIBINO	40:07
[illegible]	[illegible]	[illegible] CHUN KUAN	38:54
528	[illegible]	[illegible]	[illegible]
[illegible]	[illegible]	DANETTE MORRIS	40:13

OVERALL PLACE	GUN TIME	LOCAL RUNNER	NET TIME
549	40:53	DAVE COSENTINO	40:34
571	41:05	RON AMIDON	37:16
578	41:11	JULIA CONN	40:46
582	41:16	TIMOTHY GILLESPIE	39:37
599	41:29	STEVE TYNER	40:08
601	41:30	STEVE MURRAY	40:01
[illegible]	[illegible]	[illegible]	40:48
608	41:37	JOHN MCDONNELL	41:26
612	41:39	DAVID SOUTHWICK	41:29
614	41:40	MATTHEW HEALY	40:40
615	41:40	JENNIFER ARTHUR	41:07
620	41:43	BUZZ SPAPCZYNSKI	40:29
635	41:52	JENNY POWERS	41:47
637	41:52	AMES PRENTISS	40:37
642	41:54	MIKE ROBBINS	40:39
650	41:57	GERALDIN HOUGH	41:37
661	42:01	BRUCE BELBIN	39:59
664	42:05	KEITH WOLLMAN	41:40
668	42:07	JULIE MULLANE	41:18
669	42:07	JERRI GUENARD	41:57
670	42:08	JACQUI GRAHAM	41:56
689	42:18	HENRY WRIGLEY	41:39
692	42:20	BRIAN SHEA	41:31
694	42:21	RYAN LYNCH	41:20
703	42:27	JOE MAGNER	41:12
708	42:30	PETER CAMPBELL	41:44
710	42:31	ANTHONY DI RIENZO	42:09
712	42:33	MICHAEL O'CONNOR	41:32
716	42:36	JEFFREY MARTIN	41:58
717	42:36	MASON BROWNE	40:38
721	42:38	CANDACE MARTIN	42:00
723	42:39	HEATHER BARRY	41:24
729	42:42	JENNIFER CRUM	40:16
730	42:42	FRANK FANG	41:41
731	42:43	CHRISTINE BENSLEY	41:59
757	43:04	DAN MICHELINIE	41:00
766	43:10	NICHOLAS GUISE	42:44
787	43:20	DEREK DONAHUE	42:13
788	43:21	PAUL MURPHY	42:23
791	43:22	IVAN BARRY	42:05
793	43:22	REBEKAH CALLARD	42:06
795	43:23	JIM RADLINSKI	41:55
808	43:27	MATT KILEY	42:14
811	43:27	CARL DIETZ	38:40
812	43:28	PETER DANIELS	40:27
818	43:30	FARAH SMITH	41:48
820	43:32	EMILY O'HARE	42:06
832	43:39	MICHAEL GROBICKI	43:02
836	43:41	MARYANNE MANOZZI	42:21
838	43:42	BERNARD CABRERA	41:04
840	43:44	JOHN LONERGAN	42:42
844	43:51	LEON MODESTE	43:26
846	43:53	MICHELLE LANGONE	42:51
854	43:57	DAVID DARGIE	43:35
855	43:58	ANDREW NOBLE	39:57
860	44:03	DANIEL SULLIVAN	41:07
863	44:04	ANDREW LIM	39:35
866	44:07	DON BROOKS	42:44
868	44:08	JOSHUA TORRES	42:30
870	44:09	LESLIE HAWES	40:48
874	44:11	LINDA CARPENTER	42:56
876	44:12	ELIZABETH O'CONNELL	43:05
879	44:13	MICHELLE FLEMMING	43:47
885	44:16	DOUGLAS COYLE	42:08
887	44:17	PAUL PENGEROTH	43:12
893	44:18	MICHAEL HARKINS	43:05
899	44:21	RETO BERNER	42:50
907	44:26	NORA CONLON	43:15
914	44:36	LINDA PENGEROTH	43:31
915	44:37	BRISTOL KONJOIAN	43:13
916	44:37	WILLIAM STEFFANCIN	43:10
918	44:38	DANIEL JAFFE	42:12
920	44:38	JIM NESTERUK	43:29
933	44:45	MARY RIVAS	41:50
944	44:52	JENNIFER MENTAS	44:01
948	44:53	PAULA ZIEGENBEIN	43:42
949	44:53	BETSY JOHNSON	43:04
951	44:54	CARMELLA BROWN	43:46
955	44:55	RICK JAFFE	42:29
961	44:59	DANIEL BRYANT	44:50
964	45:00	CARL WARNER	43:10
965	45:00	JEFFREY BERUBE	43:44
971	45:02	ROBERT NELKEN	44:12
975	45:03	DON BULENS	42:51
976	45:04	KENT CAMPBELL	39:57
982	45:08	MARIANNE ALAGERO	43:54
983	45:08	MICHAEL VENETO	44:46
994	45:16	JOHN LUGUS	43:30
1004	45:23	NICOLE DOWNES	44:24
1010	45:26	PATRICK CURTIN	44:06
1015	45:28	BRUCE SOROTA	43:42
1016	45:31	THOMAS MARJERISON	43:49
1017	45:33	LARRY GINSBERG	44:40
1038	45:43	VIRGINIA VELERI	45:43
1040	45:45	CELIA LEWIS	44:57
1041	45:45	LAWRENCE KUSHNER	44:28
1044	45:47	DEBRA CASTALDI	45:33
1060	45:57	BILL MCQUAIDE	43:50
1065	45:59	DAVID WARTMAN	41:12
1069	46:01	COLLEEN MULLIN	45:10
1082	46:10	SABRINA WOOD	42:01
1088	46:12	RICHARD ABELSON	44:46
1092	46:13	KEVIN GAFFNEY	41:54

OVERALL PLACE	GUN TIME	LOCAL RUNNER	NET TIME
1099	46:16	LISA O'NEILL	45:30
1103	46:17	ARTHUR LAURETANO	44:49
1104	46:17	PAUL MARAD	41:12
1119	46:25	STUART ABELSON	44:59
1123	46:27	RYAN BUCKLEY	46:05
1124	46:27	CHIP ROGERS	46:06
1135	46:30	MARTIN MASON	43:09
1140	46:32	JOHN CAMPBELL	41:27
1143	46:33	SCOTT BERNSTEIN	46:30
1151	46:36	ROBERT DOOLAN	44:13
1152	46:36	MARK DAVEY	43:26
1153	46:37	NANCY PIERGENTILI	46:09
1165	46:45	PETER PAGLIA	46:18
1167	46:46	ANASTASIA SULLIVAN	45:50
1174	46:48	DIANE BARRETT	45:35
1179	46:51	LIA ARNZEN	46:09
1181	46:53	MICHAEL KELLY	39:01
1198	47:04	SUSAN FLINT	45:53
1199	47:04	BARRY DANAHER	45:49
1200	47:05	MICHAEL MONACO	46:15
1229	47:18	ELISE CAFFREY	45:46
1231	47:19	BRIAN SPURR	46:25
1232	47:19	AMY LEGERE	44:58
1236	47:21	ANNE DEVER	46:05
1237	47:22	PATTY GILLETTE	46:06
1240	47:24	LAUREN CRAMER	44:09
1249	47:30	DAVID FLYNN	41:12
1253	47:31	LARPY PICARDI	42:06
1261	47:36	DAVID GLANCY	46:09
1267	47:38	MAGGIE CURTISS	42:48
1277	47:42	SCOTT VALLEN	44:14
1293	47:49	ANDREW JABLONOWSKI	45:19
1295	47:52	MICHAEL CHABOT	46:47
1299	47:56	MATTHEW KRZYWICKI	42:39
1308	47:59	KAREN KOCH-WESER	46:17
1329	48:07	STEPHEN REDDY	45:42
1331	48:08	KELLY MCGOWAN	46:06
1342	48:14	SHELDON ELZWEIG	45:59
1346	48:17	BOB RIKEMAN	46:55
1360	48:25	VICTOR MORRIS	47:29
1369	48:29	MICHAEL ARTHUR	47:55
1374	48:31	ROLLINS ALGER	46:56
1383	48:35	CHRISTOPHER ZANKA	47:40
1389	48:38	TOM BURNS	46:49
1393	48:39	KRISTIN BURNS	46:49
1404	48:43	BRENDA COX	43:23
1406	48:44	ROBERT ENGLERT	47:49
1415	48:48	CAROLYN DAMPHOUSE	46:47
1416	48:49	JAY LYONS	47:19
1417	48:49	ROBERT GOULD	46:51
1423	48:52	PETER BARRY	47:42
1428	48:54	DIANA GOULD	46:56
1443	49:00	SANDI FEENEY	47:49
1455	49:02	ERIN GROGAN	48:20
1456	49:03	MARK BOULLIE	46:48
1473	49:14	MARK POWERS	48:22
1477	49:15	MICHAEL YASTRZEMSKI	47:53
1481	49:19	MARCIA HUSTON	48:14
1482	49:19	JAN PIRRO	48:14
1490	49:26	BRECK ARNZEN	48:44
1492	49:27	ANDREW GULLY	48:32
1498	49:31	BARRY MAHONEY	47:42
1499	49:32	CHRISTINE CONTOS	45:17
1504	49:36	JACLYN TODISCO	47:31
1505	49:36	DAVID SPRINGWATER	47:50
1510	49:39	BRIAN SHEA	45:57
1522	49:44	RICK SMITH	46:48
1553	49:59	JED WARTMAN	45:16
1556	50:01	JEFFREY LIOTTA	48:30
1561	50:05	RAYMOND HENDERSON	49:02
1572	50:11	CARL HAYSSEN	48:03
1575	50:13	ANN LIOTTA	48:41
1579	50:16	LIZ GORMAN	48:49
1580	50:17	GEORGE ZAHRA	48:50
1594	50:25	JAN BROUILLARD	48:26
1631	50:47	JOSEPH ZAHRA	49:52
1654	51:00	KIMBERLY LANDRY	47:53
1667	51:09	GRACE DOUGHERTY	48:01
1669	51:09	GERARD DOUGHERTY	48:01
1677	51:11	JENNIFER BURKE	48:33
1682	51:14	ALISON MASTIN	46:24
1685	51:16	BRIAN MCANALLY	48:37
1700	51:25	MICHAEL TODISCO	49:20
1711	51:35	CHRIS COLE	50:00
1712	51:35	MICHAEL COLE	50:00
1718	51:37	DEB MYERS	49:24
1724	51:38	LAMBERTO RAFFAELLI	48:17
1729	51:46	AARON GROVER	49:18
1733	51:51	JULIE RUDD	48:51
1749	52:05	PETER NORDBLOM	47:17
1750	52:05	LOIS PUSTELL	49:35
1751	52:05	CHRIS NORDBLOM	47:17
1754	52:07	JULIE HAYNER	48:42
1762	52:12	STEPHEN DANFORTH	50:01
1769	52:21	JOSEPH GANEM	47:22
1781	52:34	CHRISTINE DERANANIAN	50:21
1783	52:35	AKIM BELL	50:21
1802	52:52	NATALIA FEDERICO	50:12
1804	52:53	PANFICO FEDERICO	50:13
1807	52:59	MARK BEUCLER	51:02
1810	53:00	HEIDI ADLMAN	49:15
1812	53:05	JOE ADLMAN	49:19

Continued on page 20

ACCOUNTANTS - CERTIFIED PUBLIC

TOSCANO & ARDITO, P.C.
CERTIFIED PUBLIC ACCOUNTANTS
Specializing In
Business, Financial and Tax Planning
Forty Bayfield Drive, N. Andover, MA 01845
Voice (978) 688-2880 Fax (978) 688-2759
Two Greenleaf Woods Drive #301
Portsmouth, NH 03801 (603) 427-0900

LAWYERS

Law Offices of
Marybeth McInnis
[illegible]
Of Counsel - James J. McInnis
FREE Estate Planning Information Packet
(978) 686-6112
807 Turnpike Street
North Andover, MA 01845

LAWYERS

Law Offices of
Matthew A. Haymer
Labor and Employment Law
• Discrimination and Harassment
• Wrongful Termination
• Company Policies and Procedures
Andover Office
(978) 749-0269 Fax (978) 749-9996

LAWYERS

Law Office of
George H. White
44 Park St., 3rd Floor, Andover
General Practitioner
With a concentration in the areas of
Labor & Employment
Family Law • Wills, Trusts & Estate Planning
978-749-6790

OPTICAL

Exams Glasses
Contact Lenses Sunglasses
ANDOVER EYE CARE
77 Main St. Andover (978) 749-7300
Optometrists:
Dr. Alan D. Beaulieu Todd Berberian, R.D.O
Dr. John F. McHale Keith S. Willis, R.D.O

MORTGAGES

Coast To Coast Mortgage, Inc.
Toll Free 888-CTC-6700 x106
• Free Pre-Approvals
• Fixed Conforming Loans up to $300,700
• No Income Verification Loans
• Home Equity Loans up to 90% of Value
• Rates Starting at 2.95
Good Credit, Bad Credit, No Credit...
WE CAN HELP!
MA Broker License [illegible] • NH Broker License #5420MB
Florida MBB [illegible]

AUDIOLOGISTS

THERESA (MANZI) AMORE *Certified HEARING AID Consultant*
· ALL IN THE EAR HEARING AID
FREE HEARING TEST
FREE HOUSE CALLS MADE
11 Chestnut Street ANDOVER 978-470-4500 978-683-4730

Law Offices Of
JAMES B. KRASNOO
WE CONCENTRATE in CIVIL and CRIMINAL LITIGATION
[illegible]
Mr. Krasnoo is a former Assistant United States Attorney for the District of Massachusetts and Assistant Attorney General for the Commonwealth of Massachusetts
978-475-9955 23 Main Street Andover, MA

LAWYERS

ATTORNEY
DAVID F. BERNARDIN
30 Years Experience
Real Estate · Probate Matters · Accident Claims
GENERAL PRACTICE OF LAW
Shawsheen Square, Andover
(978) 470-3270

INSURANCE

SAMEL Insurance Agency Inc.
A Professional Agency with Personal Service
15 Central St. Andover 978-474-0810

MASSAGE THERAPY

Healing Hands massage therapy
Helen Rose
52 Main St
978/470-2772 x1
www.helenrose.com

MEDIATION

DIVORCE MEDIATION
A REASONABLE & COST EFFECTIVE ALTERNATIVE TO LITIGATION
Ronald E. Zagaja, LICSW, BCD
Certified Divorce Mediator
- FREE INITIAL CONSULTATION -
ANDOVER COUNSELING CENTER
Chestnut Green, Rte. 114, Suite #47
North Andover 978-682-1579

PROFESSIONAL CONNECTION

CHIROPRACTORS

Maddox Chiropractic
We Work To The Core Of Your Condition
DR. WARREN A. MADDOX, JR.
DR. PETER ARSENAULT
• Workers Compensation • Neck & Arm Pain
• Household Injuries • Headaches
• Auto Accidents • Low Back & Leg Pain
(978) 557-8200
180 River Road · Andover

AUTO/WORK ACCIDENT? BEWARE OF HIDDEN INJURIES!
[illegible]
978-474-1700
[illegible]
Dr. Christopher R. Condon
[illegible]
63 PARK STREET, ANDOVER

Blaire House of Tewksbury

The Blaire House of Tewksbury is perfect for [illegible] adults in the Merrimack Valley for a number of reasons. Coming off a recent 200[illegible] Readers Choice Award, the Blaire House is a well-landscaped and decorated facility located in a charming residential neighborhood. It provides a number of services at a single location, including Assisted Living, Adult Day Health, Skilled Nursing Centers, Sub-Acute Care, Alzheimer Care, Respite Care, Short-Term Rehab and Long Term Care. The special needs of clients are all met at the Blaire House, where the staff is known for [illegible] commitment and extra effort toward connecting with the community.

Because the Blaire House provides so many services at a single location, Assisted Living Director Paula Drelick explains that a resident's needs can be changed without the trauma of moving to a new facility. For couples whose needs are different, this is the perfect situation. According to Paula, working at the Blaire House is more than just a job. "We care about making the extra effort. Our Assisted Living Area is smaller than most, which makes it possible for us to provide more personal care. Meals and housekeeping are provided and residents are free from the worries and expenses associated with living alone and maintaining a residence. They have time and energy to enjoy as many of our social events as they wish, both on campus and in the community. Also, our Adult Day Care Center is unique in offering help with personal hygiene. Along with the regular day program, which includes breakfast and lunch, we have a beauty salon and give clients showers."

Paula also talks about Blaire House's involvement in the community. "We host monthly seminars in health issues and special interest topics, including long term health insurance and more fun things like antiques. We are also involved with senior centers and public service providers. This summer alone, the Blaire House is planning a number of events, including a Summer Carnival with Rex Trailer on July 19, which will also feature games, food and Spunky the Clown. On Wednesday evenings from 6:30 - 7:30 from July 10 - August 28, the public is invited to attend a Summer Music Theater program. Perhaps the highlight of the summer will come on August 13 when the Blaire House hosts the Taste of Tewksbury, in which more than 15 restaurants will be featured from 5 - 7 p.m. Tickets are available July 1.

Blaire House of Tewksbury is located at 10 Erlin Terrace, Tewksbury. For more information, telephone (978) 851-3121 or visit our website at <www.elderservices.com>.

LONG TERM CARE INSURANCE

Total Care Associates
Specializing in Long Term Care Insurance

Linda Todd Barlow
John Hancock
Monumental
GE Capital
Allianz
Transamerica
11 Tiffany Lane, Andover, MA 01810
978-474-4901 • Fax: 978-470-8382

PRIVATE TUTORING

Beaven & Associates
Private Tutors
Major Academic Subjects
and Test Preparations for
SSAT, PSAT, SAT I & II, GRE, GMAT, MCAT
91 Main Street, Andover · 978-475-5487
www.beavenandassociates.com

FINANCIAL PLANNING

FIDUCIARY SOLUTIONS
Registered Investment Advisor

• Investment Management
• Portfolio Analysis
• Trust Administration
• Financial Planning
• Fee Only
Bedda Emous
CFP, President
2 Elm Sq., 3rd floor
Andover, MA 01810
978-247-6037

DENTISTS

THE WILLOWS DENTAL GROUP
Preventive Family Dentistry
John A. Schrader, D.M.D.
Rachelle Ezzi, D.M.D.
795 Turnpike Street, Willows Professional Park
NORTH ANDOVER 978-685-8313

HOMECARE

Home is still the best place to be.
Home Instead SENIOR CARE
• Companionship • Light Housework
• Meal Preparation • Incidental Transportation
• Errands & Shopping
978-475-0560

PSYCHOTHERAPY

focused problem solving
marital counseling
Donald MacGillivray, LICSW
10 High Street, Andover
Free Initial Consult 978-470-1555

ASSISTED LIVING

"When home care isn't enough and a nursing home is too much."
ALZHEIMER'S AND MEMORY IMPAIRED CARE IN A RESIDENTIAL SETTING
[illegible]
978-762-7625, x12
www.The-Atrium.net

ASSISTED LIVING

BLAIRE HOUSE
This current generation will spend more time caring for their parents than raising their children.
Independent Living With Personal Care
Call Today 978-851-3121
Paula Drelick, *Program Director*
10B Erlin Terrace, Tewksbury, MA

PERSONAL PROBLEM SOLVING

DR. JOSEPH HARRINGTON
30 Years Experience as Licensed Psychologist
MARRIAGE COUNSELING
Work Issues · Stress · Anxiety
Please visit my Website
www.DoctorHarrington.com
BC/BS - HMO Blue & Other Insurances Accepted
24 York Street • Andover 978-475-5392
CLIP and SAVE

For Information Regarding
PROFESSIONAL CONNECTION
Please Call 978-475-7000

Sports

FOOTBALL

Air goes out of Warriors' season

Central Catholic crushes Andover High's hopes for finishing up on a winning note, 42-7

By Rick Harrison

This was definitely not the way Andover High football players, coaches and fans envisioned the end to the 2002 season.

Flying high on the wings of a 19-14 upset of Billerica, and three victories in their previous four games, the Golden Warriors entered the annual Thanksgiving Day battle with Central Catholic figuring it was a toss-up.

For most of the first half it was just that, Andover clinging to a 7-6 lead with less than three minutes left in the second quarter.

But the entire Merrimack Valley Conference game pivoted on those three minutes, as Central powerhouse running back Matt Maroon broke loose for a 48 yard touchdown run to give CCHS the lead for good.

The Raiders then received an immeasurable momentum boost on the final play of the half, when senior nose guard Brandon Waitt made one of three Central pass interceptions at the Andover 27 and returned the ball to the end zone for a gift score.

The Golden Warriors, hopes deflated by the ill-timed pick, never recovered as Central shrugged off the absence of Maroon (ankle injury) to score three unanswered second-half TDs on the way to a 42-7 romp before an estimated 1,200 fans at frigid Lovely Field.

The loss left the locals with a final 3-8 record (after an 0-6 start), while potent Central clinched a winning season (6-5) with its sixth victory in the final seven games. CCHS also finished tied for third in the league with a 5-3 MVC record.

The Raiders have now beaten AHS in 10 of their last 12 Turkey Day games, with this 42-7 score the most lopsided in more than two decades (Central won by a similar 42-8 count in 1997).

Treacherous footing

Coach Ken Maglio's Andover crew, bothered by the treacherous footing and a red-hot Central squad, never got its aerial or ground games untracked.

Quarterback Nick Stamas, so effective in the previous six games, completed 6-of-23 passes for 69 yards.

Several of his tosses were on target — but the intended receiver either couldn't hold on in the cold weather or slipped and fell on the icy turf.

Stamas was the locals' top rusher with 45 yards, and he scored the lone AHS TD midway through the second quarter on a one yard plunge.

2002 GAME-BY-GAME

ANDOVER (3-8)

Malden Catholic 19, Andover 0
Wachusett Regional 10, Andover 7
Methuen 28, Andover 8
Lowell 31, Andover 6
Tewksbury 46, Andover 30
Haverhill 27, Andover 16
Andover 14, Dracut 10
Andover 18, Exeter, N.H. 11
Chelmsford 34, Andover 20
Andover 19, Billerica 14
Central Catholic 42, Andover 7

Points For: 145
Points Against: 272

For most of the first half he steadied the Andover offense, using his instincts, athleticism heart and determination to scramble away from the Central defense.

Stamas went to the sidelines with a cut lip in the second half, but after receiving medical attention he returned to finish the game.

Stamas completed the season with 1,026 yards passing and 11 touchdown tosses. He also led the Golden Warriors in scoring with 40 points.

"Nick played a gutsy game," said Maglio. "He made things happen in the first half, despite a gash over a knuckle on his right hand that was closed with a butterfly bandage to stop the bleeding.

"He also hit his chin and mouth at the start of the third quarter, and even though his lip was gushing blood he said he wanted to return to the game. With some great work by our trainer (Jason Czarnosz) he was able to get back on the field."

Maroon and Fendone

The two players least affected by the weather and field conditions were Central running backs Maroon and Joe Fendone, who combined for more than 250 yards rushing and four touchdowns.

Prior to the late first-half ankle injury that left him hobbled and leaning on crutches along the sidelines in the second half, MVC rushing champ Maroon ran for 137 yards, two TDs and a conversion to boost his final season totals to 136 points and 1,703 yards rushing.

"If we can't stop Maroon it will be very hard for us to stop Central," Maglio had admitted going into the game.

Fendone stepped in and the Raiders' offense didn't skip a beat, as the junior All-State wrestling champ scored second-half TDs on one and 44 yard runs while rushing for 118 yards on just nine carries.

His second touchdown, which made it 34-7, was set up by an Andover fumble.

Matt O'Connell's 59 yard touchdown run three minutes into the fourth quarter capped the scoring.

"I'm proud of the way we played," said Central coach Chuck Adamopoulos. "Our offensive line was outstanding. Andrew Murphy and Pat Randall opened some big holes, and when Maroon went down Fendone did a terrific job picking up the slack."

In the offensive line, Central senior Patrick Wadland of Andover started at center and played a solid game against his friends and former classmates. Several of his blocks also helped pave the way on Raider touchdowns.

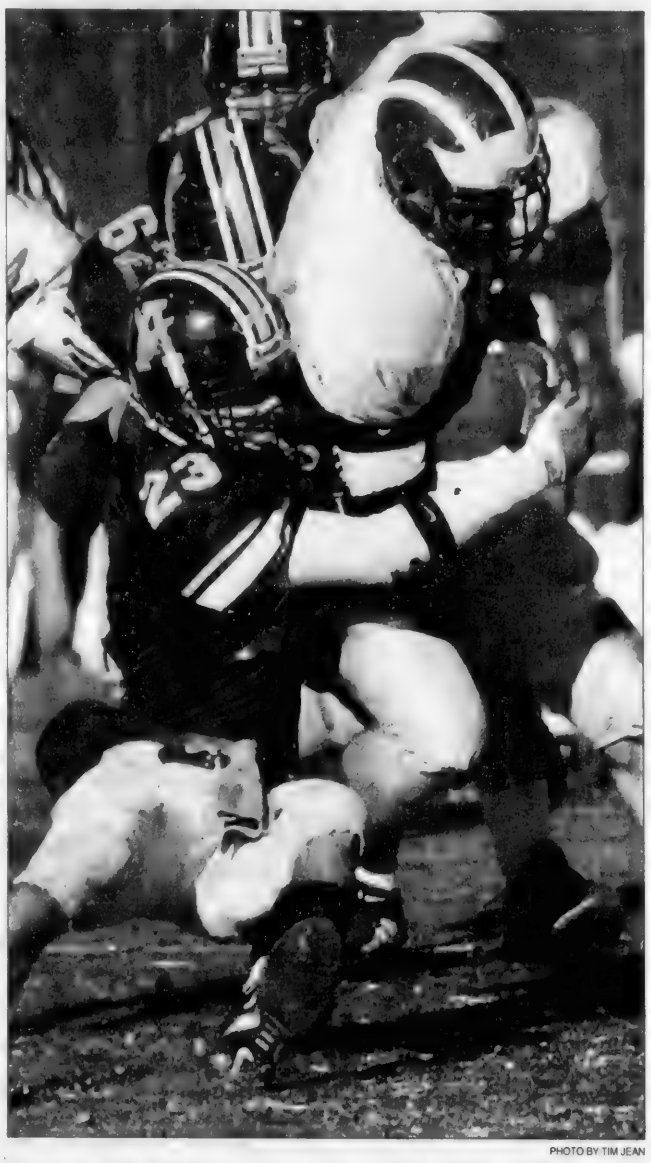

PHOTO BY TIM JEAN

Andover's Nick Stamas (No. 23) can't stop Central Catholic's Matt Maroon, who appeared to be unaffected by the weather or the field conditions as Central romped over Andover, 42-7 on Thanksgiving Day.

Maglio comments

"The field conditions just weren't in our favor — along with the wind — and it caused us problems as it also created problems for Central," said coach Maglio, whose players helped shovel off the field and bleachers the day before the game.

"We actually controlled the ball for much of the first half, even though we had trouble getting our footing. Players were falling down and slipping all morning. We wore turf shoes but it didn't help.

"We thought the slick field would work to our advantage, but our receivers couldn't make their cuts — and when they did they fell down.

"Stamas couldn't get solid footing to throw. That forced us to run and we didn't get it done on the ground," said Maglio.

"Russell Stevens hurt his knee on the first series of the game and that was a big loss, although we were able to put together a nice series and bring the ball down field," said Maglio.

"Central was just the better team in the second half — and we couldn't do much right. They didn't fool us with anything. We knew they'd run right at us and we made the hits, but at times their backs busted right through and our kids were slipping.

"With five seconds left in the first half we got the ball back and I decided to run a play that didn't work out," said Maglio. "In hindsight we should have taken a knee and gone to the locker room trailing only 14-7."

Farnham hot

Andover freshman Buddy Farnham was an AHS bright spot on offense, finishing as the top receiver in the game with three catches for 46 yards.

Sophomore cornerback John Fox was the leading AHS tackler with seven stops while sophomore linebacker Nathan Wiech, junior tackle Phil Perkins and Stamas had six each.

Junior end Jason Shoemaker, junior linebacker Devin Trainor, senior nose guard Jordan Thibault and Stevens added five tackles apiece.

Stamas and junior end Matt Wolfman had a fumble recovery each.

"Looking at the season overall, the players worked hard and the seniors did a good job preparing all our young kids for next year. We have a lot of returning starters," said Maglio.

Among the seniors suited up for their final game for the Blue and Gold were Stamas, Jason White, Russell Stevens, Jordan Thibault, Joe Robichaud, Greg Hartwell and Ryan Donoghue.

The young Andover squad listed 48 underclassmen on the roster, all of whom are eligible to return next fall.

Maglio also lauded the work of his entire coaching staff including Gary Freker, Joe Celia, Joe Marinaro, Bob FitzMaurice Bob Simmons and trainer Czarnosz.

Also the stat staff of Dave Gangi, Jay Darrin, Bill Fleishmann and Steve Bellingreri to whom the 2002 program booklet was dedicated.

GAME SUMMARY

CENTRAL CATHOLIC 42, ANDOVER 7
at Lovely Field, Andover

Central Catholic	6	14	14	8	— 42
Andover	0	7	0	0	— 7

First Quarter

CC: Matt Maroon 26 run (kick failed)

Second Quarter

A: Nick Stamas 1 run (Shawn Marlow kick)
CC: Maroon 48 run (Maroon rush)
CC: Brandon Waitt 27 interception return (kick failed)

Third Quarter

CC: Joe Fendone 1 run (Andy Verdura rush)
CC: Fendone 44 run (rush failed)

Fourth Quarter

CC: Matt O'Connell 59 run (Chad Pusaten pass from Verdura)

TEAM STATISTICS

First Downs: Andover 12; Central Catholic 10.
Rushes/Yards: Andover 22-81; Central Catholic 37-349.
Passing: Andover 8-29-3, 77 yards; Central Catholic 1-2-0, 2 yards.
Total Yards: Andover 158; Central Catholic 351.
Fumbles/Lost: Andover 4-3; Central Catholic 3-2.
Punts/Ave: Andover 1-39.
Penalties/Yards: Andover 3-15; Central Catholic 5-50.
Scrimmage Plays: Andover 55; Central Catholic 48.
Final Records: Andover 3-8, Central Catholic 6-5.

INDIVIDUAL STATISTICS

Rushing: A, Nick Stamas 11-45, TD; Mike Muccio 1-10; Geoff Stevens 1-9; Jason White 3-9; Brent Hyde 2-6; John Fox 1-3; Logan Maggio 4- (-1). CC, Matt Maroon 12-137, 2 TDs; Joe Fendone 9-118, 2 TDs; Matt O'Connell 8-67, TD; Andy Verdura 3-7; Dan Rokas 4-4; Chad Pusateri 2-1.
Passing: A, Nick Stamas 6-23-3, 69 yards; Brent Hyde 1-2-0, 6 yards; Geoff Stevens 1-2-0, 2 yards. CC, Andy Verdura 1-2-0, 2 yards
Receiving: A, Buddy Farnham 3-46; Jason White 1-16; Brent Hyde 2-11; Dennis Collins 1-2; Joe Robichaud 1-2. CC, Joe Fendone 1-2 **Fumble Recoveries:** A, Nick Stamas 1, Matt Wolfman 1.**Tackles:** A, John Fox 7, Nathan Wiech 6, Phil Perkins 6, Nick Stamas 6, Jason Shoemaker 5, Devin Trainor 5, Jordan Thibault 5, Russell Stevens 5, Brent Hyde 2, Buddy Farnham 2, Ben Newman 1, Joe Robichaud 1, Jason White 1.

ANDOVER SCORING

FOOTBALL
(11 games)
Final

	TD	PA	Pts
Nick Stamas	6	4	40
Dennis Collins	5	0	30
Buddy Farnham	3	0	18
Joel Keefe	2	3	15
Matt Hennessy	2	0	12
Brent Hyde	2	0	12
Joe Robichaud	1	0	6
Nathan Weich	1	0	6
Logan Maggio	0	4	4
Shawn Marlow	0	2	2

TD Passes: Nick Stamas 11, Brent Hyde 1, Joel Keefe 1.

TD Receptions: Dennis Collins 5, Buddy Farnham 3, Matt Hennessy 1, Brent Hyde 1, Joel Keefe 1, Joe Robichaud 1, Nick Stamas 1.

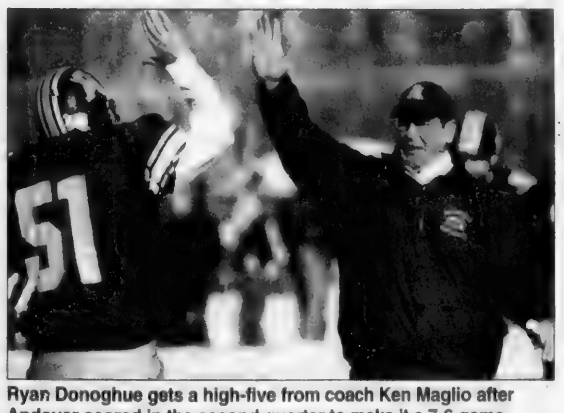

Ryan Donoghue gets a high-five from coach Ken Maglio after Andover scored in the second quarter to make it a 7-6 game.

When You Want Cosmetic Eyelid Surgery...

Katrinka L. Heher, MD, F.A.C.S.

Center for Aesthetic Eyelid and Facial Surgery at Tallman Eye Associates.

Thomas P. Pappavaselio, MD

Make Your One Choice The Right Choice.

When it comes to your eyes, choose the right cosmetic surgeon. A surgeon who is also a board-certified ophthalmologist. A surgeon who specializes in plastic surgery of the eyes.

The right choice is Dr. Katrinka L. Heher and Dr. Thomas P. Pappavaselio for:

- Repair of droopy and sagging upper lids
- Removal of lower eyelid bags
- Brow lift
- Microdermabrasion
- Botox® for wrinkles
- MD Forte® Skin Products
- Other cosmetic treatments

Call (978) 327-6094 Today for Your Consultation.

TALLMAN EYE ASSOCIATES
451 Andover Street, North Andover

Unlock new advertising dollars!

Stretch your ad budget
with the winning combination of newspapers and co-op advertising. The secret? Co-op advertising dollars available from your suppliers. Money you've earned by stocking your suppliers' merchandise. If you don't use it, you lose it!

For more information, call your Account Executive.

The Eagle-Tribune **978-946-2000**
Andover Townsman/Town Crossings **978-475-7000**
The Haverhill Gazette **978-374-0321**
Derry News & Weekender **603-437-7000**
Carriage Towne News **603-642-4499**

Eagle-Tribune Publishing Company
100 Turnpike Street North Andover, MA

20TH ANNUAL HESELTINE TOURNAMENT ACTION

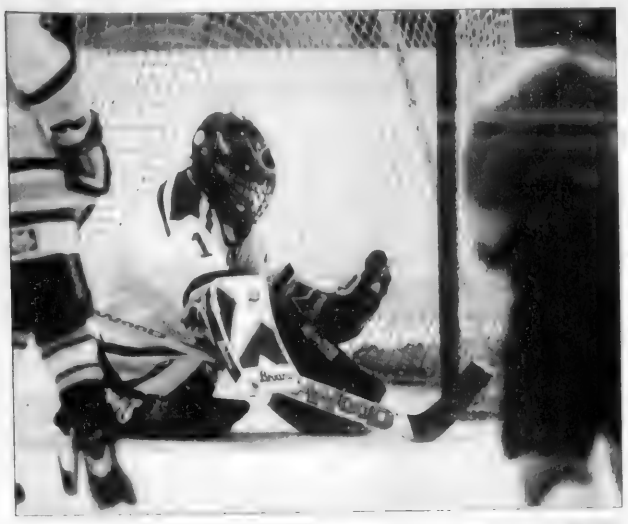

PHOTO BY TIM JEAN, THE TOWNSMAN

Andover Mite 1 goalie, Daniel Prawdzik, makes a save in the third period of the first-round game against North Reading. Andover won the game, 2-1, in overtime. Andover's record in the tournament was 2-1, after falling to North Andover, 3-0 in the finals.

◀ The Mite 1 team was a great host again this year, and the tournament included teams from North Andover, Methuen, Masconomet, North Reading, Danvers, Beverly and Marblehead.

PHOTOS BY TIM JEAN

Another save against North Reading. After scoring the overtime goal, Andrew Bruno (No. 17, at right) celebrates on the ice, after scoring on a pass from Ryan Oteri.

FEASTER FIVE

■ 8K RESULTS

Continued from page 18

Overall Place	Gun Time	Local Runner	Net Time
1814	[illegible]	[illegible]	[illegible]
1861	[illegible]	[illegible]	[illegible]
1864	[illegible]	[illegible]	[illegible]
1881	[illegible]	[illegible]	[illegible]
1911	[illegible]	[illegible]	[illegible]
1914	[illegible]	ALBERT KING	[illegible]
1925	[illegible]	MICHAEL WARTMAN	[illegible]
1929	[illegible]	KATHY [illegible]	[illegible]
1932	[illegible]	DEBORAH MORRILL	[illegible]
1933	[illegible]	KAREN [illegible]	[illegible]
1944	[illegible]	GERALD [illegible]	[illegible]
1948	[illegible]	ZANNE [illegible]	[illegible]
1975	[illegible]	RICHARD [illegible]	[illegible]
1982	[illegible]	MARY ANN ALWA[illegible]	[illegible]
1985	[illegible]	[illegible] MACKAY	[illegible]
1990	[illegible]	MARCIA [illegible]	[illegible]
1991	[illegible]	SARA [illegible]	[illegible]
1994	[illegible]	PATTI MCDONOUGH	[illegible]
1998	[illegible]	DANYELLE YAMEEN	[illegible]
2001	[illegible]	DEREK BIRD	[illegible]
2002	[illegible]	SMITH CAMERON	[illegible]
2008	[illegible]	LEE DOHERTY	[illegible]
2015	[illegible]	JOSEPH HARTNETT	[illegible]
2028	[illegible]	LEO LEBRETT	[illegible]
2039	[illegible]	MICHAEL CORBETT	[illegible]
2047	[illegible]	ADAM LEWKOWICZ	[illegible]
2045	[illegible]	[illegible] MANGINO	[illegible]
2054	[illegible]	KRA SENDLERMAN	[illegible]
2075	[illegible]	[illegible]LA JAMPA	[illegible]
2078	[illegible]	CHRISTIO VANNELLO	[illegible]
[illegible]	[illegible]	MOLLY VAN DOREN	[illegible]
2079	[illegible]	CAROL VAN DOREN	[illegible]
2077	[illegible]	BEN VAN DOREN	[illegible]
2086	[illegible]	MARGO VAN DOREN	[illegible]
2081	[illegible]	ETHEL SCHUSTER	[illegible]
2087	[illegible]	LYNNE CAPOZZI	[illegible]
2094	[illegible]	KELLY MURPHY	[illegible]
[illegible]	[illegible]	PAUL CIANCIULLI	[illegible]
[illegible]	[illegible]	MARY ARDINI	[illegible]
[illegible]	[illegible]	TUCKER MULLIN	[illegible]
[illegible]	[illegible]	BETH PICARDI	[illegible]
[illegible]	[illegible]	JAKE MCCOY	[illegible]
[illegible]	[illegible]	SCOTT MCCOY	[illegible]
[illegible]	[illegible]	THOMAS JONES	[illegible]
[illegible]	[illegible]	CHRIS KASPER	[illegible]
[illegible]	[illegible]	ELI KASPER	58.57
[illegible]	[illegible]	ADAM POIRIER	52.54
[illegible]	[illegible]	JUDE MAZZOCCHI	53.07
[illegible]	[illegible]	LEE CARLAN	[illegible]
[illegible]	[illegible]	RICH MAZZOCCHI	[illegible]
[illegible]	[illegible]	LESLIE TROTTA	[illegible]
[illegible]	[illegible]	ADAM TROTTA	[illegible]
[illegible]	[illegible]	GREG DONNE	[illegible]

Overall Place	Gun Time	Local Runner	Net Time
[illegible]	1:00:07	PHILIP PUCCIA	[illegible]
[illegible]	1:00:07	PHILIP PUCCIA	[illegible]
[illegible]	1:00:23	BILLY SHAHEEN	[illegible]
165	1:00:53	JACQUI MUNKO	[illegible]
166	1:00:56	JOSHUA CAPLAN	[illegible]
168	1:00:57	GLORIA RISTAINO	[illegible]
176	1:01:31	JANET DUFFY	[illegible]
179	1:01:52	PAMELA MACKENNON	[illegible]
189	1:01:58	LEAH ABRAHAM	[illegible]
192	1:02:35	JERILYN MARJERISON	[illegible]
203	1:03:41	MAUREEN ALEKSA	[illegible]
204	1:03:42	DINO SARANTOS	[illegible]
[illegible]	1:03:46	GWYNN CROWTHER	[illegible]
[illegible]	1:04:06	MEREDITH BIRD	[illegible]
[illegible]	1:04:20	STEPHEN FANG	[illegible]
[illegible]	1:04:22	IAN MCMAHON	[illegible]
[illegible]	1:04:24	EILEEN SOUSA	[illegible]
[illegible]	1:04:40	ALISON CARROLL	[illegible]
[illegible]	1:04:40	ROB CARROLL	[illegible]
[illegible]	1:05:54	AMY RICHARDSON	[illegible]
[illegible]	1:06:20	LYNDA RUSHING	[illegible]
[illegible]	1:06:22	MICHELLE LEBRUN	[illegible]
[illegible]	[illegible]	BILL WISH	[illegible]
[illegible]	[illegible]	ADAM WISH	[illegible]
[illegible]	[illegible]	BRIAN CORCORAN	[illegible]
[illegible]	[illegible]	LAURIE LIEBMANN	[illegible]
[illegible]	[illegible]	LISBETH CAPLAN	[illegible]
[illegible]	[illegible]	ALEXIS CONTOS	[illegible]
[illegible]	[illegible]	MARYLOU GRASSO	[illegible]
[illegible]	[illegible]	CAROL ROSEN	[illegible]
[illegible]	[illegible]	DOTTIE GORRIE	[illegible]
[illegible]	[illegible]	ELIZABETH GORRIE	[illegible]
[illegible]	[illegible]	BOB GIVENS	[illegible]
[illegible]	[illegible]	CATHERINE CALDER	[illegible]
[illegible]	[illegible]	RHONDA GOFF	[illegible]
[illegible]	[illegible]	JOANN REED	[illegible]
2286	1:12:06	MICHAEL REED	[illegible]
2287	1:12:08	PAM GUADOWSKY	[illegible]
2288	1:12:08	SALEHA WALSH	[illegible]
[illegible]	[illegible]	DAVID JAMISON	[illegible]
2315	1:15:53	KESOOK KIM	[illegible]
2316	1:16:24	MICHAEL FARIS	[illegible]
2320	[illegible]	DENISE THERRIEN	[illegible]
2321	[illegible]	DANIEL LAVITT	[illegible]
2327	1:18:42	DONNA CROWTHER	[illegible]
2328	1:18:43	WENDY COLE	1:17:26
2329	1:18:43	KELSEY CROWTHER	1:17:54
[illegible]	1:18:46	ASHLEY CROWTHER	1:17:56
2334	1:19:32	CHRISTINE BURKE	1:19:03
2368	1:24:33	NANCY GUMP	1:20:59
2378	1:25:16	JEAN FITZPATRICK	1:23:28
2396	1:27:21	JOHN SPOTO	1:21:39
2397	1:27:22	MEREDITH SPOTO	1:21:40
2398	1:28:28	MARLYS EDWARDS	1:25:17

Timing by Granite State Race Services
www.gsrs.com

Winter season opens at AHS

Teams hold tryouts, practice sessions

The 2002-03 Andover High winter sports season opened this past Monday with the official beginning of team tryouts and practice sessions.

AHS will have a full complement of sports with boys basketball, girls basketball, boys ice hockey, girls ice hockey, boys indoor track, girls indoor track, girls gymnastics, boys gymnastics, girls skiing, boys skiing and boys swim and dive.

Regular season play in basketball, hockey, track and swimming will start within the next two weeks, with the first gymnastics and ski meets scheduled in early January.

Head varsity coaches are Dave Fazio (boys hoop), Jim Tildsley (girls hoop), Bill Cullen (boys hockey), Bill McCarthy and Dana DiFiore (girls hockey), Art Iworsley (boys and girls indoor track), Julie Chapman (girls gymnastics), Jack Gleason and Steve Sirois (boys gymnastics), Tom Busta (boys and girls ski) and Mark Taffe (boys swim and dive).

□□□

Andover teams defending league championships are girls basketball (21-2 last year), girls gymnastics (10-0), girls skiing (10-0) and boys hockey.

Girls gym went on to place second in both the North Sectional and All-State Championship Meets, girls skiing was fourth at the All-State Meet and girls hoop reached the Division 1 North Tournament title game.

Girls hockey finished with a 12-1 record but did not play in an official league.

– Rick Harrison

First Impression ~ Your Smile
GET THE BEAUTIFUL SMILE YOU'VE ALWAYS WANTED WITH THE LATEST TECHNOLOGY AT
The Willows Dental Group
BRITE SMILE. Your Whitest Teeth. Not in three months. Not in three weeks, By tonight!
invisalign Start smiling more. Invisible and removable aligner to correct teeth that are too crowded, too far apart or have shifted since wearing braces
Cerec Real Porcelain Veneers in one office visit
COMPLETE FAMILY DENTAL CARE AT AFFORDABLE PRICES IN A FRIENDLY, HI-TECH OFFICE
John A. Schrader D.M.D. • We Promise To Make You Smile
795 Turnpike Street, Willows Professional Park, North Andover, Mass. 01845
www.willowsdentalgroup.com Free Consultation Provided 978.685.8313

TAG – You Cut or We Cut
Beautiful Hand-Sheared Christmas Trees

"You will get the tree you tag"
Open Daily 8:30 a.m.-4 p.m.
FREE: Photo with Tree
FREE: Hot & Cold Apple Cider
FREE: Shaking & Wrapping
Payment is due at time of tagging.
Sanitary facilities available
(978) 372-9474
From Rte. 495 take Exit 52 to Rte. 110 east (toward Merrimac) one mile to Middle Road on the right.
www.turkeyhillfarm.com
Turkey Hill Farm 380 Middle Road, Haverhill

Holiday Cookie Gifts & Cookie Platters
Yummy Mummy Cookie Co.
www.cookiefavors.com
Linda Berube
978-475-3835

Wrap Up Your Holiday Shopping at the Andover Historical Society Silent Auction
Hundreds of Novel Gifts on Display
APPEARING SATURDAY EVENING ~ "THE JUKE BOX 4" 5-7P.M.
Friday, December 6: 10:00 am-7 pm ~ Saturday, December 7: 10:00 am-2 pm
Sunday, December 8: 2:00 pm-3:30 pm ~ Close of Bidding at 3:30 pm
Sampling of Gift Items
Donor Organizations/Individuals
Amos Blanchard House Museum
97 S. Main St. ~ Andover ~ 978-475-2236
Proceeds Benefit Andover Historical Society Programs
Bring Your Children to the Winter Traditions & Holiday Customs Family Celebration
Saturday, December 7 10:00 am -2:00 pm ~ Games, Entertainment & Refreshments
Andover Historical Society

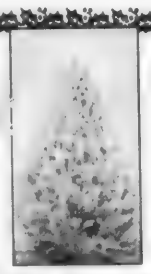
Ultra Sheared
6 to 7 Feet
$29.99
Other sizes available

Fraser Fir
• Ultimate needle retention
• Great Color
6 to 9 Feet
$39.99 and up

First Class Sheared
6 to 8 ft
19.99
All Trees Netted FREE!

Poinsettias
Grown to perfection by Laschi Bros.
Large 7" Pot
Traditional Deep Red • Pink • White • Marble • Monet
Plum Pudding • Candy Cane • Strawberries & Cream
Centerpiece Size multi blooms 10" spread 3/$15
Other Sizes Available
Large 7" Pot Multi-bloomed 15" to 18" spread 3/$29 or $11.99 each
Gift Wrapped
Wreaths, Kissing Balls & Holiday Baskets available!
LASCHI BROS. Garden Center
Rte. 97
Methuen/Salem Line
Exit 50 Rte. 495
HOURS: MON. - THUR. 8-7
FRI. & SAT 8-8; Sun. 8-6
(978) 683-0309

Arts & Entertainment

EVENTS CALENDAR

Thursday, December 5

Audition, Merrimack Junior Theatre is looking for students seventh- through 12th grade to audition for *Fiddler on the Roof*, 6-9 p.m., audition requirements one minute (maximum) monologue and sing the first two bars of *America* (*My Country 'Tis of Thee*), bring non-returnable self-photo, Memorial Auditorium, Doherty Middle School; 978-623-8750.

Reading, Phillips Academy history instructor Kathleen Dalton will read from her new book, *Theodore Roosevelt, A Strenuous life*, book signing to follow, free, 7 p.m., Andover Bookstore, 89 Main St.; 978-475-0143.

Festival of Trees, sponsored by Haverhill Historical Society's Buttonwood Museum, Champagne Preview Party, $25, 7-10 p.m., Haverhill Historical Society, 240 Water St., Haverhill, call for tickets; 978-374-4626.

Lecture, on Ireland by Francis Leary, sponsored by NECC Hospitality Club, Northern Essex Community College, free, noon, library conference area, Haverhill campus; Sandy Kauffman at 978-556-3312.

Networking, Merrimack Valley Chamber of Commerce's Women's Business Network presents Holiday Hobnob, with personal and business coach Grace Durfee hosted by Margot's Gallery, $10 members, $20 non-members; reservations 978-794-0900.

Northern Essex Community College student Ashley Sullivan of Andover will perform a piece entitled "Bad Week" during NECC's Annual Student Dance Performance on Friday and Saturday, Dec. 6 and 7 at 7:30 p.m., in the Sport and Fitness Center on the Haverhill Campus.

Friday, December 6

Reading, author Roland Merullo, *In Revere, In Those Days*, book signing to follow, free, 7 p.m., Andover Bookstore, 89 Main St.; 978-475-0143.

Next Friday, Dec. 13, the North of Boston (NOBO) craft fair begins with an opening reception from 6-10 p.m. at Fox Brothers Furniture Studio, 39 Liberty St., Newburyport. Call 978-462-7726.

Live music, Andover Center Association hosts its annual holiday open house, admission free, 6-9 p.m., Mill City Jazz Band, St. Augustine's Hand Held Bell Choir, Andover Artists Guild (upstairs), Gary Leavitt – DJ, Old Town Hall, Main Street; 978-475-7872.

Art show, Andovers Artists Guild annual Art Show and Sale, admission free, 1-9 p.m. original art, cards, crafts, refreshments and evening music, silent auction of original works of art closing at 1 p.m. Saturday, Old Town Hall, Main Street; Phila Slade 978-683-9282.

***Open Door* by Greg Welch, an Andover artist and Iris printmaker, is one of the art works on exhibit at Open Studios this Saturday, Dec. 7. Artwork and holiday gift items will be on sale from 10 a.m. to 4 p.m. at 60 Island St., Lawrence. Call Sue Welch at 978-975-4400.**

Live music, the Phillips Academy Music Department sponsors its 15th annual holiday concert excerpts from Handel's oratorio, *Messiah*, $5, 7 p.m., senior citizens and students admitted with a donation of nonperishable or canned food, concert supports, Neighbors in Need, a food pantry in the Merrimack Valley, and Merrimack Valley Chapter of the American Red Cross, Cochran Chapel, 180 Main St., public invited to support this benefit; 978-749-4263, music@andover.edu.

Open house, sponsored by the Andover Historical Society, Celebration of Winter Traditions & Holiday Customs: Open House & Silent Auction, the three-day celebration features a series of open houses, free family activities, a silent auction of local goods and services, an elegant evening reception, and an afternoon tea. Friday, 10 a.m.-4 p.m., open house to view a special exhibition of winter traditions created by American Field Service exchange students from Germany, Norway, France, and Italy, silent auction bidding begins, Andover Historical Society, 97 Main St.; 978-475-2236, www.andhist.org.

Artist reception: the Betty Beland Gallery, *The Midlife Eye*, 5-7 p.m., Essex Art Center, 56 Island St., Lawrence.

Nutcracker, Merrimack Valley Chamber of Commerce presents the *Nutcracker*, $20, 7:30 p.m., includes pre-performance reception, Rogers Center for the Performing Arts, Merrimack College, North Andover; 978-686-0900.

Live comedy, Paul Nardizzi, Tony Moschetto, Todd Verdonck, $12, 9:30 p.m., Comedy Escape at the China Blossom, North Andover; 781-938-8088.

Winter fair, booths, raffle, 6-9 p.m., Sacred Heart Parish, 321 S. Broadway, Lawrence.

Live music, Ironstone Farm Special Events Committee hosts, Irish Tenors, $125, includes pre-performance reception with Ronan Tynan, reception 6:30 p.m., performance 8 p.m., Lowell Memorial Auditorium, Lowell; 978-457-4056, www.challengeunlimited.com.

Dance, student dance performance at the Northern Essex Community College, $5, $4 for students, seniors, 7:30 p.m., Sport and Fitness Center, Haverhill Campus.

Artist reception, holiday show, Walsingham Gallery, 6-9 p.m., 47 Merrimac St., Newburyport; 978-499-4411.

Live music, Holiday concert to benefit the Boys and Girls Club of Greater Salem, Christmas sounds

Continued on page 22

***High Street Winter*, an oil painting by Ronal Parlin, is part of the first annual Holiday Show at the Walsingham Gallery, 47 Merrimac St., Newburyport. The show begins tomorrow, Friday, and goes through Jan. 6.**

Decking the halls...

30 artists displaying their work this weekend in Andovers Artists Guild Annual Art Show and Sale

By Ben Hellman

HELPING TO ENLIVEN the downtown shopping scene for the holidays, the Andovers Artists Guild Annual Art Show and Sale will run this weekend at Old Town Hall.

The show is free and open Friday from 1 to 9 p.m. and Saturday from 10 a.m. to 3 p.m.

About 30 artists, amateur and professional, from the guild will display oil and watercolor paintings, pastels, photography, pen and ink and cards. This year there will also be crafts. Artists are from Andover and surrounding towns and prices for paintings range from $100 to $800.

For lower budget shoppers, cards cost about $2.50.

New to the show this year will be a silent auction. Prospective buyers will be able to submit bids until the last hour of the show.

The Friday opening will coincide with the annual Holiday Open House for shoppers organized by downtown merchants.

Visitors can enjoy a little mood music on Friday night by violinist Paula Gronquist and her daughter, pianist Cindy Maher. The entertainment continues with the St. Augustine Hand Bell Choir.

Andover photographer Diane Butler is one of the artists showing. She has displayed her nature and landscape photographs with the Andovers Artists Guild for 10 years.

Butler shoots with a 35-millimeter and a 4x5 camera, an old-fashioned-looking device with telescoping box and a curtain in the back. Butler bought the camera in 1995 and says that the larger negatives allow for crisper images. She said the camera allows photographers to "make more of your own decisions."

Andover photographer Diane Butler (above and at right) is one of the artists participating in the art show and sale this weekend at Old Town Hall.
Above, she is holding her photograph of a flowering dogwood tree.
At right, she holds the trusty large-format camera she uses to take landscape photographs.

The only drawback with the large camera is that it's heavy. "You have to lug it around the field," said Butler. She develops her own film at a darkroom in Boston.

Andover Center Association ready for Holiday Open House

The Andover Center Association will hold its annual Holiday Open House tomorrow, Friday, Dec. 6, from 6 to 9 p.m. (Main Street will be closed.) Residents are invited to bring their friends and family and enjoy the fun, food and holiday shopping.

Entertainment includes the Mill City Jazz Band, the St. Augustine Hand Bell Choir (upstairs in Old Town Hall), the Andovers Artists Guild (upstairs in Old Town Hall, 3 to 9 p.m.) and Gary Leavitt – DJ & Musical Games, Impersonations.

Contact Tom Keefe at 978-475-7872.

Full-time painting, award-winning work

Local artist balances art and life as full-time painter and full-time mother

By Ben Hellman

Ronalee Crocker, an Andover mother of three, has painted all her life, but it wasn't until three years ago that she started painting full-time. The results are as picture-clear as many of her paintings.

Ronalee Crocker

In addition to a recent Allied Artist of America Award for her painting *Onions on Old Box*, her work has appeared in more than 20 shows since 2000, she says.

"If I'm not painting I think about painting or what I'm going to paint," she says.

Crocker, who worked for an architectural design firm and as a muralist for an interior designer, now paints about 30 hours per week. She creates about 25 paintings a year and sells about 20.

Crocker says that just getting her paintings into the Allied Artists show was a big accomplishment for her. "They choose from hundreds and hundreds of slides," says Crocker.

To have her art recognized nationally – the art of a mother with two college-age children and one middle-schooler – is something Crocker is proud of.

She says that most of the other winners are men who have painted full-time for 30 years. "They don't have to worry about the rest of the house and the kids," she says. Her studio, a finished porch situated in the back of the house gets lots of light and is just off of her family room, so she can be reached quickly.

Crocker says that her family is supportive, but they do come into her studio if they need her. The studio's view of her pool is also helpful in the summers, when she can work and be within sight of swimming children.

Crocker attributes her success to painting every day. "My kids are older; I can just paint all day long," she says. Crocker says that painting, like playing basketball, improves with practice: "It just takes painting and painting and painting and painting."

Crocker has focused on still-life paintings for the past three years. *Onions on Old Box* is one of her many paintings that feature a single fruit or vegetable displayed simply. Most of her still lifes are set on a black background.

Simple composition, dramatic lighting and vibrant colors are common features of her still lifes, but she says composition is the most important factor. Crocker says that setting up the painting is the most important step; she can spend hours or days positioning fruits. Then, she photographs the arrangement – because the fruit will rot before she finishes the painting.

The artist at work – Painting about 30 hours per week, Crocker creates about 25 paintings a year, she says.

If design is the most important feature of her paintings, Crocker pays close attention to detail. Her paintings appear photo-realistic at first glance, but closer inspection reveals her brush strokes, something she desires. "I want them to seem painterly," she says.

Her watermelon still life.

Drama and fruit go hand-in-hand for Crocker. Like Vermeer and Rembrandt, two artists who have inspired her, Crocker makes regular use of dramatic lighting to bring attention to her subjects. She says that the large version of her watermelon still life has even been described as "violent." The fleshy, swirling reds jump out at viewers in her basement. "It's kind of violent and emotional, and yet it's just watermelon," she says.

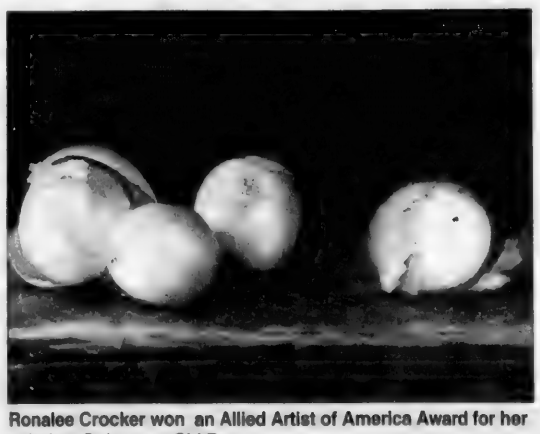

Ronalee Crocker won an Allied Artist of America Award for her painting *Onions on Old Box*.

Crocker's work is currently showing at the Powers Gallery in Acton and the Copley Society in Boston. Her work appears year round at the Christina Gallery on Martha's Vineyard.

More images of her still lifes can be viewed at www.christina.com.

CROSSWORD PUZZLE

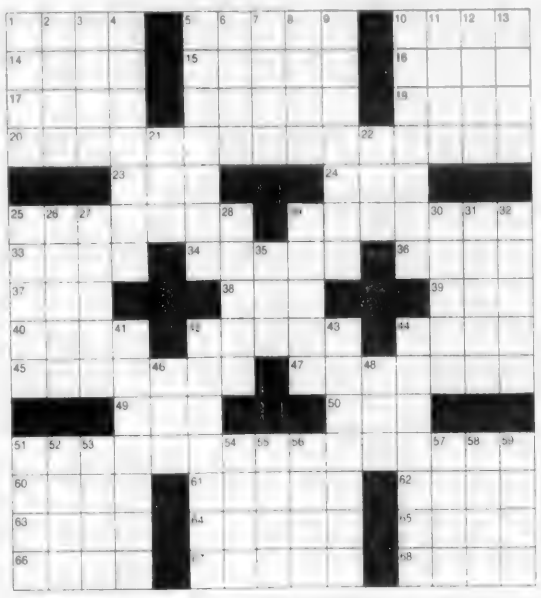

CLUES ACROSS

1. Formerly (archaic)
5. Pop
10. Pigeon pea
14. Art __, around 1920
15. Hydroxyls + 2C
16. Romanian city
17. Esau's descendants (Bible)
18. Insert mark
19. A blue dye
20. Weather report on the range
23. Makes computers
24. Drive obliquely, as of a nail
25. Begetters
29. Beauties
33. Herbs
34. Self-immolation by fire
36. Unit of weight (Indian)
37. Wrath
38. Law
39. Highly contagious viral disease
40. Wyatt __, OK Corral
42. Marks to omit print
44. Insect repellent
45. Occupies
47. Swiss lake
49. Take by theft
50. Licensed practical nurse
51. Michael J. Fox movie of 1985
60. Opaque gem
61. Goatlike antelope
62. A growth-regulating chemical sprayed on fruit trees
63. Monetary units of Italy
64. Plant disease
65. Source of the Blue Nile
66. Performs
67. Take hold of (Brit.)
68. Destinies

CLUES DOWN

1. Shangri-la
2. Change
3. Lives north of England
4. Salt water fishes
5. In a way, develops
6. Two-toed sloth
7. Dominate
8. Clay soil layer
9. Extensive landed property
10. Non-standard speech
11. A hired laborer on a farm or ranch
12. Continent
13. Easter or water
21. Garland
22. Mauna __, Hawaiian volcano
25. More abstinent
26. Airs
27. Beloveds
28. Deals
29. Picture component
30. Andreas __, Tyrolese patriot
31. Barkin, actress
32. A way to fry
35. Cablegram, abbr.
41. Predicaments
42. Swears
43. Treat with acid
44. Having toothlike projections in the margin
46. Sprinkle
48. Central processing unit
51. Fearless and daring
52. Celery (Spanish)
53. A cause for feeling concern
54. Empty container used as a counterbalance to obtain net weight
55. Biu-Mandara
56. Selfs
57. Mounted soldier
58. Monetary unit of South Africa
59. Amounts of time

SOLUTION ON PAGE 23

EVENTS CALENDAR

■ DEC. 5 THRU DEC. 15

Continued from page 21

with *SwingTown!* $5, 7 p.m., concert is open to the public, Administration Building Chapel, St. John's Prep, 72 Spring St., Danvers.

Holiday exhibit, the House of the Seven Gables, Preview Party to launch a holiday exhibit *Old World Traditions: An Immigrant's Christmas* $20, $40 for family, 7:30 p.m., the House of the Seven Gables, Visitors Center, 54 Turner St., Salem, tickets can be purchased at the door; 978-744-0991, www.7gables.org.

Holiday show, artisans, 2-6 p.m., Unitarian Church, 26 Pleasant St., Newburyport.

Holiday fair, Trustees of the Reservation host *Christmas in Bloom*, flower arrangements throughout the Crane Estate, with artisans, crafts and more, members, $5 adults, $3 seniors, children, non-members, $10 adults, $5 seniors, children, noon-8 p.m., Castle Hill, 290 Argilla Road, Ipswich, 978-356-4351, www.thetrustees.org.

Theater, Concord Youth Theatre Performance Co. presents *Peter Pan*, $8.50-$12, 7:30 p.m., Emerson Umbrella Center for the Arts, 40 Stow St., Concord; 978-371-1482, www.concordyouththeatre.org.

Live music, Coro Stella Maris sings Spanish renaissance music, $10, $5 students seniors, 8 p.m., Gloucester City Hall, 9 Dale Ave., Gloucester; 978-281-1505.

Audition, *see Dec. 5 entry.*

Festival of Trees, senior day 10 a.m.-9 p.m., *see Dec. 5 entry.*

Saturday, December 7

Family Open house, sponsored by the Andover Historical Society, 10 a.m.-2 p.m, Family Open House featuring local storytellers and a variety of old-fashioned games and toys. Silent auction bidding continues, old-fashioned games & toys and historical dress-up, evening reception 5-7 p.m., featuring local jazz band the Juke Box 4 and refreshments by local restaurants. Silent auction bidding continues, Andover Historical Society, 97 Main St.; 978-475-2236, www.andhist.org.

Live music, Kwanzaa celebration presented by the Phillips Academy Music Department and the Community Affairs and Multicultural Development Office, free, 7:30 p.m., Cochran Chapel, Phillips Academy, 180 Main St.

Craft fair, Christmas treasure craft fair, free admission, 9 a.m.-2 p.m., St. Augustine School, 26 Central St.

Lecture, Astrologer Janet Booth explains emotional triggers and food challenges for zodiac signs, free, 1 p.m., Wild Oats, 40 Railroad St.; 978-749-6664.

Continued on page 23

ENTERING ANDOVER

By Neil Fater and Don Mathias

Andover Choral Society celebrates Christmas in song

The Andover Choral Society presents "Tidings of Great Joy: A Celebration of Christmas" featuring Charles-Camille Saint-Saens' *Oratorio de Noel*; Combs' *Over My Head: a Suite of Carols* (premiere): Anthems and Carols by Berlioz, Darke, Rutter, and Holst. There will also be a carol sing-along. Allen Combs is conductor. The concert takes place Sunday, Dec. 8 at 3 p.m. at St. Michael's Parish, 196 Main St., North Andover. Tickets are $10.

For more information, call 978-687-8225 or visit www.andover-choral.org.

Free music class set

Music Together of the Andovers will hold free demonstration classes Monday, Dec. 9 at Faith Lutheran Church on South Main Street and Saturday, Dec. 14 at the Unitarian Universalist Congregation, 6 Locke St. Music Together is a national, research-based early childhood music-development program for infants, toddlers, preschoolers and their parents or caregivers. Each class includes songs, chants, movement and instrument play. Space is limited. Call Rosemary Halloran at 978-688-3326 to reserve a space.

HORSESHOE CAFE
"BEST BBQ NORTH OF BOSTON" - Phantom Gourmet
WINNER Taste of Boston
HOLIDAY PARTY PLATTERS
BBQ • Cold Cuts • Pasta
Beef • Poultry • Seafood
Call early to place your order!
GREAT GIFT IDEA!
Gift certificates for others... Rewards for yourself!
For each $50 gift certificate purchased, receive a $5.00 certificate for yourself!
226 Main Street, North Reading, MA
978-664-3591 • 888-499-RIBS

Will The Money Be There When You Are Ready To Retire?
OLSON FINANCIAL GROUP
John A. Olson, CTP®
Securities offered through Commonwealth Financial Network. Member NASD/SIPC
853 Turnpike Street • Willows Professional Park • North Andover, MA
978-688-4004 FAX 978-688-0749
401(K) Rollover Specialists

Celebrate the Holidays With ... Vincenzo's RISTORANTE authentic italian cuisine
Receive 20% off Gift Certificate Purchases
During Andover's Holiday Open House, December 6, 5:00pm-9:00pm.
*Minimum purchase $25.00
Vincenzo's Catering, Available for home or office. Sit back and relax - Let us do the work for you!
WEST CONCORD 1200 Main Street 978.318.9800 Fax: 978.318.9800
ANDOVER 12 Main Street 978.475.7711 Fax: 978.475.7337
CHELMSFORD 170 Concord Road 978.256.1250 Fax: 978.256.3937

CAROLYN COSTANTINO
www.victorianacatering.com
Victoriana ~Distinctive Gift Shoppe~
• Meredith Baxter Skin Care Line • Bone China Tea Sets & Tea Accessories • Porcelain Dolls • Keepsake Frames • Baby & Wedding Gifts • Chocolates • Victorian Cards • Heritage Lace • Speciality Books • Home Decor • Music Boxes • Gift Certificates
125 River Street Haverhill, MA 01832
Ample parking on side of building
Create Your Own Gift Basket/Box
FREE GIFT WRAPPING on Any Item of $10 or More
Tel: 978-521-5884 • Fax: 978-521-5337

OUR SERVICE REALLY SUCKS!
GOT LEAVES?
YOU RAKE' EM • WE TAKE' EM
• CURBSIDE OR DRIVEWAY LEAF VACUUMING SERVICE
• SAME DAY/NEXT DAY SERVICE AVAILABLE
• SPECIAL PRICING FOR LANDSCAPERS
OR
WE RAKE' EM & TAKE' EM
• COMPLETE FALL CLEAN-UP WITH LEAF REMOVAL
Please call for pricing, scheduling & details. Ask for Matt at:
FOREVER GREEN LAWN & LANDSCAPE 978.409.9823
EMAIL: GOTLEAVES@ATTBI.COM
...GROWING RELATIONSHIPS THROUGH EVERY SEASON
Mass. Certified Landscape Professional #1236

4th Annual Holiday
Craft Festival
at the Rock!
Rockingham Park * Salem, NH
Saturday December 7 10am to 5pm
Sunday December 8 10am to 5pm
Over 40% New Exhibitors!
~ Over 200 Booths ~
Country Woodcrafts, Calligraphy, Floral, Scarves, Tapestry, Heat Packs, Lamps, Soft Sculpture, Watercolors, Folk Dolls, Personalized Signs, Clowns, Fashion, Photography, Pottery, Jewelry, Knitwear, Painted Slate, Decoupage, Pillow Quilts, Frames and Folk Art, Metal Sculpture, Doll Furniture, Mailboxes, Classic Wreaths, Art, Candles, Ceramics, Stained Glass, Toys, Soap, Music, Rug Hooking, Leather, Masks, Pressed Flower Art, Candles, Miniatures, Birdhouses, Stoneware, Herbal Dips, Home-made Fudge, Mustards, Sauces, Jams & Jellies & Much More!
Admission $4.00 - Under 14 FREE
Save $1.00 WITH THIS COUPON (limit 6 people per coupon)
Indoor - Rain, Snow or Shine
Directions: From 93 North take Exit 1 - Rockingham Park Boulevard
www.castleberryfairs.com

Cooking Classes
Ingredients
Cookware for the Home Chef
Learn from professionals in a hands-on environment.
Upcoming Classes:
Holiday Baking
Intro to Fine Cooking
Intro to Asian Cooking
Fine Italian Cooking
Also featuring:
Olive Oils, Spices, Herbs, Cookware, Cutlery, Bakeware, Gift Baskets & Gift Certificates
All-Clad METALCRAFTERS LLC
OXO
Impressive Chef
603-891-3520
www.ImpressiveChef.com
8 Spit Brook Rd • Nashua, NH

978-475-5300
Puts You In The TOWNSMAN
CLASSIFIEDS
It Pays to advertise.

EVENTS CALENDAR

DEC. 5 THRU DEC. 15

Continued from page 22

Caroling, New England Classical Singers will be caroling in town at BankNorth 10 a.m., and the Andover Bookstore 11 a.m.

Live music, Sacred Choral Artists presents Christmas by Candlelight 2002, $15, $12 seniors and students, 7:30 p.m., First Calvary Baptist Church, 586 Massachusetts Ave., North Andover, tickets at the door, advance tickets call; Susan 978-681-6672.

Theatre, *Dinner with Friends,* presented by Quannapowitt Players, 55 Hopkins St., Reading, call for time and ticket information; 781-942-2212, www.qptheater.com.

Open Studios, holiday gift items, 10 a.m.-4 p.m., 60 Island St., Lawrence; Sue Welch 978-975-4400.

Winter fair, booths, raffle, Santa breakfast 9-11 a.m., $3 adults, $1.50 children 9 a.m.-3 p.m., Sacred Heart Parish, 321 S. Broadway, Lawrence.

Live music, Choral Arts Society celebrates 25 seasons and Lawrence's sesquicentennial, Handel's *Messiah* and other Christmas favorites, $10, 7:30 p.m., sponsored by the Lawrence and Haverhill Arts Council, Holy Rosary Church at Essex and Union Streets, Lawrence; 978-374-6574.

Fair, the Red Bow Fair featuring crafters and artisans from all over New England, 9 a.m.- 3 p.m., silent auction closes out at 2 p.m., photos with Santa 10 a.m.-noon, North Parish Church, 190 Academy Road, North Andover; 978-687-7948.

Live comedy, Paul Nardizzi, Tony Moschetto, Todd Verdonck, $12, 9:30 p.m., Comedy Escape at the China Blossom, North Andover; 781-938-8088.

Live music, Thomas Lissey music director of the Unitarian Universalist Congregation in Andover will lead the Reading Community Singers in selections of Handle's *Messiah*, free, donations accepted, 7 p.m., Old South United Methodist Church, Reading.

Holiday festival, sponsored by Loop Management, Hay Ride for Charity, a hay ride around the Loop, donations to benefit the Pentucket Peoples Foundation, noon-2 p.m.; Free Christian Choir of Andover 1-2 p.m.; Mill City Jazz Band 2-4 p.m., the Loop, Methuen.

Chanukah Celebration, The Solomon Schechter Day School (SSDS) of the Merrimack Valley is holding its Chanukah Celebration, 6 p.m., highlight of the celebration is the silent auction, the public is welcome, 514 Main St., Haverhill; 978-372-4140, www.ssdsmv.org.

Talk, the American Association of University Women hosts Mary Jane England, M.D., president of Regis College to speak on *Going Forward: Women's Higher Education in the 21st Century*, free, brunch at 9:30 a.m., Four Mile Village, Boxford, call for reservations; Liz Fragola 978-887-9799 or Regis College Alumnae Office 781-768-7243.

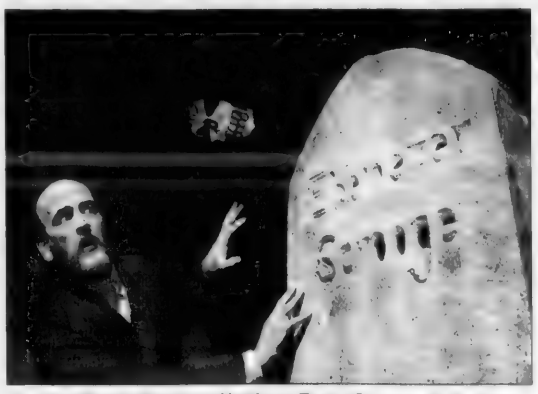

The Top Notch Players at Northern Essex Community College will usher in the holiday season with their interpretation of Charles Dickens' *A Christmas Carol*. The performances will be held next Thursday, Dec. 12, at 7 p.m.; Friday, Dec. 13, at 7 p.m.; Saturday, Dec. 14, at 2 p.m. and Sunday, Dec. 15, at 7 p.m. Above, James Murphy, an instructor of English and theater at Northern Essex, will portray curmudgeon Ebenezer Scrooge.

Winter festival, Nevins Farm Winter Festival, proceeds to benefit the MSPCA, admission free, Dec. 5 - 15, Thursdays through Saturdays noon - 6 p.m., Sundays noon-.5 p.m. Festival to include traditional holiday gifts, pet photos!; 978-687-1150 or 978-689-9483.

Live music, Ed Jurdi, $8, 8 p.m., Crescent Dragon Gallery Cafe, 59 Washington, St., Haverhill; 978-372-5441, www.crescentdragon.com.

Live music, Cantemus Chamber Chorus presents a holiday concert *My Day Dancing*, $20, under 18 free, 8 p.m.,Central Congregational Church, Newburyport; www.cantemus.org.

Live music, Barbara and Al Boudreau Jazz Quartet 5-9 p.m., 24-26 Hammatt St. Ipswich, reservations recommended; 978-356-7006.

Live music, Childsplay, traditional and contemporary fiddle music from around the world, $20, 2 p.m and 8 p.m., the National Heritage Museum, Lexington, for ticket information call; 617-354-1673, childsplay.org.

Live music, Coro Stella Maris sings Spanish Renaissance Music, $10, $5 students/seniors, 8 p.m., Crowell Chapel, Manchester-by-the-Sea; 978-281-1505.

Holiday show, 1-8 p.m., *see Dec. 6 entry.*

Student Dancers, *see Dec. 6 entry.*

Andovers Artists Guild, 10 a.m. to 3 p.m., *see Dec. 5 entry.*

Festival of Trees, kids' day, noon-9 p.m., *see Dec. 5 entry.*

Peter Pan, 2:30 p.m., *see Dec. 6 entry.*

Sunday, December 8

Opening, the official opening of High Plain Elementary and Wood Hill Middle schools, public invited, 1-4 p.m.; 978-623-8501.

Live music, holiday concert, Andover's Sunrise Singers and Confetti Kids, reception following the concert, $5 advance tickets only, 3 p.m. at Senior Center (venue change), tickets available at Senior Center or through Confetti Kids; 978-623-8321.

Live music, Service of *Lessons and Carols*, free, 4 p.m., Cochran Chapel, Phillips Academy, 180 Main St.

Live music, Andover Choral Society presents *Tidings of Great Joy* a celebration of Christmas, $10, 3 p.m., St. Michael's Parish, 196 Main St., North Andover; 978-687-8225, www.andoverchoral.org.

Holiday festival, Pipers Two, Celtic and Christmas music on bagpipes, noon-2 p.m., Victorian Carolers, sing holiday favorites throughout the Loop 1–3 p.m., the Loop, Methuen.

Auditions, Wakefield Repertory Theatre's performance of *Oliver*, for child roles 2 p.m., and Dec. 9-10, for adult roles (and children unable to audition on Sunday) at 7 p.m., be prepared to read from the script and dance, First Baptist Church, 8 Lafayette St., Wakefield; 781-245-1173.

Live music, holiday concert featuring singer, songwriter Suzanne McDermott, free, 1 p.m., Pawtucket Living Arts Center, Pawtucket Congregational Church, 15 Mammoth Road, Lowell.

Live music, Lowell Opera Company presents a Holiday program and Singalong, sponsored by Arts Council and Massachusetts Council for the Arts, free, 2 p.m., Tewksbury State Hospital, 365 East St., Tewksbury; 978-441-6926, www.operalowell.org.

Live music, Cantemus Chamber Chorus presents a holiday concert *My Day Dancing*, $20, under 18 free, 4 p.m., First Church Congregational (Meetinghouse'Green), Ipswich, and 8 p.m; www.cantemus.org.

Open house, St. John's Preparatory School open house for prospective students and parents, 10 a.m.-1 p.m., 72 Spring St., Danvers; 978-

Continued on page 24

CROSSWORD SOLUTION

E	R	S	T		B	U	L	G	E		D	H	A	L
D	E	C	O		E	N	O	L	S		I	A	S	I
E	A	R	L		C	A	R	E	T		A	N	I	L
N	O	T	C	L	O	U	D	Y	A	L	L	D	A	Y
			O	E	M			T	O	E				
D	A	D	D	I	E	S		P	E	A	C	H	E	S
R	U	E	S		S	A	T	I	S		T	O	L	A
I	R	A				L	E	X			F	L	U	
E	A	R	P		D	E	L	E	S		D	E	E	T
R	E	S	I	D	E	S		L	U	C	E	R	N	E
			C	O	P				L	P	N			
B	A	C	K	T	O	T	H	E	F	U	T	U	R	E
O	P	A	L		S	A	I	G	A		A	L	A	R
L	I	R	E		E	R	G	O	T		T	A	N	A
D	O	E	S		S	E	I	S	E		E	N	D	S

The PerfectPet, Inc.
Grooming, Training & Boarding
Center For All Dogs & Cats
24 Main Street, Route 28, North Reading, MA 01864
- Expert grooming for all breeds of dogs & cats
- Dog training conducted by Canine Behaviorist, Pam Flynn
- Qualified, experienced staff
- Clean, comfortable environment for your pet
- Pet boarding - Indoor & Outdoor Covered Runs
- Overnight Supervision
- Dog Walking/Exercising Service

For Information or Appointment call: 978-664-1597

Andover Spine Center
63 Park Street,
Andover, MA 01810
978-474-1700
Dr Christopher R Condon
We Wish You Health & Happiness This Holiday Season!

NORTHEAST LANDSCAPE
Now booking appointments for these important fall projects:
Lawn Fertilization
Structural Pruning
(MA Certified arborist on staff)
Root flare excavation
Tree/shrub care & fertilization
Core aeration/dethatching
Tree Removal/Stump Grinding
Deer repellent treatments
NORTHEAST LANDSCAPE CONTRACTORS
470-3111 or 794-1010

Running hot and cold?
New England weather is a challenge.
Now, you can be ready for any climate with a FREE LENNOX* replacement furnace when you invest in high efficiency central air conditioning.
The new energy-efficient replacement furnace (up to 125,000 BTUs) is completely free when you purchase a cooling system and pay for installation ($498). Available until Dec. 31, 2002, or while supplies last.
Andrew DiPietro, who continues a three-generation tradition of quality service and commitment to detail, operates Climate Zone
KEYSPAN Energy Saver Value Plus Installer
First-time gas customers may receive up to 100 feet of service line, a free boiler* or furnace, $100 rebate on installation of a high-efficiency gas water heater.
* Certain conditions may apply
LENNOX®
6 Months Same As Cash
No payments, no interest for 6 months! Call for details.
Offer expires Dec. 31, 2002.
Climate Zone
A three-generation commitment to detail
Heating • Cooling • Indoor Air Quality
6 South Summer Street • Bradford, MA 01835
(978) 372-2232 • Fax: (978) 372-2273
www.climatezone.biz • info@climatezone.biz

SMOLAK FARMS
HOLIDAY PIES & COOKIES
CHOOSE & CUT CHRISTMAS TREES
PRECUT TREES • WREATHS • ROPING
KISSING BALLS • SWAGS
ORNAMENTS
GINGERBREAD HOUSES
GIFTS • GIFT BASKETS
HOLIDAY CRAFT WORKSHOPS
Bows & Wreaths - Dec. 10
Gingerbread Houses - Dec. 17
Call 978-682-6332 for more info
BREAKFAST WITH SANTA
December 7 & 8 - 9:00-11:00am
(For children 2-8 $5)
Ho Ho Hope to see you here!
SMOLAK FARMS
315 South Bradford St. North Andover, MA
(978) 682-6332 • Farm Stand & Bakery
(978) 687-4029 • Tagger Amusements
Visit our website at www.smolakfarms.com

MISTER SUDZY AUTO WASH CENTER
Tired of a dirty car? Join the Club!!! Mister Sudzy's VIP Club
Bring this application to Mister Sudzy Auto Wash Center and pay only $6.00 to receive exclusive member benefits:
• Free Deluxe Package when you join ($10 Value) • 48 Hour Clean Car Guarantee
• Free Birthday Ultimate Package ($14 Value) • Special offers via email
• Free Deluxe Package after every 7 paid washes (a $10 value)
NAME: _____ E-MAIL: _____
ADDRESS: _____ CITY: _____
STATE: _____ ZIP CODE: _____ BIRTHDAY: _____
MAKE: _____ MODEL: _____ YEAR: ____ COLOR: _____
We proudly and exclusively use ARMOR ALL PROFESSIONAL
740 Turnpike Street (Rte 114)
North Andover, MA 01845
(Across from Super Stop & Shop)

SPINNERS PIZZA PARLOR
OPEN EVERY NIGHT 'TIL 10 P.M.
NOW SERVING BREAKFAST
BREAKFAST HOURS: M-F 6AM-10AM
Free Delivery -Now Serving Dinner Plates
Andover's Finest for Italian Style "Thin Crust" Pizza
195A Andover St., Andover, MA
978-474-4400
With this ad $1.00 OFF Any LARGE PIZZA

Andover Center for Laser & Skin Care
Specializing in skin rejuvenation, skin health and beauty.
• Dermatology
• Cancer screenings • Surgery • Skin disorders
• Medical Esthetics
• Chemical peels • Alpha-hydroxy treatments • Facials
• Microdermabrasion • Waxing • Supplements
• Laser Treatments
• FDA-approved laser treatments for permanent hair reduction, tattoos, veins, scars.
• We carry a full line of skin care products including the Obagi Nu-Derm System.
• Doctors, PA's, nurses, and medical estheticians provide 100% of all treatments.
• Lowest rates in town.
Introducing Botox and the N-Lite Collagen Replenishment Laser.
Now FDA approved...
New, dramatic anti-wrinkle procedures with no pain, no down time, and no anesthesia.
Andover Center for Laser and Skin Care
28 Andover Street
Andover, MA 01810
(978) 475-9230
Rockoff Dermatology Center
1101 Beacon Street
Brookline, MA 02446
(617) 731-2390
www.rockoffcenter.com

Kyoto Japanese Steak House & Sushi Bar
SUSHI · SASHIMI
STEAK · CHICKEN
SEAFOOD
~ Party Room Available ~
LUNCH & DINNER
978.863.9889
1487 Main Street, Tewksbury, MA

LUNA ROSSA RESTAURANT
FEATURING THE FINEST ITALIAN CUISINE AVAILABLE, ANYWHERE!
• Homemade Pastas
• Mouthwatering Steaks & Chops
• The Freshest Seafood Delicacies
• Pizza • Fine Wines
• Take-Out Menu Available
• Catering Available for Parties or Business Locations
Conveniently located off 93 in Kerri Plaza at 1699 Shawsheen St.
174 Dascomb Rd., Tewksbury, MA
978-851-9282

Greater Lawrence Technical School

The Greater Lawrence Tech HS admissions test for all prospective ninth grade students will take place on the following Saturdays:

December 7, 2002
December 14, 2002

Students should report to
GLTHS, 57 River Rd., Andover, MA
at 7:45 a.m. on one of the test dates.

For further information contact the Guidance Office at 978-686-0194 • Ext. 8339 or 8345.

Big or Small, We Ship It All For The Holidays.

Looking for help with packing and shipping this holiday season? Mail Boxes Etc.® will handle your holiday packages with care. Each MBE Center provides expert packing services and complete shipping services. We can help you ship fragile, delicate, oversized or overweight items. We can even help you ship last minute packages as late as December 23.

MAIL BOXES ETC.
9 Bartlet Street, Andover, MA
978-470-2001
Monday - Friday 8-7, Saturday 9-5
Call for Extended Hours (Including Sunday)
It's Not What We Do, It's How We Do It

A Whole Family Of GNC Multis For A Whole Family Of Needs...

Kids need all the essential daily nutrients in NASCAR Kids, made in colorful racecar shapes

Teens need Mega Teen featuring 26 vitamins, minerals and nutrients formulated for teenagers

Women need Women's Ultra Mega with 35 ingredients including calcium and folic acid that are important to a woman's health

Men need Mega Men and its 39 ingredients including Saw Palmetto to support normal prostate function.*

Delicious Smoothie Bar OPEN!

63 Park Street, Andover, MA 01810
978-470-3553
Cathy-Catalano Scott • Franchise Owner

GNC Live Well.

*Participants in the study also were given a single dietary counseling session

Digital Technology can help you hear Better!

NATURA 2 SE by SONIC innovations™
RESOUND™ Canta 7
adapto™ by oticon
triano by SIEMENS

Call us to find out more about programmable Digital Hearing Aids ~ 978-475-9595

Audio Hearing Center
166 North Main Street • Andover
Nathan Frye Building - Across from Wild Oats
Certified Licensed Audiologist

GOURMET GIFTS

Turtledove Gourmet PANTRY
FINE FOOD GIFTS & FINE FOOD ART

• TAKE 10% OFF VILLEROY & BOCH'S NEW WAVE FIVE PIECE TABLE SETTING.
• SAMPLE HOLIDAY FOODS & DRINKS.
• ENJOY OUR LOW PRICES ON VOTIVO & L'OLIVIER.

OPEN FRIDAYS & SATURDAYS • 11:00AM - 5:00PM
THE COTTON WEAVING HOUSE (FORMERLY KGR)
181 CANAL STREET, LAWRENCE MA • 978 689 4141

EVENTS CALENDAR

■ DEC. 5 THRU DEC. 15

Continued from page 23

774-1050.

Live music, Songwriter and stringed-instrument artist Harvey Reid, $12, 6 p.m., Imagine Studios, St. James Church, 120 Main St. Amesbury.

Open House, Endicott College announces its Holiday Open House, free, 2-5 p.m., Tupper Hall, Endicott College, 376 Hale St., Beverly.

Live music, Childsplay, 2 p.m., *Dec. 7 entry.*

Sacred Choral Artists, 6 p.m., *see Dec. 7 entry.*

Handle's *Messiah*, 4 p.m., *see Dec. 7 entry.*

Open house, afternoon tea 2-3:30 p.m., auction bidding closes, *see Dec. 6 entry.*

Festival of Trees, family day 10 a.m.-3 p.m., *see Dec. 5 entry.*

Peter Pan, 2:30 p.m., *see Dec. 6 entry.*

Monday, December 9

Demonstration, Music Together of the Andovers will hold demonstration classes, includes songs, chants, movement and instrument play, free, 9:15 a.m., 10:15 a.m., and 11 a.m., Faith Lutheran Church on Rte. 28, space is limited, to reserve a spot call: Rosemary Halloran at 978-688-3326.

Tuesday, December 10

Marketing mixer, Merrimack Valley Chamber of Commerce, Andover Country Club and Fleet Bank present, holiday marketing mixer, $10 members, $20 non-members, 5-7 p.m., Andover Country Club, call for tickets: 978-686-0900.

Seniors dance, Andover-North Andover AARP hosts a party with trombone player John Austin, 1:30 p.m., Andover Senior Center, Whitter Court.

Open house, Meritor Academy will hold an open house in partnership with the Children's World Learning Center, to learn more about Meritor Junior Academy, 6:30-8 p.m., 511 South Main St.; 978-774-8033.

Wednesday, December 11

Lecture, Andover Historical Society presents Noontime Lectures. Larry Lowenthal presents *Railroads in American Life*, $5, $3 for Historical Society members, noon, bring a bag lunch, Andover Historical Society, 97 Main St.; 978-475-2236, www.andhist.org.

Open house, Marland Place holiday open house, pictures with Santa, music and more, 6:30 p.m., please bring a pair of new gloves, mitten, hat or scarf for the Mitten Tree, all contributions will be donated to Lazarus House, RSVP; 978-475-4225.

Featured in *A Christmas Carol* at the Amesbury Playhouse, in Amesbury is Paul Gallant of Lynn as Ebenezer Scrooge and Charles Carroll of Newburyport as the Ghost of Jacob Marley. The show runs Dec. 6-22. Call 978-388-9444 for reservations.

Round-table, Morgan Stanley hosts Per Furmark of Franklin Templeton Asset Management, free, 6:30, complimentary dinner, The Andover Inn, Phillips Academy grounds, seating is limited for reservations call: Allen Sussman or Fran Dietrich 617-578-9401.

Thursday, December 12

Slide show, Andover native Raymond G. Potvin, historian, archaeologist, and author, will give a slide lecture and sign his book, *The Scalp Hunters – Abenaki Ambush at Lovewell Pond – 1725*, $3 for members, $5 for non-members, 7 p.m., Andover Historical Society, 92 Main St.; 978-475-2236.

Live music, and dancing, *A Celtic Christmas*, Irish song and dance, $18-$22, 7 p.m., Rogers Center for the Arts, Merrimack College, North Andover; 978-837-5355, www.merrimack.edu/rogers.

Live music, harpist Aine Minogue will perform a candlelight holiday concert, $25, 7 p.m., John Nesmith House, 229 Andover St., Lowell, proceeds support MCC Foundation; 978-458-3722.

Speaker, author, Jane Brox, 7 p.m., Nevins Memorial Library, Methuen.

Theater, Northern Essex Community College presents *A Christmas Carol*, cast is faculty, students alumni and community members, tickets $5-$10, 7 p.m., Top Notch Theater, Spurk Building, third floor, Haverhill Campus; Susan Saunders 978-556-3374.

Friday, December 13

Holiday sale, holiday plants and evergreen arrangements, wreaths, Christmas gifts, crafts, decorations and a large bake table, 9 a.m. at the Andover Senior Center.

Live music, USAF Band of Liberty, Christmas concert, 7 p.m., Collins Center; John Doherty 978-62318.

"Tot" Shabbat Services, Temple Emanuel unique "Tot Shabbat" service, specially oriented for preschool through primary grade children, 6:30 p.m., Temple Emanuel, 7 Haggets Pond Road; 978-470-1563.

Live comedy, Tom Clark, Chris Oake, Annie Maneikis, $12, 9:30 p.m., Comedy Escape at the China Blossom, North Andover; 781-938-8088.

Live music, the New England Classical Singers, David Hodgkins, Artistic Director presents, *Carols and Lullabies*, $10-$15, 8 p.m., Rogers Center for the Arts, Merrimack College, North Andover, for tickets call: 978-474-6090, www.newenglandclassical.org.

Live music, Cellist, Matt Haimovitz $15, 8 p.m. The Crescent Dragon, 59 Washington St., Haverhill, tickets: 978-372-5441, www.crescentdragon.com.

Art and craft show, North of Boston (NOBO) craft fair, opening reception, 6-10 p.m., Fox Brothers Furniture Studio, 39 Liberty St., Newburyport; 978-462-7726.

A Christmas Carol, 7 p.m., *see Dec. 12 entry.*

Peter Pan, 7:30 p.m., *see Dec. 6 entry.*

Saturday, December 14

Demonstration, Music Together of the Andovers will hold demonstration classes, includes songs, chants, movement and instrument play, free, 10:15 and 11:a.m., Unitarian Universalist Congregation, 6 Locke St., space is limited, to reserve a spot, call Rosemary Halloran 978-688-3326.

Live music, Merrimack Valley Players holiday concert, $12, $10 seniors students, 2 p.m., and 7 p.m., the Methuen Organ Hall, Methuen; 603-893-6226.

Live comedy, Tom Clark, Chris Oake, Annie Maneikis, $12, 9:30 p.m., Comedy Escape at the China Blossom, North Andover; 781-938-8088.

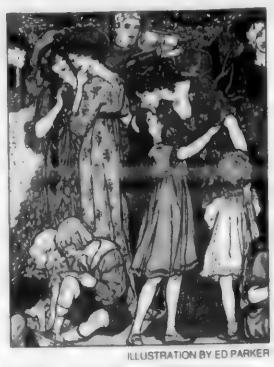

ILLUSTRATION BY ED PARKER

This week's SouthWinds service will be a reflection on the Advent season, with the theme "Unexpected Gifts." The service will take place Saturday, Dec. 7 in the South Church Sanctuary at 5 p.m. Worship leader for the service will be the Rev. Vicki Keene. Jazz pianist and Phillips Academy faculty member Bob Bauman will play music of the season by George Winston, Vince Guaridi and others.

Scott Alarik

Freddie White

Live music, Scott Alarik and Freddie White, folk music, $12, doors open 7:15 p.m., show 8 p.m., Crossroads Coffeehouse, North Parish Unitarian Universalist Church, 190 Academy Rd., North Andover; 978-683-3960.

A Christmas Carol, 2 p.m., *see Dec. 12 entry.*

Art and Craft show, North of Boston (NOBO) 10 a.m.-6 p.m., *see Dec.13 entry.*

Peter Pan, 2:30 p.m., *see Dec. 6 entry.*

Sunday, December 15

Live music, Merrimack Vally Philharmonic Orchestra, $5-15, 2:30 p.m., Rogers Center for the Arts, Merrimack College, North Andover, for tickets call; 978-372-8237, www.mvpomusic.org.

Live music, Christmas concert, to benefit Neighbors in Need, 2 p.m., $10, Methuen Music Hall, 192 Broadway, Methuen; 978-685-8321.

Live music, Discovery Series presents, *Christmas Time is Here*, 2 p.m., and 4 p.m., Durgin Hall, 35 Wilder St.UMass Lowell South Campus, for ticket information call: 978-934-4444.

Art and Craft show, North of Boston (NOBO) craft fair, noon.-5 p.m., *see Dec.13 entry.*

A Christmas Carol, 7 p.m., *see Dec. 12 entry.*

15th annual Messiah at PA

The Phillips Academy Music Department will sponsor its 15th annual holiday concert featuring excerpts from Handel's oratorio, *Messiah*, Friday, Dec. 6 at 7 p.m. This concert is given in support of Neighbors in Need, a food pantry in the Merrimack Valley, and will also support the Merrimack Valley Chapter of the American Red Cross.

The program, under the direction of William Thomas, will feature the Phillips Academy Community Chorus and the Academy Chamber Players made up of students, faculty and staff of the Academy and area musicians. The concert will be held in Cochran Chapel on the school campus, 180 Main St. Cochran Chapel is handicapped accessible.

The public is invited to support this benefit. General admission is $5; senior citizens and students may be admitted with a donation of non-perishable or canned food.

Call the PA music department at 978-749-4263, or e-mail: music@andover.edu.

Occasionally Yours

* Selective Wines
* Delicious Appetizers
* Delectable Desserts
* Gift Baskets

Delivered right to your door
Reasonable Rates & Extensive Selections
978-621-0443
occasionallyyours@attbi.com

INTEL™ PENTIUM™ 4 PROCESSOR
POWERFUL ENOUGH FOR TODAY. FLEXIBLE ENOUGH FOR TOMORROW
PC WAREHOUSE
C & D Micro Systems Inc.
PRICE • QUALITY • SERVICE • SUPPORT

$599.00/EA

Expect performance and flexibility with the powered by the Intel® Pentium® 4 Processor

•Intel® Pentium® 4 Processor/ 1.7 GHz Computer CPU (256K Cache) 400MHz FSB
•P4 Main Board on Board Video/ Sound/Lan
•P4 ATX Minitower Case
•256 MB Memory
•Western Digital 40 GB Ultra Eide Hdd
•1.44 MB FDD/52 X CD ROM
•Integrated Graphics Max 32MB Shared Memory
•V.92 PCI Fax/ Modem
•PS2 Intellimouse / Mouse Pad
•PS2 104 Key Keyboard
•MS XP Home OEM

intel inside pentium 4

Plaistow, NH
18 Plaistow Rd. • Plaza 125
(603) 382-7071
NO SALES TAX IN N.H

Holiday Wine Sale!
Thru - December 8

10% off
6 or more bottles

20% off
12 or more bottles

-750ml. bottles, excluding sale or previous discounted wines. In stock merchandise only.

Shawsheen Village Liquors
4 Poor Street, Andover 978-475-3636

hartney greymont

Lawn Care
Landscape Design
Tree Care

Hartney Greymont, Inc.
Tree and Lawn Specialists, South Union St., Andover
(978) 475-5411
Massachusetts Certified Arborists

ANDOVER TOWNSMAN

Since 1887, the Andover Townsman has chronicled life in Andover, one of the most vibrant and upscale communities in Massachusetts.

After 115 years of serving the Andover community, the Andover Townsman continues to provide residents with the most in-depth coverage of the news, events, sports and personalities that are part of their lives.

- *Arts & Entertainment*
- *Town Government*
- *Sports • Business • Social News*
- *Features • Senior News*
- *Convenient Home Delivery by mail on Thursday*

33 Chestnut Street • P.O. Box 1986 • Andover, MA 01810
(978) 475-7000 • Fax: (978) 475-5731
www.andovertownsman.com • *For advertising and subscription information call 978-475-7000*

CLASSIFIED CONNECTION™

Reach more than 375,000 readers with just one local call!

Monday through Friday 8 a.m. to 6 p.m. • Saturday 8 a.m. to 4 p.m.

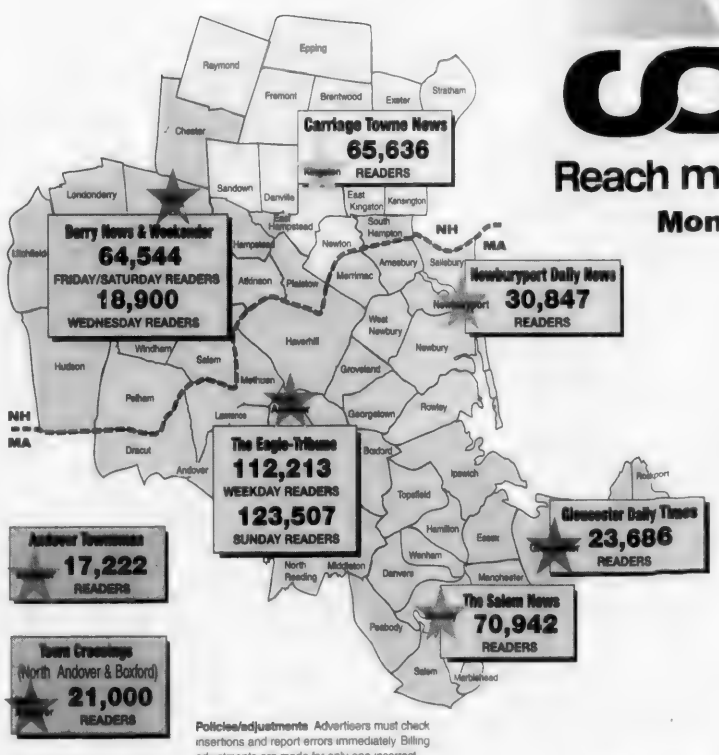

Policies/adjustments Advertisers must check insertions and report errors immediately. Billing adjustments are made for only one incorrect insertion and then only for the incorrect portion. We are not responsible for failure to publish and reserve the right to reject, edit or cancel any ad. Ads are subject to credit approval unless paid for prior to publication.

IN NEW HAMPSHIRE

Kingston 603-642-3900
Fax 603-642-7750
Derry 603-437-3223
Salem 603-893-7030

ON-LINE

EagleTribune.com
ECNnews.com

IN MASSACHUSETTS

Andover 978-475-5300
Beverly 978-922-2121
Fax 978-927-4850
Gloucester 978-283-2402
Haverhill 978-373-1000
Lawrence 978-946-2300
Fax 978-686-0755
Newburyport 978-462-9513
Salem 978-741-1970

MasterCard VISA NOVUS

ANDOVER TOWNSMAN LINE AD PUBLICATION DEADLINE
Tuesday at 5 p.m. for publication the following Thursday.

Cancellation/change deadlines: same as publication deadlines

Get connected.Get results!™

Advertise your business on this page, and be seen by thousands!

Call 978-475-7000 for pricing.

3 BEDROOM APARTMENT

NORTH ANDOVER - Immaculate 3 bedroom apartment. New windows, paint & flooring. Remodeled kitchen & bath. $1,300.

ALWAYS CALL RICK COCO X107

RE/MAX Partners 978-475-2100.

www.andoverhomesales.com

TOWN OF ANDOVER

PLANNING BOARD

Notice is hereby given that a public hearing will be convened on Tuesday, December 17, 2002 at 7:30 p.m., in the Third Floor Conference Room, Town Office Building, Bartlet Street, on an application made by CA Investment Trust for Earth Movement in a proposed 8 Lot Definitive Subdivision Plan entitled "Lincoln Street" (formerly submitted as Leah Drive) on property owned by the applicant, located at 18 Lincoln Street, more specifically identified as Assessor's Map 89, Parcels 23A, 26A and 36. The application may be examined in the Planning Department between the hours of 8:00 a.m. and 4:00 p.m. Monday through Friday.

ANDOVER PLANNING BOARD
Paul Salafia
Chairman

November 28,
December 5, 2002

TOWN OF ANDOVER

PLANNING BOARD

Notice is hereby given that a public hearing will be convened on Tuesday, December 17, 2002, at 7:30 p.m., in the Third Floor Conference Room, Town Office Building, Bartlet Street, on an application made by CA Investment Trust for a Special Permit for Disturbance of slopes in excess of 25% in a proposed 8-Lot Definitive Subdivision Plan entitled "Lincoln Street" (formerly submitted as Leah Drive), on property owned by the applicant, located at 18 Lincoln Street, more specifically identified as Assessor's Map 89, Parcels 23A, 26A and 36. The application may be examined in the Planning Department between the hours of 8:00 a.m. and 4:00 p.m., Monday through Friday.

ANDOVER PLANNING BOARD
Paul Salafia,
Chairman

November 28,
December 5, 2002

CLASSIFIED ADS 978-475-5300

Commonwealth Of Massachusetts
The Trial Court
Probate
And Family Court Department
ESSEX Division
Docket No.
02P2779AD1

In the ESTATE OF
LORETTA B
BOURASSA

Late of ANDOVER
In the County of
ESSEX
Date of Death
October 10, 2002

NOTICE OF PETITION FOR APPOINTMENT OF ADMINISTRATRIX

To all persons interested in the above captioned estate a petition has been presented praying that CLAIRE B. NICOSIA of NASHUA in the STATE of NEW HAMPSHIRE be appointed administratrix of said estate to serve without surety.

IF YOU DESIRE TO OBJECT THERETO, YOU OR YOUR ATTORNEY MUST FILE A WRITTEN APPEARANCE IN SAID COURT AT SALEM, ON OR BEFORE TEN O'CLOCK IN THE FORENOON (10:00 AM) ON **December 30, 2002.**

WITNESS, HON. JOHN C. STEVENS, III ESQUIRE, First Justice of said Court, this day November 25 2002

Pamela Casey
O'Brien Register of
Probate Court
December 5, 2002

From the Law Office of:
Attorney Andrew F. Shea
2 Punchard Avenue
Andover, MA 01810

TOWN OF ANDOVER

PLANNING BOARD

Notice is hereby given that a public hearing will be convened on Tuesday, December 17, 2002, at 7:30 p.m., in the Third Floor Conference Room, Town Office Building, Bartlet Street, on an application made by Yvon Cormier Construction Corporation for an 8-Lot Definitive Subdivision Plan entitled "Lincoln Street" (formerly submitted as Leah Drive), on property owned by the applicant, located at 18 Lincoln Street, more specifically identified as Assessor's Map 89, Parcels 23A, 26A and 36. The application may be examined in the Planning Department between the hours of 8:00 a.m., and 4:00 p.m., Monday through Friday.

ANDOVER
PLANNING BOARD
Paul Salafia
Chairman

November 28,
December 5, 2002

Commonwealth Of Massachusetts
The Trial Court
Probate
And Family Court Department
ESSEX Division
Docket No.
02P1238AA1

In the ESTATE OF
JEANNE P.
ST. PIERRE
Late of ANDOVER
In the County of
ESSEX
Date of Death
February 5, 2002

NOTICE OF PETITION FOR APPOINTMENT OF ADMINISTRATOR WITH THE WILLED ANNEXED

To all persons interested in the above captioned estate, a petition has been presented praying that the last will of said decedent be proved and allowed, and that C. WILLIAM HOILMAN of WESTWOOD in the County of NORFOLK be appointed administrator with the willed annexed of said estate to serve without surety. PAUL P. ST. PIERRE the first named executor in said will and HELENE PARENTEAU, the first named alternate executrix in said will, both having declined to serve, and ANDRE PARENTEAU, the other alternate executor named in said will having deceased.

IF YOU DESIRE TO OBJECT THERETO, YOU OR YOUR ATTORNEY MUST FILE A WRITTEN APPEARANCE IN SAID COURT AT SALEM, ON OR BEFORE TEN O'CLOCK IN THE FORENOON (10:00 AM) ON **December 30, 2002.**

In addition you must file a written affidavit of objections to the petition, stating the specific facts and grounds upon which the objection is based, within thirty (30) days after the return day (or such other time as the court, on motion with notice to the petitioner, may allow) in accordance with Probate Rule 16.

WITNESS, HON. JOHN C. STEVENS, III ESQUIRE First Justice of said Court, this day, November 26, 2002

Pamela Casey
O'Brien Register of
Probate Court
December 5, 2002

COMMONWEALTH OF MASSACHUSETTS
THE TRIAL COURT
PROBATE AND FAMILY COURT DEPARTMENT
Essex Division
Docket No.02C0292CA1

In the Matter of
BRIAN JOSEPH
MOORE
of NORTH ANDOVER
In the County of
ESSEX

NOTICE OF PETITION FOR CHANGE OF NAME

To all persons interested in a petition described:

A petition has been presented praying that BRIAN JOSEPH MOORE of NORTH ANDOVER in the County of ESSEX be allowed to change his name as follows:

BRIAN JOSEPH MOORE
TO
BRIAN JOSEPH CIOFFI

IF YOU DESIRE TO OBJECT THERETO, YOU OR YOUR ATTORNEY MUST FILE A WRITTEN APPEARANCE IN SAID COURT AT SALEM ON OR BEFORE TEN O'CLOCK IN THE FORNOON (10:00 AM) ON **DECEMBER 30, 2002.**

WITNESS, HON JOHN C. STEVENS, III ESQUIRE, First Justice of said Court at SALEM this day, November 21, 2002

Pamela Casey O'Brien
Register of Probate
December 5, 2002

MORTGAGEE'S SALE OF REAL ESTATE

By virtue and in execution of the Power of Sale contained in a certain mortgage given by Gregory L Felden and Kathy A. Felden to "MERS", Mortgage Electronic Registration Systems, Inc., a separate corporation that is acting solely as nominee for Full Spectrum Lending, Inc., "Lender", its successors and assigns dated December 6, 2000 and recorded with the Essex County (Northern District) Registry of Deeds, in Book 5970, Page 204, of which mortgage the undersigned is the present holder, for breach of the conditions of said mortgage and for the purpose of foreclosing the same will be sold at Public Auction at 10:00 o'clock am, on the 12th day of December, 2002, on the premises known as 19 Avery Lane, Andover, Massachusetts, the premises described in said mortgage, together with all the rights, easements, and appurtenances thereto, to wit:

The land on Avery Lane, in Andover, Essex County, Massachusetts, with the buildings and improvements thereon, shown as Lot 16 on a plan of land entitled Subdivision Plan of Land in Andover Mass. of open space, owners: F & ID Assoc. Engineers Dana F Perkins & Assoc and which plan is recorded in the North Essex Registry of Deeds as Plan #10580

Terms of Sale: These premises are being sold subject to any and all unpaid real estate taxes, water rates, municipal charges and assessments, condominium charges, expenses, costs and assessments if applicable, federal tax liens, partition wall rights, statutes, regulations, zoning, subdivision control or other municipal ordinances or bylaws respecting land use, configuration, building or approval, or bylaws, statutes or ordinances regarding the presence of lead paint, asbestos or other toxic substances, sanitary codes, housing codes, tenancy, and, to the extent that they are recorded prior to the above mortgage, any easements, rights of way, restrictions, confirmation or other matters of record.

Purchaser shall also bear all state and county deeds excise tax. The deposit of $5,000.00 is to be paid in cash or bank or certified check at the time and place of the sale, with the balance of the purchase price to be paid by bank or certified check within thirty (30) days after the date of the sale, to be deposited in escrow with Murphy & Guaetta, P.A., at 2254 Main Street, Concord, Massachusetts

In the event that the successful bidder at the foreclosure sale shall default in purchasing the within described property according to the terms of this Notice of Sale and/or the terms of the Memorandum of Sale executed at the time of the foreclosure, the Mortgagee reserves the right to sell the property by foreclosure deed to the second highest bidder, providing that said second highest bidder shall deposit with said attorney, the amount of the required deposit as set forth herein within five (5) business days after written notice of the default of the previous highest bidder

Other terms, if any, are to be announced at the sale

Present holder of said mortgage

Bank of New York as Trustee
Under the Pooling and Servicing
Agreement Series 2000-4 (CWABS 2000-4)
by its Attorneys
Murphy & Guaetta, P.A
Peter V. Guaetta, Esquire
2254 Main Street
P.O. Box 1457
Concord, MA 01742-1457
November 12, 2002

November 21 & 28, December 5, 2002

Advertise your classified line ad

H E R E

Call us at 978 475-5300 to place yours today.

Classified Index

2-10 Announcements
11-17 Financial
18-24 Instruction
26-50 Real Estate For Sale
51-75 Rentals
76-100 Help Wanted
101-148 Merchandise
149-150 Pets & Live Stock
151-225 Service/Repairs
226-249 Transportation

Call 978-475-5300 to place yours today.

2-10

Announcements

2 Legal Services

Bankruptcy? A FREE CONSULTATION 978-686-... Atty. Mark Ford

BANKRUPTCY Free Phone Consultation Attorney Michael Eromo 800-922-54.. EromoLaw.com

CRIMINAL RECORDS SEALED Atty. Patrick Shanley MA & NH Call 978-682-8809

3A Lost & Found

DOG RUNAWAY: Golden Retriever, black nylon collar, no tags, lost near Shannon Rd., Salem, NH. Reword. 603-894-6807

LOST - White cat Domestic Short hair. Korinthian Way ... Salem St area. Please call ... 978-470-8318

7 Entertainment

RENT-A-SANTA CALL FOR APPOINTMENT 603-432-3035

9 Special Notices

Advertise .. It Works. Your ad listed here puts you in touch with thousands of interested readers. Call the Classified Advertising Dept. at 978-475-5300. Deadline for placing ads is Tuesday at noon. Monday at 5pm is deadline for ...

CLASSIFIED AD BY E-MAIL. Now you can place your classified ad at your convenience. The Andover Townsman/Town Crossing have a new address. mapper1@andovertownsman.com. Send your classifieds 24 hours a day. We'll do the rest.

FOR MORE INFORMATION ... regarding the investigation of ... business opportunities and work at home opportunities, Town Crossing urges its readers to contact the Better Business Bureau ... Park Plaza, Suite ..., Boston, MA 02116-4404

11-17

Financial

12 Business Opportunities

NOTICE Some advertisements running in this category may require an investment

AN OPPORTUNITY TO WORK ... www.homeopportunity.com ...

BODY SHOP TURN-KEY, Lawrence, fully equipped. Move in, start working. $25k business ... 978-683-3950; 978-686-1138, 978-681-6803

COMPLETE PORTRAIT STUDIO/PHOTO LAB ... processor, 20 ... paper processor, ... package printer, Omega enlargers & more. Great startup or add to existing ... $..,000. 603-883-..., 978-453-0422 eves

15A Money to Loan

Stop Foreclosure Save Your Credit. Avoid Foreclosures And ... Eviction ... Fee ... Mortgage Company ... 978-373-8869 Ask for Emery

15B Mortgages

Home Loans Purchases, Refinancing ... Credit, Stop foreclosures ... lenders ... Mortgage Broker ... #MB2659 ...

Zero Down Payment ...

5.99% * ...

18-24

Instructions

20 Private Tutoring

Accredited Educational Therapist ... Phonics ...

LIFE MATH TUTOR ... Math ... Middle School College. 978-475-4285

ENGLISH, foreign languages, ... chemistry, & ... preparation for SSAT, SAT, GRE, GMAT. ... Andover 978-475-5481 www.andoverassociates.com

MATH TUTOR Clear & patient help for the floundering ... or ambitious learner. Harvard MA. 978-475-7577

PRIVATE TUTORING Grades K-4. Remedial and reinforcement tutoring. Masters Degree in Special Education. 978-475-5738

TUTORING by experienced teacher. Elementary/secondary levels. Most subjects. Wellesley grad. 978-475-0966

21 Music & Dancing

DRUM LESSONS at your home. Berklee graduate. 603-421-2870 www.johnmedeirosir.com

GUITAR TEACHER Accepting New Students 30 yrs. experience, music degree. All levels. Rentals available. Bass lessons. Your house or mine. 978-975-0325

LEVEL ... DE BALLET ... Dundee Park, Andover. Ballet classes for adults and children.

22 Instruction Miscellaneous

Automobile Driving Allied Driving School, Methuen. Start ... Call 978-683-5512

Contractor's License Exam Course at North Shore Tech ... Start ... 978-... free education brochure

TRACTOR TRAILER TRAINING CDL Class A & B. Day & evening classes. ... 978-...

26-50

Real Estate For Sale

27 Commercial Property

LAWRENCE, MA - New Price on this used car lot in the heart of town featuring land, building, used car license and more. Be your own Boss. See it before it's gone. Call today ... $99,900

Property Services Real Estate 978-689-8006

NORTH ANDOVER OFFICE CONDOS for Sale or Lease $..4,000 for 855 s.f. ...,000 s.f. $450,000 Lease 650 s.f. $2,100/mo Flagship Commercial Real Estate. Call 978-686-2...

30 Businesses For Sale

Family Restaurant located in Southern New Hampshire, fully equipped, turnkey & operational. Very affordable, for inquires 603-898-8303

Gas/Auto repair business. North of Boston. Pumps 1 Million gallons per year. $98,000 for business only. Mail to AD # M20490, Eagle Tribune, PO Box 100, Lawrence, MA 01842

LAWRENCE MA - Booming turn key restaurant/pub in historic downtown area. Full liquor license, full kitchen. Plenty of parking. $499,900. 978-852-5944 for details.

Houses For Sale

31MA Homes MA

Harvest Of Homes North Andover, MA 978 682 8835

HAVERHILL MA Newly renovated single family home 3 bedroom 1.5 bath, new heating system. Adjacent to Washington St. Potential for no money down purchase. Historic District. Price Reduced $149,900 PATRIOT REALTY Call 978-373-8859

HAVERHILL MA - New to market. Condex 3 bedrooms, 2 fireplaces $172,900. New listing large 2 family 4 acre decks garage $309,900. INVESTORS 6 units, loads of parking, lead certs $399,000. Country locale 3 bedrooms, 1.5 baths, garage $249,900. ERA Brooks & Di-An Realty ☎978-372-5... ☎978-374-0144 www.erabrooksanddian.com

HAVERHILL MA - Single family, well kept 6 room 3 bedroom Colonial. Family room lower level. Anderson windows, multi-level deck. Garage. Nice yard ... $219,900 Swan Realty 978-688-2326

LAWRENCE MA - A NEW LISTING - Wonderful starter home featuring 5 rooms, 2-3 bedrooms, either living or bedroom first floor, open concept dining & family, fenced yard, shed 2 car garage. Call for details - Won't last ... $149,900

METHUEN, MA - Christmas in this 6 room 3 bedroom Ranch. New kitchen, fireplaced living & family room. Could be in law. 2.5 baths, 2 car garage. Call for details

Your tree would be perfect here RE/MAX Preferred Grace, Jen or Liz 978-689-2880 x3142

LAWRENCE MA - Large 4 bedroom Colonial. 2.5 stall garage. Colorado brick fireplace, big backyard, security system & more. $259,900 Swan RE 978 688 2326

LAWRENCE So. MA Easton St 2 family 5 & 5 modern baths. 3 stall garage. Deck. Excellent condition. $280,000 Owner 978-685-7946

METHUEN EAST MA New listing 7 rooms, 4 bedrooms 2.5 baths 2 garages $309,900 Yameen R.E. 978-682-...35

METHUEN Homestead Acres 8 room 4 bedroom Colonial 2 fireplaces 2 car garage, in-ground pool ... $364,900

HARKINS R.E. 978-475-1121

METHUEN MA 3 bedroom bath 6 room bungalow family neighborhood central location. For sale by owner $235,000 978-687-6650

31NH Homes NH

ATKINSON NH cozy 3 bedroom split 2 full baths fireplace finished basement newly renovated 9 acres lots of room for expansion $279,900 Call 978-373-9408

Danville NH New to market 7 room, 2 bath home on over 2 acres $279,900. Plaistow NH Condo 2 bedrooms $...,000. Plaistow NH inground pool with this 8 room 4 bedroom home garage $3..,900 ERA Brooks & Di-An Realty ☎978-372-5... ☎978-374-0144 www.erabrooksanddian.com

DERRY NH 3+ Bedrooms 2 full baths car under cape style home. New roof & kitchen 3 season porch with deck nice neighborhood good schools asking $225,000 or rent for $1,750/mo with option to buy. Call owner 603-560-1833

Derry NH Sale by owner 4 bedroom Cape 1.5 garage, town sewer/water, in-ground pool, jacuzzi ... broker ... $259,900 603-479-4885

EXPERIENCE Counts Great Southern NH Properties found @ www.KimSpanosSells Home.com 603-893-8200 x 316

For sale with owner programs. Never pay 4 - 6% to sell a home. homeclearinghouse.com 603-329-4455

HAMPSTEAD NH
● 10 room, 4 bedroom home fireplace, skylights, pool, cedar deck, conservation trails, 3 car garage $379,900
●YEAR-ROUND home, access + view of Big Island Pond fireplace deck, 2 car garage neighborhood $279,900
LESLIE RIENTIS AGENCY 603-329-4580 esliereal...@aol.com

HAMPSTEAD NH Waterfront Specialists Properties available. Big Island R.E. 603-329-5903 www.bigislandre.com

Help-U Sell All Pro Realty Helping sellers sell for $3495 Salem/Windham 603-893-5503 Derry/Londonderry 603-437-4744

Linda Roberts Realty & Associates Salem, NH 603-893-9500 Windham, NH 603-437-0333 www.lindarobertsrealty.com

NEWTON, NH - Oversized 28x44 Cape, farmers porch, all on a flat lot. $319,900 603-382-1669 or 603-234-1459

PELHAM, NH

★NEW LISTING★ Gorgeous Custom Cape, 7 rooms 3 bedrooms 2.5 baths. Meticulous landscaping, master bedroom with Jacuzzi Whirlpool tub, granite & marble fireplace in family room with cathedral ceiling & MUCH MORE $524,900 ROY ASSOCIATES 978-453-8705

PELHAM NH Seasonal 4 room 2 bedroom enclosed porch. Use of pond. New septic, windows, appliances, baths, skylights, vinyl. A great get-away $169,900 RE/MAX Preferred Grace, Jen or Liz 978-689-2880 x3142

SALEM NH BY OWNER 4 bedroom 2 full bath Expanded Cape Gourmet kitchen in-ground pool with private separate yard $375,000 603-898-2646

SALEM NH

New Homes 6 lots to choose from - new to market dead end street subdivision near Rte 93. Prices start at $450,000 No brokers please Call Art 603-23..-5000

SALEM, NH Sit back and enjoy the water view and serenity found in this 2 bedroom townhouse in small complex in Searles area. New Super Price $182,500

METHUEN MA Rare Find. Large 3 bedroom Townhouse featuring security system, central air + vac., front porch/rear deck and a 1 car garage. Conveniently located in C.G.S. school district in small complex with 13 units. New carpet and paint or allowances will be given ... $234,900

Property Services Real Estate (978) 689-8006

SANDOWN, NH desirable Stoneford Development 2 bedroom, 1.5 bath contemporary with shed on cul-de-sac. $187,000 603-887-2608

SANDOWN, NH, new construction Ranch, ready to go. Pick carpets & move in. 3 bedrooms, 2 car garage under, ... acre lot ... $239,900 Patricia McLaughlin R.E. 603-234-...58

VIEWS! 2 acres of old field, Ossipee, NH. Nice views, good road frontage, telephone & electric, surveyed $38,500 Owner financing 603-539-2209

32 Condos/Townhomes

HAVERHILL MA - 2 bedroom end unit just renovated, all new. Small quiet complex Commuters delight! Fee includes Heat/Hot water $132,000 978-807-9173

HAVERHILL, MA: Mint end unit treehouse in West Meadow Hill, 7 rooms, 3 bedrooms, 1.5 baths, porch, finished lower level family room $257,000. 978-373-9579

LAWRENCE, NO., MA- Tower Hill 1 bedroom + Den in small Victorian building, fully applianced, $94,900 Properties Unlimited 978-686-0408

METHUEN MA - 2 bedroom condo. Colonial Village. Newly renovated $129,900.

978-373-1949

SALEM, NH Sunny 2 bedroom condo for sale by owner. Behind Christmas tree shop ... $94,000 603-898-1625 or 603-893-8991

34 Mobile Homes

Manufactured Home NEW 24'X50', on 15,000 sq. ft. wooded lot in Weber Park Derry NH $127,900 call 603-475-3848, 603-432-5202, 603-898-7696

SALEM MANUFACTURED HOMES

Northshore Community Merrimac, MA Brand new Skyline, 2 bedroom, 1 bath ... $89,500

Kachadorian Salem, NH MUST BE 55+ Brand new Skyline 2 bed rooms, 2 baths ... $105,000

Billerica, MA Family Park CLOSE TO MBTA Brand new Skyline 2 bed rooms, 2 baths ... $89,500

Suburban Park Salem, NH 985 Marlette 14x70, 2 bed rooms, 2 baths ... $82,500

Retirement Park Salem, NH 2000 Skyline 2 bedrooms 2 baths, appliances stay $104,000. 1990 Burlington 2 bedroom 14x70 .5 baths $89,000. Others homes available. Call for info 603-898-2..44

36 Lots/Acreage

ANDOVER, MA

Lot for sale approved for 4 units. $450,000 for more information Call 508-633-6538 serious inquiries only

DANVERS MA 30,000 sq ft level wooded residential lot. Town water and sewer. 87 Centre Street $250,000 Call 978-777-...70

GEORGETOWN, MA - 5 acres potential ... lots. Owner financing available. $375k 603-560-0586

HAMPTON, N.H. One acre in-town Hampton. Established neighborhood wooded lot for privacy. Bring your builder and be in your Dream Home for Christmas ... $192,000

Atrio PROPERTIES 603-433-1555 603-929-0956

LAND FOR SALE 2 acre wooded, ready to build, brand new road ... $145k KRE 978-374-4784

39 Wanted Real Estate

LISTINGS WANTED Fast Dependable Service T.A. Sullivan Realty 369 Merrimack St. Methuen 978-68..-..85 Since 1963

40 Wanted Lots/Land

LAND WANTED Parcels from raw to final approval. 100+ registered builders COLDWELL BANKER HUNNEMAN 978-459-5486

41 Real Estate Services

FREE ACCESS To MLS properties in NEW HAMPSHIRE & USA www.c21alm.com Century 21 Allard & Merrill

42B Realtors

Attention Realtors! Place your company listing and phone number here for maximum exposure to readers seeking real estate. For as little as $7.00 per week you can reach many potential clients. Call 978-475-7000 for more information

GROVELAND MA - 3 bed room split entry ranch at end of cul-de-sac. Private wooded lot, 12X20 deck, hardwood floors, central air $1795. Call ... 978-373-4462

LAWRENCE, MA - 5 or 6 bedroom house, 3 floors, yard and parking. $2,100 or best offer. Section 8 are welcome. Call 617-571-3069.

NEWBURYPORT, MA: 3 bedroom Victorian, 1.5 baths, full basement & attic, large, eat-in, modern kitchen, hard wood floors. Pets ok. $1,900. a month 978-462-4514

SALEM NH 1-2 bedroom year round waterfront home. Hardwoods, new kitchen, Central air, hookups, garage $320/weekly 603-898-9555

SALISBURY, MA- Salisbury Sq., 3 bedroom split on .5 acre lot, nice area, no pets, $1100/mo. + utilities Call 603-474-2973

WINDHAM, NH - Waterfront Home 5 room 2 3 bedrooms fireplace in living room, off-street parking on Cobbetts Pond $1,300/mo plus utilities Call 603-893-6035

51-75

Rentals

52 Houses for Rent

AMESBURY, MA area, must see waterfront home with spectacular river views, 3 bedrooms, fireplaces, many extras. $2500/month. Call Advantage Property 978-388-9990

ANDOVER Available immediately, Spacious Colonial, 9 room 5 bedrooms, 2.5 bath. Handy location. $2000 plus utilities. Prudential Howe & Doherty REALTORS 978-269-2216

First Run ANDOVER, MA Beautifully restored antique in country. Updated conveniences and appliances. Private 2 bedroom 1.5 baths, near 93 & 495. $1650 + utilities. No pets. 978-475-1177

First Run ANDOVER, MA - House for rent, 4 bedroom, Bancroft School District, quiet cul de sac, $2250 per month. Call 978-314-4228.

ANDOVER, NO. - Cape, 3 bedroom, 2 bath, 1 car garage, nice yard, convenient location. $1625/mo. Prudential Howe & Doherty REALTORS. 978-269-5100 Mary

ATKINSON, NH- Picturesque lot in Atkinson abuts 27 acres of conservation land. 2.5 acres, cul-de-sac, clean, 3 bedrooms, 2.5 baths, large family room with hardwood floors, large finished basement with wet bar. Stone fireplace, large deck, 2 car garage. Available Jan. 1st. $2000/mo. Call 978-808-4254

DERRY, NH 3 bedroom Ranch, fireplace, hardwood floors, oil heat, finished basement, cul-de-sac, nice yard $1490/mo 978-52..-6550

DERRY NH 4 room Cottage near Beaver Lake, porch, yard, quiet, no utilities $950/mo 1st, last, security. Please call 978-683-4879

DERRY NH - short term 6 months 3 bedrooms, bath attached garage $1,200 month plus utilities. Available 1/6/03. Call 603-42..-98..

52A Wanted Houses to Rent

EXECUTIVE WANTS TO LEASE HOME Call 978-546-2905

53 Condos/Townhomes

BRADFORD, MA Rent to own bedroom brick Condo, beautifully renovated, private deck, parking, laundry $635/mo 978-521-..36

BRIARWOOD HAVERHILL, MA 4 level townhouse, 1.5 bath, deck, fireplace, skylights, cellar, quiet wooded setting, no pets from ... $1,375 KRE 978-374-4784

HAVERHILL, MA 2 Bedroom condo heat included, A/C, pool, close to 495 $995/mo 1st, last & security Call 978-374-8683

HAVERHILL, MA Available 2/14 2 bedroom, bath, near library, new carpet & paint. Parking, no smokers, pets. $900/mo security 508-788-5420

HAVERHILL, MA Historic district- 2 bedroom exposed brick, euro kitchen, storage, parking, steps to train. Must see! $925 KRE 978-374-4784

METHUEN, MA- Danbury Place, by the Loop, 2 bedroom, bath, parking, $925 heated KRE 978-374-4784

METHUEN, MA- East End Townhouse, 2 bedroom, 1.5 baths, $995/mo + utilities Station RE 978-975-3713

METHUEN, MA Large bedroom condo, heat, hot water, thick carpet, only $650! KRE 978-374-4784

First Run NEW MARKET, NH Luxury waterfront condo waterfront & ocean access, private dock includes fireplace, baby grand piano, Jacuzzi, hardwood floors, granite counters, fully equipped exercise facility, all inclusive $2200/mo Call 603-775-..46

NO. Andover, MA- bedroom @ Meadowview condo lower level, pool, tennis court $850 hot water included. First & last. No dogs 978-975-0000

SALEM NH 2 bedroom condo walk to walk A/C. Heat, hot water, cooking gas included $950 a month Call 603-362-4554

First Run SALEM, NH Large bedroom, close to 93 & shopping center $790/mo includes heat, hot water & cooking gas 603-767-6070 after 4 pm

SALEM NH Near 93, clean & quiet, super nice 1 & 2 bedrooms. Some newly remodeled, elec, 1 yr lease. Heat, hot water $850+up 603-893-5726

53A Duplex Rental

HAMPSTEAD, NH Brand new 2 bedroom Duplex $1,500/mo 1st, last & security. Available Jan. Easy access to Rte 93 978-77..-3356

APARTMENTS

55M Wanted/ Apartment to Rent

BRADFORD, MA OR Southern NH area, 6/1-0/15, 2 bedroom in nice neighborhood. Non smoker, no pets Call 954-567-..45

Salem NH area - house or apartment to rent or s.t., single woman with excellent references/handy/responsible non smoker 603-594-0022

55MA Rentals MA

AMESBURY MA Amesbury Landing, the area's finest residential apartment community is accepting applications for a 1 bedroom, fully applianced, with laundry, quiet riverside location, references, no utilities, $700/mo Call 978-688-8880 or 603-870-9048

AMESBURY, MA, newly renovated 6 room, 3 bed room on quiet dead-end street, near center. Co-op. No smokers or pets $1,200 978-374-2769

ANDOVER-

A Great Place To Call Home! Attractive 1 & 2 bedroom apartments situated on Merrimack River, close to 93/495. Spacious modern and fully applianced. Clubhouse, pool, tennis courts & fitness center. No Pets. Open Mon-Sat 10-6 Sun 12-5. One Bedroom starting at $1190. "Call for our Specials" RIVERVIEW COMMONS 650 Bulfinch Dr. Andover 978-685-0552

CORCORAN MANAGEMENT COMPANY

ANDOVER, MA - 1 bedroom in renovated historic house between downtown & Phillips Academy. Common outdoor patio, parking. No pets. Non-smoking building. $1000 + utilities. Call 978-475-0796.

ANDOVER, MA 1 bedroom in-town apartment. No onsite parking $1,000 month 978-475-6439

ANDOVER, MA 2 bedroom, 2 bath, washer/dryer, ac, elevator, lovely apartment at The Andover $1400. Call David 978-470-4948.

ANDOVER, MA- 2 bedroom, heat & hot water included, close to center of town, 495, 93 & commuter rail, driveway parking. $1500/mo Call 978-409-1157

ANDOVER MA- 2 bedroom, newly remodeled kitchen & bath, tile shower, over-sized tub, hardwood floors, parking porch, patio, big yard. Must see! Minutes walk to downtown & train, $1800 with utilities. Available now! 978-423-0847

First Run ANDOVER, MA, 2 bedroom, ornamental fireplace, with built in bookcases, laundry, wall to wall, walk to center and train. No smoking, no pets $1,075 + 978-887-2193

Classified Ads 475-5300

ANDOVER, MA - (2) unique settings in stately Shawsheen brick! Each 1 bedroom & study. Features can include fireplaced living room, new kitchen, hookups, parking, $1195 & $895/mo+ utilities, no pets. 978-470-2253

ANDOVER, MA-2 units immediate occupancy. 1 in 2 family on private street, in downtown area. 2 bedroom, fireplace living room, eat-in kitchen, private court yard. $1600 per month + utilities. 2nd unit has 2 bedrooms, living room eat in kitchen $1400 per month + utilities. Both have laundry hookups and storage. Call 978-475-3757

ANDOVER, MA 4 rooms in antique colonial house, 2nd floor, no pets, convenient location $900 978-475-5798

ANDOVER, MA 5 room, in town, modern, gas heat, washer dryer hook ups, rear porch, parking $1,000 No pets Call 978-475-7045

ANDOVER, MA Available January 1, 2003 a beautifully newly remodeled deleaded 6 room 3 bedroom duplex. Garage, yard and much, much more. Only walking distance to commuter rail. Only $1295 Call 978-689-6656

ANDOVER, MA Excellent downtown location 3 room bedroom, eat in kitchen includes stove, refrigerator, parking, no pets $950/mo + utilities 978-475-0400

ANDOVER, MA Excellent Location Downtown. Sunny one bedroom, hardwood floors, A/C, one year lease, no pets. $850 a month Call 978-475-9796

ANDOVER, MA Furnished executive suite, 4 rooms, 1 bedroom, access to highways, no smoking, no pets, year lease $1250/mo includes utilities 978-475-3884

First Run ANDOVER, MA Lovely 2 bedroom, 2 bath. Washer/dryer, central air, elevator, garage, exercise room, walk to T & stores $1550 978-475-08..

ANDOVER MA - Lovely 2 bedroom, new kitchen, tile floor, hardwood throughout, washer/dryer, excellent location, close to town, 1 car garage $1400. No utilities. No pets 978-475-0123, 475-7690

ANDOVER MA - Lovely large bedroom in historic area $1100 heat & hot water included. No pets. Available Jan 1. Call 978-640-1013

ANDOVER, MA walk to train, town, shopping & library. Cozy 1 bedroom. Laundry, parking, cable. No pets. $660 plus electric. 978-683-3409

ANDOVER North, MA newly renovated 2 bedroom, hardwood floors, AC. $1500 Call Pam Broker 978-475-..43

APARTMENTS ALWAYS NEEDED. Good tenants waiting. Also apartments available. SHS REALTY 978-682-4..3

★ APARTMENTS for rent
★ Apartment listings accepted
STATION REALTY 978-975-3713

BRADFORD, MA 2 bedroom in owner occupied 2 family. Desirable area. Many features. Parking. 1st, last, security. $975/mo utilities. Available. 978-372-4486

BRADFORD, MA 2 rooms - kitchenette, stove, refrigerator, electric, parking, no dogs. 978-372-4302

BRADFORD, MA 3 Bedroom 2nd floor, hardwood floors, quiet street, off street parking, washer/dryer hook-ups & dishwasher. Available 1/03. 1st, last & security. $1100/mo + utilities. Call 978-372-2339

BRADFORD, MA, 5 room, hardwoods, washer/dryer hook-up, storage. Available now. $..00 + Pets ok. 978-373-..27

BRADFORD, MA- Beautiful 2 bedroom on 1st floor in Victorian 2 family. Sun porch, new kitchen, bath, hardwood floors. A gem! $1100/mo. No utilities, no pets. 1st, last, security. 603-329-6669

BRADFORD MA - College location, colonial duplex, 6 rooms, 2-3 bedrooms, living room, separate dining room, eat-in kitchen with pantry, porch, yard, parking, generous size rooms, 1st floor, $1150. Call 978-52..-40..9. Ask for Mike or leave message

BRADFORD MA

FOREST ACRES NOW RENTING
- Reduced security deposit
- 7-12 Month Leases
- 3 Month Special

bedroom units $895/month
2 bedroom units $995/month
Rents include HEAT, HOT WATER, & COOKING GAS

- Newly renovated units
- Patio or balcony
- Free individual storage
- Laundry facilities

Monday - Friday, 9 am to 5 pm
978-374-0111

BRADFORD, MA New updates 2 bedroom $1,000/mo includes heat. HAVERHILL, MA - Large 3 bedroom $1195/mo., no utilities 1st, last & security, 603-382-7212

BRADFORD, MA- Renovated 2 bedroom, 1st floor, laundry hook-up, parking, $1100/mo., no utilities, 1st & security deposit. Call 978-469-5822

BRADFORD, MA South Main St. 1 bedroom, 1st floor. Historical. No utilities. Parking. $695. 978-683-6682.

BRADFORD, MA-Spacious 2 bedroom- Including heat, appliances, laundry hookups, $950 ... 978-373-4462

BRADFORD, MA -Spacious 3 room 1 bedroom, in 2 family. No smokers, no pets. Heat and hot water included. $775/mo 1st, last, & half month security 978-374-5643

DANVERS, MA Mobile home, clean and furnished. Laundry facilities available. No pets. bedroom. Call 978-774-4303

GROVELAND, MA Spacious bedroom apartment including all utilities, parking, appliances, separate entrance $895 978-373-4462

GROVELAND MA Spacious 2 bedroom includes heat, hot water, appliances, parking, deck, pool. Call 978-373-4462

HAVERHILL, MA 1 bedroom $700, 2 bedroom $850, 3 bedroom $1,000 Call 978-372-5456

HAVERHILL MA 1st floor 3 bedrooms 6 rooms, new kitchen/bath, hookups, quiet neighborhood next to school, near train Rte 495 $1100/mo + utilities 1st/last 978-373-4457

HAVERHILL, MA: 1st floor, 3 bedrooms, hook ups, all newly remodeled, yard, off street parking. $1,150. 10 Observatory Ave. 978-372-9207

HAVERHILL, MA - 2 bedroom, 1st floor of 2 family, $900. 3 bedroom $1000. 4 bedroom $1200. All deleaded. No dogs, please. 978-388-3900.

HAVERHILL, MA ,2 bedroom downtown building, garage. Non-smokers, no pets $850/mo includes heat, hot water. 1st & last required. 617-970-0740.

HAVERHILL, MA- 2 bedroom, first floor, yard, newly remodeled & quiet. $900 a month plus utilities. 978-887-8856★ A months free rent if approved before 12/15 ~

HAVERHILL, MA - 2 bedroom, just renovated, separate utilities, off street parking, yard & deck, $950/mo. 617-719-5907.

HAVERHILL, MA
2 bedroom/ large yard $950.
3 bedroom $1095.
Both include appliances, good area, no utilities or pets. 1st, security & credit check required. 978-372-8189

HAVERHILL, MA 2nd floor of quiet building, 2 bedroom, parking, $800/mo+ utilities 1st & last
978-373-1480 or 978-372-8974

HAVERHILL, MA-3 bedroom Cape, in Rocks Village. Nice home, nice location.
$600+ utilities
BRADFORD, MA- Large 2 bedroom townhouse, dead end street.... $1150+ utilities. Call Mike Dulong for details, Re/Max Main Street Associates 978-373-6033

HAVERHILL, MA 3 bedroom river view, new refrigerator, stove, off street for 2. $1000 + utilities. 1st, last, security. No smoke/pets. 978-372-3851

HAVERHILL, MA: 53 Klondike Ave. 5 room, 2 bedroom, 1.5 bath duplex, new carpet/paint, full basement, parking. $1095/mo. 978-688-7251 ext. 20

HAVERHILL, MA 6 room, 3 bedroom, 1.5 bath duplex. Newly renovated, hookups, parking. $1195. 1st, last, $300 security, & credit check. 978-372-5393

HAVERHILL, MA Available Dec 31 Great location 1st floor 4 rooms 2 bedrooms, off street parking, no utilities $625.
People's Choice Realty
978-374-4060 X..

HAVERHILL MA, Awesome Victorian 2 bedroom townhouse. Hardwoods, bath, dining room fireplace, wood floor, deck, $1050. No utilities 978-618-4112

HAVERHILL, MA - Beautiful spacious 3 bedroom, hardwood floors, townhouse style, MUST SEE! $1200/mo. 1st/last/1½ security, credit check, owner occupied. Call 978-360-9117 or 978-3609112

HAVERHILL, MA, clean quiet, 2nd floor, 1 bedroom efficiency. Vine Street $725/month includes heat
978-372-7778

HAVERHILL, MA Convenient Location Modern 1 bedroom Starting @$800 includes ALL utilities 978-373-4800 ~ EOH

Haverhill MA Country Setting City Convenience Pine Brook Place

1 Bedroom from $915
2 Bedroom from $1000
Just off I-495, close to I-93
Renovated Apartment Homes
- Heat & hot water included
- Window treatments
- New wall to wall carpet
- Abundant closet space
- Tennis courts-Pool
- Laundry facilities
- Professional On-site management
- 24 hr emergency service
- Free parking
- Public transportation
- Convenient to shopping and entertainment

Ask Us About 2 MONTH FREE
on our 1 bedroom apartments
Equal Housing Opportunity
978-373-3804

HAVERHILL, MA - Downtown, old firehouse with elevator, 2 bedroom, $895 mo., NORTHSIDE, 2 bedroom, $995/ month, 1st floor. Please call 978-373-3024 ext 13

HAVERHILL, MA - Great 2 bedroom, two level condo, in historic district with fireplace & dishwasher, $975/mo plus utilities Call 978-521-6280

HAVERHILL, MA Great Location! Beautiful Victorian 2 bedroom Hookups Must see $895+ Available NOW! 978-372-4269

HAVERHILL, MA Large sunny 2 & 3 bedrooms, new hardwood floors, owner occupied $985/$1060 with heat & hot water 978-521-8885

HAVERHILL, MA Large, sunny 3 bedroom, natural hardwood floors, close to I-495 $1195 month + utilities 1st & last 978-372-6273

HAVERHILL, MA
MUST BE SEEN! Beautiful, private, large 1 bedroom, 1st, last, security, references. No pets. $900/mo. 978-948-2604

HAVERHILL, MA Remodeled (1) 5 room, (1) 5 room, 3 bedrooms, hardwood floors off-street parking, front/rear porches, no smoking/pets 1st/last $1050. 978-697-9725

HAVERHILL, MA-
RIVER ST.
Large 3 bedroom with new appliances, pets OK, $1100/mo. 978-556-6532

HAVERHILL, MA-Very clean freshly painted studio, back quiet unit, pleasant view. $650 1st and last required. 978-521-5720

HAVERHILL, NO., MA - Spacious & bright 3 room, 1 bedroom Condo. Easy access to 495. $895 per month includes heat. Available 12/1. Call CBRB 978-307-1447

IPSWICH, MA- Sunny 2 room studio in Victorian home, parking, storage utilities included near T & beach, no smoke $800/mo 978-356-6066

LAWERENCE, MA- 4 bedroom, deleaded, off street parking, quiet neighborhood, section 8 ok. No smokers /pets. $1250 a month 978-423-3466

LAWRENCE MA, 1 bedroom large apartment, nice neighborhood, off street parking, easy access to 495 & 93 $700 + 978-557-9040

LAWRENCE, MA- 2 & 3 Bed room in North & South Lawrence, no pets, some 1st last & security. $750 + up, section 8 welcome 978-682-4119

LAWRENCE, MA - Available immediately 2 beautifully totally remodeled deleaded apartments 1 bedroom only $695, 2 bedroom only $795 Call 978-689-4845

LAWRENCE MA Beautiful 2 bedroom Victorian, Marble fireplaces, yard, parking, no pets 42 E. Haverhill, $775 + utilities 978 689 4156

LAWRENCE, MA newly renovated large 4 bedroom, eat-in kitchen available now. $1200 mo 1st & last month's rent. 617-257-4686

LAWRENCE, MA Prospect Hill, Large 1 bedroom, a/c, balcony, parking, tile & carpet, excellent condition Utilities. $775. 978-652-6241

LAWRENCE, MA, South, Andover St. in clean, quiet building, 1 bedroom, New appliances, $675+ utilities 1st/ last/security 978-689-0863

LAWRENCE, MA spacious 2 bedroom apartment, off street parking, no pets. $1200/mo 1st last & security 781-773-2813

LAWRENCE/METHUEN MA
1, 2, or 3 bedroom apartments $750+ up
MP Realty 978-975-0950

★★★★★

LAWRENCE, NO. MA - Modern 1 bedroom apartments available NOW!
1 bedrooms located on Amesbury St.
Mon - Fri. 978-970-2300
* Must Have Good Credit and References. *

★★★★★

LAWRENCE SO., MA-
1, 2 & 3 bedroom apartments, $650 & up.
Station Realty 978-975-3713

LAWRENCE, SO. MA/ Andover Line, 2 Bedroom, 1st floor apartment, with garage Mount Vernon area, near 495, $900/mo. No utilities, no pets. 978-474-0739

LAWRENCE SO MA - Large Victorian in quiet neighborhood, 1st floor 1 bedroom, features hardwood floors, French doors, stained glass. Includes washer / dryer, garage all utilities. $900, references and security required Call 978-685-2503

LOWELL / TEWKSBURY MA Line &2 bedroom apartments. Also newer 2 bedroom apartments, balcony & central air. Included in all our apartments are heat, cooking, hot water 978-458-7963

MERRIMAC MA - 2 bedroom 2nd floor, open concept, 2 levels. Minutes to 495. No pets. 1st, plus security $975 ~ 508-878-0639

METHUEN 3 bedroom, living room, family room deck $1095 includes utilities 1st last and security No pets. 603-425-0463

METHUEN, MA- 1 bedroom modern complex, utilities included Parking $835/mo 978-683-6682

METHUEN, MA- 2 bedroom modern apartment, AC, parking, laundry $900 includes heat, hot water and cooking gas 978-474-4269

METHUEN, MA: 2 bedroom, modern complex, parking, all utilities, a/c $995. Call 978-683-6682

METHUEN, MA - 4 bedroom, 1 bath gas heat Full basement, detached garage Available Dec 1st $700/mo. Call Rob 978-686-0408

METHUEN MA 4 bedroom porch, hardwood floors off street parking, near hospital, 495, 93 $1,600 ~ Section 8 OK 603-870-9651

METHUEN, MA - a cream puff! 1 & 2 bedroom, appliances, carpeted, heated, no pets, parking. $825-$985 Call 603-893-8714

METHUEN, MA A quiet 2 bedroom near Loop in 2 family. New carpets, $895 month heated. No pets. Parking, lease, references 978-657-8458

METHUEN, MA - Beautiful one bedroom in excellent location. Brand new fully appointed kitchen with washer & dryer. Includes all utilities $1100/month. Security Credit check. 978-375-2739

METHUEN, MA clean quiet, $1280/month. Owner occupied off street parking, references, credit check, 1st, last, security required. $900 includes heat 978-686-0554

METHUEN, MA Delightful 1 bedroom, quiet location, fully appointed, hook ups, yard parking, jacuzzi, pets ok Call 978-687-3060

METHUEN, MA Immaculate 3 bedroom, new appliances, minutes to all major highways. $1400 Available Feb 1st Call 978-685-0461

METHUEN MA - Lovely modern 3 bedroom 6 room apartment, 1st floor. First, last, security. No pets. No utilities. Off street parking. $1500 mo. Call 978-685-7295

METHUEN, MA Mystic Pond Condo Pelham St 2 bedroom new kitchen & bath, laundry parking, new appliances, $975/mo includes heat water 1st/last. No pets. 603-898-4177

METHUEN, MA ONE bedroom, stove, refrig., heat & hot water. Off street parking $750 1st, last, security. Belmont Assoc. 978 686 7293

METHUEN, MA - Quiet 1 bedroom in country setting, 1.5 miles to Rte. 93. Parking $850 per month 1st last and security. Call 978-258-3283.

METHUEN, MA Red Tavern Area 2 bedroom Townhouse, laundry room, no dogs, $1200 a month 1st & last. Available 2/1. Call 978-688-8732.

METHUEN MA - Spacious 2 bedrooms hardwood floors, den, living room, enclosed porch. Newly renovated, appliances, prestigious area of Methuen. A gem! 1st floor No pets. Credit check, references $1395/month includes all utilities. Call 978-689-3068

METHUEN, MA
Two Bedroom
apartments available in beautiful renovated historic Mill Building. Fitness center, laundry facilities, ample parking, broadband Internet/cable service. Starting at $700 per month heat, hot water, central included.
Call 978-683-0092.

MIDDLETON, MA - 4 room cottage on a beautiful lot, no pets. $800/month plus utilities Call Paul 978-774-5450 between 8-5pm

N. ANDOVER, MA - 2 bedroom, 2 bath, lovely garden apartment at Heritage Green. $1400 Call David 978-470-4948.

NEWBURYPORT, MA
Waterfront rentals. Minutes from ocean, downtown, rail. $1000+ up. Free Month Rent. Call Charles C. @ 978-462-6543

NO. ANDOVER, MA 1 bedroom, 3 room apartment, wall/wall, parking, no pets/no smokers 1st & security $950 No utilities 978-683-8074.

NO ANDOVER MA 3 bedroom, 7 rooms great neighborhood, quiet street, yard, garage. $1500+ utilities Available 2/1/03 978-270-0210

First Run
NO. ANDOVER, MA Deluxe 2 bedroom condo, fully appointed kitchen, fireplaced living room, 1.5 baths, full basement. $1300/mo. + security deposit.
Burke RE 978-682-2416

NO ANDOVER, MA - Duplex Ranch, library area, 4 room, 2 bedroom, appliances, hookups, basement, driveway, no pets. $1095 plus utilities. 1st/last/security.
Call 978-346-0446

NO ANDOVER MA - Large clean 3 rooms, driveway, hook-ups, nice yard, heated, no pets, non-smoker. $1100/mo. + security. 978-682-8479.

NO. ANDOVER, MA: Main St., 3rd floor, 2 bedroom apartment. $1000/mo. With parking. Utilities not included Dana, 978-689-7548

NO. ANDOVER, MA-Updated 2 bedroom modern kitchen, bath, yard, parking, washer, dryer hook-ups, ... $1100
Call 978-685-6475

NO. ANDOVER, MA - Walk to downtown, spacious 2 bedroom, modern kitchen/bath, hardwood, parking, near highways. $1200. 978-685-5566

NORTH ANDOVER, MA
Heritage Green, 2 bedroom, top floor corner unit, heated, pool & clubhouse, excellent condition $1100. 978-688-6565

NORTH ANDOVER MA
Small 2 bedroom, new paint & rugs; fully appliances + washer & dryer. Residential home, off st parking. Available 1/03. No pets. No smoking. $975. Call 978-682-5252.

NORTH ANDOVER, MA, small 2 bedroom duplex, quiet neighborhood, off street parking washer dryer hookup, 1st, last & security. No pets, no utilities. References. $1100/month. Call 603-893-2310 6am to 9pm only.

PEABODY, MA- 2 bedroom, parking, washer, dryer. $1300 electricity included. Gas heat not included
978-530-1382

ROWLEY, MA Best location 1 bedroom, new appliances off street parking, near train station. Call allowed. $750~ 978-948-3849

SALEM, MA 1st floor 2 bedrooms, living room, modern eat-in kitchen with all appliances, yard close to all transportation. $1150
978-745-4935

SALEM MA-Renovated 1 bedroom, laundry hook-ups, parking, yard. Pets negotiable. Near college $1000+ utilities 978-740-0175

SALISBURY BEACH, MA Waterfront, 3 room, year-round. $1000/mo + utilities. Station Realty, 978-975-3713

55NH Rentals NH

DERRY, N.H., 3 bedroom duplex, with garage. $1280/month. Laundry room. Good credit required. Security deposit. 603-432-8916

DERRY, NH Absolutely charming, 2 bedroom, open floor plan, private, 1st floor, off street parking, for professional & others $950. 603-654-5357

DERRY, NH- A large selection of 2 bedroom town homes. All include garage, full basement, loft space & nice yard. No pets. Starting @ $1395. 603-432-3380

DERRY, NH Lovely 1 bedroom apartment in country setting with lake rights $800/mo. includes electricity Call 603-893-7729

DERRY, NH- Newly renovated, 2 bedroom, 1.5 bath duplex, gas heat, full basement, fully applianced, $1100/mo. Call 603-883-5272

DERRY, NH
Princeton Meadows
☆BIG BENEFITS
Variable Lease Terms
- One Bedrooms only $850
- Heat & Hot water included
- Convenient Access to Rtes 93 & 293
- Card Operated Laundry Facilities
- Neutral Colored Décor
- 45 Minutes from Boston

Call now and ask How Sure Deposit can save you hundreds!
603-434-0824
CALL NOW!
princetonproperties.com

DERRY, NH Very Large 2 bedroom, hardwood floors throughout. Off Street parking with garbage pick up. Minutes from shopping $850/mo. Call 781-864-7701.

EXETER, NH - 1 bedroom, off street parking, no pets/smoking, owner occupied. $800/mo. + utilities. 603-775-7745.

KINGSTON, NH- 2 bedroom apartment. Heated, hotwater appliances, lease, security, no pets, parking. Near schools. $975/mo. 603-382-0850

MANCHESTER, E., NH: 7 room, 3 bedroom, newly renovated, sunny 1st floor, new everything, washer/ dryer hook up, off street parking. No pets or smokers. $1,200. a mo. 603-232-5387

NEWTON, NH/Plaistow Line, 2 bedrooms, including heat, hot water appliances, parking. $975. 978-373-4462.

PELHAM, NH: 1 bedroom garage apartment. No pets. No smoking. Utilities and cable included. $750 per month. 603-635-2284

PLAISTOW, NH 2 bedroom, eat in kitchen, family room, yard, parking, near I-25 & downtown. $1300 + utilities, no smokers 603-382-7088

PLAISTOW NH - Plaistow Village. Small sunny 1 bedroom apartment. Heat, hot water $600 monthly.
Call..... 603-382-8349

PLAISTOW, NH. Sunny 2nd floor 2 bedroom, washer/ dryer hook-ups, attic storage. $950/mo + utilities. Call 603-382-1557.

SALEM NH
2 & 3 Bedroom Apartments.
Call 978-475-1902
Also Lawrence Apartments

SALEM, NH - A must see! Spacious, luxury for mature professional or other. Private entrance/clean/quiet near Rte 93, no pets/smoking. $900/mo plus utilities 1st/security 603-479-8497

First Run
SALEM, NH - 1 bedroom apartment, 1 bedroom in quiet residential area, shared yard and driveway. No pets. $750. plus utilities. 978-475-0796

SALEM,NH BROOK VILLAGE WEST is currently offering 1 & 2 bedroom apartments that feature wall to wall carpeting, totally equipped kitchens, color coordinated baths. Pool, ample parking & a reputation for meticulous landscaping. These apartments are starting at $895 including heat and hot water. Office hours are 9-4 Mon-Fri. Directions: Take I-93 to exit 1, turn right on Rte 28 & your next right at Denny's Restaurant. Brook Village on left. 603-893-[illegible]

SALEM, NH - cozy 1 bedroom apartment heat/hot water/garage $750. Also 1 bedroom Townhouse no utilities $950. Call 603-458-1984

SALEM, NH Large 1 bedroom, 2nd floor, recently renovated. No smoking, no pets. $775/mo. includes heat & hot water. 603-893-8663

SALEM, NH - Quiet 1 bedroom, residential. Kitchen, living room, dining area, washer & dryer available, central air, private entrances near I-93. No pets. $1000/mo includes heat & Cable. 1/03. 603-893-2009.

SALEM, NH-Studio apartment North Policy Street $650. Utilities included. Station Realty 978-975-3713

SALEM NH Westgate Arms
CAREFREE LIVING
One Bedroom From $710
Two Bedrooms From $765
Heat Hot Water included
No Lease Required. No pets
Subject To Credit Approval
Call 603-898-9206 for information
GILBERT G. CAMPBELL

WINDHAM, NH Lovely large 3-4 bedroom, 3 bath 20x20 family room, laundry rooms, modern kitchen, fireplace, finished basement. Possible mother in law. Close to 93 & schools. No pets. $2200 603-765-0407 or 603-894-5772

56 Vacation Places

ADVERTISE YOUR VACATION RENTALS here for positive results. For as little as $7.00 per week you can have your property listed here. Simply call 978-475-5300. One of our classified ad representatives will be happy to take your ad. This is the ideal time to list your winter/ski properties.

OCEANFRONT
Beautiful Seabrook/Salisbury. 3 bedroom Call 978-975-4001.

VENICE, FL- Immaculate, Quiet Condo! 2 Bdrm, 2 Bath, Fully Equip. Non-Smokers, Heated Pool, Tennis Court, Golf Gulf Beaches, Shops, Restaurants Within 1.5 Miles. Available Dec.-Apr., 3 Mo. Min. $1700/Mo. Call 513-576-0219.

56A Seasonal Rentals

BEAUTIFUL 1, 2 & 3 bedroom apartments on the ocean Seabrook Salisbury Call 978-975-4000

Hampton Beach,
NH Bedroom Suites with kitchenettes, many features starting $550/mo 603-929-0685

HAMPTON BEACH, NH
2 bedroom, furnished apartment, available now-5/31/02, $700/mo. Gas Heat included. Call 978-469-7368

SALISBURY, MA
Beautiful Picture Perfect oceanfront, 3 bedrooms, 2 bath condo washer/dryer, pet ok. 978-465-0011

57 Commercial Property

ANDOVER/ No. Andover, MA line. 2700 sq. ft. in professional office building. Great location, parking. 978-686-1111

DOWNTOWN Methuen Mo commercial office or industrial space available. 2500 sq. ft. to 15,000 sq. ft. Call 978-470-3545.

HAMPTON, NH, RTE. 1
7,200 sq. ft. light industrial & office space, prime location, minutes to 95. $7/sq. ft. triple net. 603-926-3534.

AVI Rte. 28 & 60 Bailey Blvd., Grade A office space. High visibility location. Plenty of parking. 1st floor has large open room with reception area. 2nd floor open room with storage $1000/mo. 978-372-9[illegible]

Haverhill Ward Hill
39,000 sq. ft. $6.95 per sq. ft. triple net.
Also available Hale St. 10,000 sq. ft., 8,000 sq. ft., 1,000 sq. ft. $5.50 per sq. ft. 978-372-0055

LAWRENCE, MA
INDUSTRIAL PARK-
2,500-12,000 sq. ft. of light Manufacturing / Industrial space. Available immediately. CALL DAVE MORIN @ BROOKS PROPERTIES for details.
603-894-1104

PLAISTOW NH
WAREHOUSE / SHOP SPACE for lease. 3,000 sq. ft. Call 978-352-7543

PROFESSIONAL BUILDING
NEWBURYPORT
Ground floor Georgetown line approximately 1000 Sq. Ft. with parking. 995 Sq. Ft. Lottshire Estate accessible I-95 & I-495. Excellent area for law office, Dentist, or professional needs. Lease Rate Negotiable. Call 978-462-8860.

SHED SPACE
2200 sq. ft., unheated $800/mo. 978-372-0055

59 Offices To Rent

ANDOVER Area Office & retail space for lease several locations & sizes. REAL ESTATE GUIDE 978-475-8732

ANDOVER MA 68 Park St. single office approximately 200 sq. ft. $525/mo + utilities. Available Now. Call Lane Daddario 781-794-1900

ANDOVER Offices $595/month. Shared conference rooms. Call 978-686-5000.

CLASSIFIED ADS
978-475-5300

ANDOVER NO. Jefferson Park Rt 114 Full service individual offices $395 up. High speed internet connection. 978-685-5440 www.officesuites.com

ANDOVER
Office space for lease. 1,000-20,000 sq. ft. Prime locations.
Druth Commercial Real Estate, Inc.
978-474-1144

ANDOVER Professional Office Space For Rent 250-2[illegible] sq. ft. +/- immediate occupancy. Elm Square Call 978-470-2929

NORTH ANDOVER, NH Individual offices for sale. Avail. Style on Osgood Rd. Please contact Jeremy Turley CRA at 603-494-3333.

SALISBURY, MA R.E. Professional, 5 offices, 1900 sq. ft., renovated, parking, conference room, kitchen, central air, furniture, computer, telephone system available Mike 978-499-0707

65 Rooms For Rent

"A ONE HR Move-In Time" For As Little As $49! A clean, Safe, spotless modern room, security, parking. $75/ up 978-685-9509 - 1-800-355-2391

ATTRACTIVE ROOM MOVE IN TODAY VERY CLEAN GOOD LOCATION. $70'S & UP 978-682-2521.

FURNISHED ROOM in single family home. All utilities, parking, cable, separate entrance. $30 weekly. 978-729-6749 or 978-521-4026

LAWRENCE Clean, On site manager. Free cable $85/wk up. Deacy House 978-975-5101. Windsor House 978-686-8981.

LAWRENCE, MA. 11X13 ft room bed & couch with cable cooking and laundry. $500 1st & last. Call 978-665-4869 or 978-808-0179

66 Furnished Rooms & Apartments

LAWRENCE Best rooming house, immaculate, Premier St. 978-686-1[illegible] Eaton St. 978-682-9078. Haverhill 978-373-6221

LAWRENCE, MA FINEST ROOMING HOUSE, SOBER/DRUG FREE, 200 PARKER ST. 978-683-6682

METHUEN MA Beautiful one bedroom in excellent location. Brand new fully appointed kitchen with washer & dryer. Fully furnished $1100. Includes all utilities. Security Credit check 978-375-2739

NEWBURYPORT, MA
Beautifully furnished apartments. Near waterfront. Great rates. 978-465-5816
www.furnished-rentals.com

SO. Lawrence, MA- Affordable, clean, single furnished rooms. Refrigerator, stove. Micro & good security. 978-686-1361.

67 Motels/Hotels

Getting Divorced?
Live at the Salisbury for From $175 week. 978-465-5584

68 Roommates/ Housing to Share

KINGSTON, NH Share 2 room, bath, non smoker, no pets, share pool, hot tub, quiet location on river. $500 includes utilities. 603-642-4448

LAWRENCE South large one-room in beautiful townhouse $490 and a studio for $675 1st last and security. Call 978-405-7846

SALEM, NH Nonsmoking female seeks same to share 3 bedroom home, heat, electric, parking included. $600. Call 603-898-3377

76-100
Help Wanted

79 Employment Services

RESUMES & COVER LETTERS WE DO ALL THE WRITING. The Eagle Consulting Group. Great Service. Proven Results. 978-686-8910 FAX 978-686-[illegible]

83 Professional

ADMINISTRATIVE SUPPORT
IMMEDIATE OPENINGS
- Accounts Payable
- Accounts Receivable
- Receptionist
- Customer Service
- Local Companies
- Long Term
- Excellent Salary

Andover Personnel
35 New England Business Center
Suite 205, Andover, MA 01810
Tel 978.475.8833 Fax 978.794.3627

Be a Foster Parent
Casey Family Services seeks families and couples to provide long term & Treatment foster care for children 6-18
- Excellent Compensation
- Top quality training
- Ongoing Support

Call 800-883-8836 - 978-937-8877
caseyfamilyservices.org

Branch Manager / Sales Manager
Mortgage lending company seeks experienced individual to take charge of existing branch office. Applicant must possess a good knowledge of the mortgage industry including originating, underwriting, the secondary market & especially SUBPRIME lending. Lucrative pay plan based upon YOUR offices production. Paid medical, 401(k) complete the package. All applications will be kept in the strictest confidence. Send resume to: Box #M2 c/o Eagle Tribune, PO Box 400, Lawrence, MA 01842.

CHILD CARE CAREERS
- FT Toddler/Preschool Teacher

Quality child care center seeks OCCS qualified teacher. Starting benefits include top salary, BC/BS health insurance, year-end bonus plan, tuition reimbursement, professional development opportunities and paid time off. Call 978-352-4900 for more information or send resumes to:
Smith Family Treehouse
42 East Main Street
Georgetown, MA 01833

INSURANCE PROFESSIONAL WANTED
Candidate should possess following qualifications:
- Licensed in Life & Health
- Positive attitude.
- Desire to build a large renewal income.
- Strong references a plus.
- Able for limited travel.
- Excellent compensation.
- Complete benefits package.
- 401k using Stock Purchase Program.
- Extensive sales and management training.
- Extensive sales and management training.
- Opportunity for advancement.

Please call Dick Feinberg at 978-603-2373 to set up an interview. EOE M/F

Nursery School Position Available. PT hours. Team teaching, great atmosphere, experience preferred. Call 978-685-0975 ask for Director.

POLICE OFFICER
FULL-TIME
IMMEDIATE OPENING
Police Department
TOWN OF ATKINSON
27 Academy Ave.
Atkinson, NH 03811
603-362-0507

Must be NH certified as a full-time or part-time police officer. Full benefit package. This position will remain open until filled. Contact person is Chief Consentino. The Town of Atkinson is an EOE.

The Veterans Northeast Outreach Center, including the following staff openings:
COUNSELOR - PT counselor position to work with individuals and groups. Experience in treatment planning, training, and Veterans Issues. Team environment. $15 per hr. to start. FT possibility, depending upon job performance.
RESIDENTIAL STAFF - PT positions available. Experience preferred. Shifts available. Send resumes or apply in person to: Veterans Northeast Outreach Center, 95 Water St., Haverhill, MA 01830.

Wenham Museum
Weekend Manager
Admissions, ticketing, shop sales, occasional functions. Must be reliable and outgoing. Retail experience preferred, sat & sun 9-5. Fax resume 978-468-7763. EOE

85 Medical

ALL-PRO PERSONNEL
$8 RN + $5 LPN + $5 CNA's $5 PT aides. Call 978-475-7490 or call 781-321-4483

ANDOVER
FEMALE QUADRIPLEGIC needs part time RN/LPN. Includes some weekends. 978-725-8445

Dental Assistant
Monday-Thursday, for expanding general practice. Great office & staff. 2 years experience necessary.
Please call 978-388-3505

Dental Hygienist
Family practice in Billerica, looking for PT Hygienist. Great compensation and benefits in an exceptional team environment.
Please call Kathie Wright 978-663-3472

Dental Hygienist
Looking for a Dental Hygienist for a modern state of the art dental office in Peabody. Competitive salary, flexible hours. Call 978-535-8244

DIETARY AIDE
PT positions for Health Care facility. Dining Services. Call 978-686-3455 ext. 25

Medical Assistant
Part time position Mon, Tues & Thurs for North Andover physicians office. Experienced preferred but willing to train the right candidate. Interested applicants please fax resume to 978-682-1475

MEDICAL RECEPTIONIST
For podiatry practice, needed Mon-Thurs 8am to 5pm. Salary negotiable. Please fax resume to 978-465-0450 or call 978-465-2122

NURSE PRACTIONER
For family practice in Hamilton, MA afternoon and evening hours. Contact E. Hi 195 School St., Manchester, MA 01944.

RECEPTIONIST
Haverhill Doctor's Office, full or part time. Bilingual preferred. No experience necessary. We will train. Send resume to
Adam Winston, Eagle Tribune, PO Box 400 Lawrence MA 01842 - own hand writing

RN's $40/hour
LPN's $30/hour
CNA's $22/hour
Call Burgess Nursing Professionals 603-622-0093

87 Business

AUCTIONEER Now hiring of $9 an hour. Various shifts available. Call 800-848-8084 for interview. EOE RGIS Inventory Specialists

Auto Technician
Busy automotive repair shop needed reliable qualified Auto Mechanic. Manager who can grow with the company. Should have knowledge on most makes and models. Call 978-686-3644

Barlow Architectural Woodwork has immediate opening for experienced Cabinet Makers & Installers. Call 603-329-6076 or fax resume to 603-329-6255

CARPENTERS HELPER WANTED
Minimum 2 yrs. framing & remodeling experience. $12-$15/hour. 978-794-0494

Construction Supervisor
Immediate opening for Southern NH construction company. Must have own transportation. 603-434-5704

HVAC
Leading North Shore Contractor is looking for EXPERIENCED SERVICE MECHANIC. Work with an experienced team of professionals. We offer steady work, top pay and an extensive benefit package.
Fax resume or apply online @ breenandsullivan.com
Phone 978-777-[illegible] X 617 or fax 978-774-2995

BOOKKEEPER
Part time, 9am-2pm, for apartment community. Must have experience. Fax resume to: 978-373-8858

Client Service Assistant
Experienced Financial Advisor has opening for full time Client Service Assistant in Andover, MA. Salary plus bonus, with benefits/401K plan. NO selling - heavy service. Must handle a busy schedule. Must demonstrate excellent organizational and communication skills. MS Word Excel experience required. Call John Rice at 978-470-1682 and leave a message.

Collectors Needed
for Peabody Law Office
Experience a must
Call Julie 978-985-1114

INSURANCE
Experienced insurance customer service reps. & managers. Top salaries. Call 978-462-5[illegible]

Property Manager
A newly created property manager position for a portfolio of homeowners associations requires an experienced, knowledgeable individual who pays absolute attention to details and organization. Knowledge required in areas of landscape management, preventative maintenance and hands on and community with financial statement reporting and excellent customer relations. Availability for emergency evening work is necessary from time to time.
Send Resumes: Human Resources, P.O. Box 488, Andover, MA 01810

RECEPTIONIST F/T
Boutique Andover real estate office recruiting a receptionist. Fax resume to Lisa, 978-475-5066

SECRETARIAL POSITION - WAKEFIELD, MA
Full time head secretarial position, proficient transcription skills and knowledge of Windows based programs. Call 888-563-9274

89 Trades/Industrial

ALARM TECH.
A leading New England security company has several opportunities for highly motivated technicians in commercial/industrial field service in eastern MA & RI. Must hold a valid electrical license (C, D, B or A). Training provided to recently licensed individuals. Technicians will install and service access control, CCTV and burglar alarm systems. If you are interested in joining an industry leader please fax your resume and salary history to 866-722-6686

HELP WANTED

Attention all Sports Enthusiasts!
Come earn some extra money, while doing something you love!

Exciting Part Time Employment Opportunity!
Approximately 16 hours per week, Mon-Fri

Become a Group Leader of our accredited, after-school enrichment program and see just how rewarding a part time job can be! Qualified candidate will lead a small group of older children in an adventure based program! Interest and skills in sports and outdoor activities are helpful. Experience working with school-age children preferred. This is a part time, after school position with full time hours during summers (at our summer camp program) and school vacations. Come see what we're all about!

Great Salary & Benefits, Including Paid Time Off!

The Latchkey Program
Please call Lisa Murphy at 978-682-6628, Ext. 515, or send resume to:
Human Resources Department/Job Code GL, 190 Hampshire Street, Lawrence, MA 01840
FAX: 978-682-1013
Email: Lmurphy@communitydaycare.org
An Equal Opportunity Employer

SPECIAL EDUCATION TEACHER
Part-time

Be a part of a middle school team working with students in an inclusive environment. Focus will be to work with students in grades four and five in the areas of language arts and math. Must be SPED certified. Approximately 20+ hours per week.

We are an innovative Charter School recognized for outstanding student achievement.
- Small Classes
- Measurable Academic Success
- Respectful, Caring Environment
- High Expectations and Standards

Located in historic buildings on a lovely campus.
Community Day Charter School
Human Resources
Job Code: Sped
190 Hampshire Street
Lawrence, MA 01840
Fax: (978) 682 - 1013
Visit our website:
www.cdcs.chtr.k12.ma.us
An Equal Opportunity Employer

Plumbers
Full Time Employment
Andover Plumbing, Inc.
is looking for professional, self-motivated, Mass. licensed plumbers.
- Good working environment
- Excellent health benefits

Please call 978-475-5121

ANDOVER PUBLIC SCHOOLS
The Andover Public Schools seeks immediate applications for the following positions in Food Service:
Food Service Workers
- Food Service Workers to work 15 hours per week, **$9.85 hourly.**
- Substitute Food Service Workers to work on a per diem basis, **$8.50 hourly.**

Responsibilities include assisting school cafeteria managers with the preparation of school lunches and the overall maintenance of school kitchens. Part-time hours 10:30 AM to 1:30 PM, during the school year.

To apply, please send a letter of interest and qualifications to: **The Town of Andover, Human Resource Office, c/o Food Services Search, 36 Bartlet Street, Andover, MA 01810.** AA/EOE

ANDOVER PUBLIC SCHOOLS
The Andover Public Schools is seeking applications for a Licensed Practical Nurse for High Plain Elementary School. Responsibilities include the implementation of all health room activities, dispensing of medication, performance of vision and hearing tests, and the maintenance of confidential school health records and forms.
Licensed Practical Nurse
Applicants must be certified as a Licensed Practical Nurse. Full-time position (35 hours per week); specific schedules are set by the school principal. To apply, please send letter of interest and resume to: **Andover Public Schools, Human Resources, c/o LPN Search, 36 Bartlet Street, Andover, MA 01810.** AA/EOE

AUTOMOTIVE

DAN'S AUTO BODY
23 Years Serving The Andovers
Free Estimates
(978) 664-9954
COLLISION REPAIRS
FRAME REPAIRS
TOWING
AUTO GLASS
AWARD WINNING RESTORATIONS
Antique · Classic
Special Interest
209 Main Street, Route 28, North Reading, MA 01864
Lic. 1805 Deductible? Use Visa or Mastercard #RS 423

CAREER OPPORTUNITIES

OUR FAST-GROWING, privately held company offers opportunities for those seeking careers in publishing, printing, and communications. As publishers of daily and weekly newspapers, we serve readers and advertisers in more than 50 communities north of Boston in an area encompassing more than 300,000 households. Additionally, our commercial communications business serves a range of customers throughout New England.

If you welcome challenge, come grow with us!

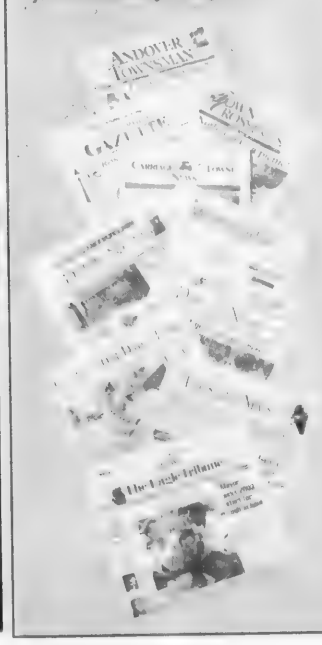

Inside Sales - *The Derry News*
Part-time. Energetic, creative, detail-oriented person needed to handle existing accounts as well as telemarketing new business. If you are a team player, quick learner, enjoy selling and thrive in a fast-paced environment, come join our team today! Inside sales experience preferred. 20 hours per week, days.

Electronic Ad Technician - *The Eagle-Tribune*
Full-time. Produce a high volume of ads accurately and within deadlines. Must have extensive knowledge of QuarkXPress in a Macintosh environment. Some working knowledge of Adobe Photoshop and Illustrator is beneficial. Hours are 1:30 p.m. to 10:00 p.m. Tuesday through Friday.

PT Telephone Sales Reps - *The Eagle-Tribune*
Two shifts available - 9:00 a.m. to 2:00 p.m. or 3:00 p.m. to 8:00 p.m. Excellent starting salary ($8 per hour plus commission!). Top sales representatives earn in excess of $15 per hour! Daily incentives! Added bonus, start with us today and earn $100.00 by reaching your four-week sales goals! Some sales experience required.

Advertising Sales Professionals - *The Salem News*
Full-time. This position offers an outstanding career opportunity for a results-oriented, high-energy individual to build on an existing territory and grow new business. Candidates should have excellent communication, organizational and customer-service skills.

Eagle-Tribune Publishing Company

Full-time (30 + hours) benefits package includes: health, dental and life insurance, long and short term disability, 401(k) plan, profit sharing, paid vacations and holidays. Part-time benefits package includes: 401(k) plan, profit sharing, paid vacations and holidays.

Please mail or e-mail resume and cover letter to Eagle-Tribune Publishing Company, Attn: Human Resources, PO Box 100, Lawrence, MA 01842-0100; hr@eagletribune.com.

Applications may be obtained in the lobby of The Eagle-Tribune at 100 Turnpike St., North Andover, Monday through Friday 8:00 a.m. to 5:00 p.m.

An Equal Opportunity Employer

MAINTENANCE POSITION
Available in Danvers, MA & Salem, NH, minimum experience 1.5 years, plumbing, electrical, painting etc. Fax resume to 978-762-0942 Attn. Ed Grimes

Night Drivers
EXPERIENCED [illegible]

Quality Inspectors
to perform first piece and [illegible] inspection [illegible] parts. Must be detail oriented. Send resume [illegible] [illegible] Nobius Rd., Wakefield MA 01880. Fax 78 246 452

91 Sales

Advertising Sales
Great pay, flexible hours, immediate openings [illegible]

SALES
[illegible] Fortune 500 Company seeking [illegible]
★ Base Salary + Commission
★ Medical/Dental
★ 401K Stock Options
For immediate consideration [illegible]

SALES POSITION
[illegible]

93 General

Assistant Service Manager
A full time position is available for a busy audio & video repair office. Experience is helpful. Good pay and benefits. 603-890-6849

Christmas Help
[illegible]

AVON
TO BUY OR SELL MLM OPTION 800-258-1815

Bar Manager/
Head Bartender
FT. Apply Friday only 12pm-6pm Olde Town Tavern Main St. Georgetown, Ma. 978-352-6006

BARTENDERS
[illegible] available. Please send application/resume to Ad #M20.95 C.O Eagle Tribune, PO Box 100, Lawrence, MA 01842

Bookkeeper
[illegible] town wants part time bookkeeper days, 12-24 hrs/week, some what flexible [illegible]

CAR WASH Attendant Needed
NEW AUTOMATIC CAR WASH located in Methuen, seeking mechanically inclined individual to take care of our car wash needs. Medical, vacation, holiday [illegible]

Chef/Kitchen
[illegible]

First Run
CHURCH OFFICE ADMINISTRATOR
[illegible] interesting work. If you're good with people in person and by phone, and you know word processing, we'd like to hear from you. 978-470-4059, job@faith-andover.org

DELIVERY
Retired persons & others welcome, part time positions. Must have a clean [illegible]

First Run
DINING SERVICES MANAGER
College Community North of Boston
Fax 603-756-9248
Recruitment Desk
FITZ VOGT TEAM
CALL 603-756-4578 X3

DRIVERS
[illegible]

DUNKIN DONUTS, No. Andover, MA. Counter Help. Opener, Mon.-Fri., 4 a.m.-12 noon. Apply to Manager, 129 Main St., or call 978-794-0466

EGG DONORS & SURROGATE MOTHERS
needed non-smokers. Surrogates 21-39, Donors 21-32. For more information contact [illegible]

[illegible] career opportunity [illegible] our Georgetown store
Crosby's Marketplace
Night Crew
➔4 day work week➔
[illegible]
Georgetown, MA 978-352-2[illegible]

Expereinced Vinyl Siding Installer
Pay commensurate with experience. Joe 978-686-7235

First Run
FOOD SERVICE MANAGEMENT TRAINING
16 Weeks - Hands On @ Multiple Client Facilities
Train & Develop
ACCOUNT MANAGERS
Production & Operations Management Technique H.R. - Personnel Skills
GROW WITH US
TEAM PLAYERS
[illegible]
Resume Recruitment Desk
FITZ VOGT TEAM
Fax 603-756-9248
[illegible] 6-4578 x 3

GLAZIER
[illegible] years minimum experience [illegible]

Had Enough Leftovers? Come Find a New Job! Welder, Inspector, Assemblers-All Levels, Customer Service/ Office Support! CALL EXPRESS! 1-888-230-5990

Hair Stylist
[illegible] Total Look. [illegible] 978-970-5969

Handy Person/ Helper
A fast growing company [illegible]

House Cleaners Wanted!
PART TIME DAYS
$500 SIGN ON BONUS!
PAID TRAINING
Service Providers/Trainers/ [illegible]
603-890-9477

Housekeeper/Mother's Helper Windham, NH- Fluent Spanish, no driving, live-in or out FT. $300/wk. References needed. Call 603-472-2719 www.TheNannySolution.com

LEAD INSTALLERS
Wanted by leading [illegible] security integrator [illegible] resume to 978-663-7095

Light Assembly
Part-time. Furniture manufacturer looking for entry [illegible] or 3pm, Mon through Fri. at Ward Hill Industrial Park. $7.00 a hour. Apply in person to: Proline, 12 Rogers Rd., Haverhill, MA

LINE COOKS
[illegible] Restaurant, [illegible] NH 603-895-4609

LOGSITICS GROUP LEADER
Local international sporting goods firm seeking sports enthusiast to develop a team within the warehouse. Must be a person who shows initiative, is a leader and can follow through. No management experience preferred. College degree a must. Direct Hire - $35k to start
CREATIVE CAREERS CORP.
978-663-9777

CLASSIFIED ADS 978-475-5300

Manufacturing
1st - 2nd - 3rd shifts Long term temporary positions. Some jobs require lifting 25 50 lbs. Must pass a drug test
THE RESOURCE CONNECTION, Inc
Staffing Services
978-777-9333
email resumes@resource-connection.com

MODELS WANTED
High Fashion model agency with [illegible]

★★★★★ [illegible] ★★★★★
Electrical Assemblers. Excellent opportunity. Great benefits. Call Encore Staffing 978-975-0900

PARALEGAL
Windham, NH real estate closing office seeks FULL TIME experienced paralegals with great organizational [illegible]

Part Time Housekeeper
Needed for Bradford area. Contact [illegible]

PART TIME
OFFICE HELP
$9.00/Hr To Start
PLUS BONUSES
[illegible]
If you are a self-motivated team player looking to earn regular raises, call today and ask for Mr. Howard
1-781-932-4719

PART TIME SHIFTS
[illegible] Line Mobile, 55 Broadway, Methuen, 978-687-1418

Pet Supply Store Management
[illegible]

PIZZA
COOK wanted for [illegible] flexible schedule [illegible] preferred, [illegible] Ask for Ken 603-382-1833

Pizza Maker
Experience required. Benefits available. Salem, N.H. and North Andover. [illegible] 6767, 978-689-7374

RECEPTIONIST
Full time bilingual reception [illegible]

SNOW PLOW DRIVER
CDL licensed. Call Povit at 978-794-2000.

SNOW PLOW DRIVERS
CDL/medical card & on-call required. 978-372-3348

Tow Truck Driver
Experienced & reliable. Full time days. Salary based on experience. Call 978-374-03[illegible]

WAITSTAFF
part time nights, work with good team, health & 401K available. Call Horseshoe Cafe 978-664-[illegible]

WAREHOUSE
Looking for advancement? Local division of European company seeking enthusiastic people for distribution, shipping, receiving, picking orders etc. COMPANY WILL TRAIN QUALIFIED PERSONNEL. Overtime Available. Temp-Direct hire. High School Diploma or GED a must!
CREATIVE CAREERS CORP.
978-663-9777
www.creativecareerscorp.com

Yard Person
Needed for steady full time [illegible] Haverhill

95 Part Time

PT DATA ENTRY
[illegible]

RECEPTIONIST
Needed weekends for busy Real Estate [illegible]

97 Work Wanted

PERSONAL CARE ATTENDANT AVAILABLE [illegible]

99A Child Care Provider Wanted

ANDOVER, MA
Nanny
Looking for Nanny for 2 [illegible]

First Run
[illegible]

99B Child Care Providers Licensed

AFFORDABLE ANDOVER Preschool Day Care [illegible] 978-475-[illegible]

[illegible]

99C Child Care Providers Non-Licensed

ALL CHILDCARE PROVIDERS IN MASSACHUSETTS ARE REQUIRED TO BE LICENSED. Only NH Childcare Providers May Be Licensed Or Non Licensed

101-148
Merchandise

101 Baby Items

BABYCRIB - Honey Oak Sears Very Good Condition. $50 or best offer! Call 978-373-6260

■CRIB $25, toddler bed $20 [illegible]

■HIGH CHAIR - Playskool [illegible]

102 Articles for Sale

■AIR CONDITIONER 5000 BTU's good condition [illegible]

ANTIQUE drop leaf table $35 [illegible]

■BUREAU $25.00 [illegible]

Couch/Love Seat
[illegible]

JR's Casino Slots
603-382-7734 ● www.[illegible]

[illegible]

Must Sell ASAP!
[illegible] year old loveseat and 2 living room chairs $800. Shelf, $100, teak dining room table $250. White washer and dryer $200. Call 603-421-1931

OAK Bedroom Furniture: Headboard, 10 drawer vanity with mirror, 2 night stands, [illegible] top engravings. $800 for all. 978-745-3505

PAINTING - Bob Dascoli 20 years experience. Interior/Exterior. Free estimates 978-794-3181

■PATRIOTS JERSEY, Authentic Ted Johnson jersey, $65.00 978-373-1462

POOL TABLE 7X4½ 3 piece, ¾" slate table, as [illegible]

PRIME-IUM™
The World's Greatest Gift [illegible]
www.Prime-ium.com

RELOCATING
● Snowblower, Toro 5 hp excellent condition $250
● GE FRIDGE [illegible] year old white $250
603-434-7465

■REVERSIBLE NEW winter Parka jacket [illegible]

SNOWBLOWER [illegible]

SNOWBLOWER TORO [illegible]

Snow Tires:
4 new BMW mounted Nokian [illegible]

TORO SNOWBLOWER
[illegible]

■PIANO Upright older, black plays well. Yours free just take it away. 603-432-0574

102A Free Articles

103 Household Goods

BED - King or full. Brand name. Extra thick orthopedic mattress & box. Unused [illegible] plastic. Cost $400, sell $325, king $475. Can deliver. Call 603-433-6026

BED Queen [illegible] Mattress box frame. Original [illegible] plastic. Cost $[illegible] sell $75 deliver 603-433-6026

■BEDROOM Bassett Mediterranean large dresser, double mirror, chest and night table $75 978-372-0358

BEDROOM Set 5 piece dark pine includes king bed $300. Dark pine dining table & 4 chairs $100. Brown couch with wood trim $50 [illegible]

BEDROOM SET 8 piece cherry sleigh bed, dovetail construction, dresser, mirror, men's chest & 2 nightstands. Never opened. Still in boxes. Cost $5800, sacrifice $2300. Armoire available. Call 603-433-6035

BEDROOM Sets from $299. Sofa Beds as low as $50. 2 Piece den sets $125 & up. Den chairs on Rockers from $49. Pine drop leaf kitchen with ladder back chairs $350. Dozen kitchen hutches $99 & up. Metal office desks from $25
★ 3 FLOOR SHOWROOM ★ Richard's USED Furniture Annex 30 Water St. Low. MA ★ ★ ★ 978-687-7540 ★ ★ ★

BEDROOM SET - waterbed nutty oak, king size, waveless 6 draw pedestal, 6 draw bureau with mirror & Night stand $350 for all. Call 978-738-02[illegible]

BRAND NEW black, Kenmore electric stove/oven. Flat ceramic top, digital panel. Works great! $750 new asking $450 603-434-2825

■BUREAU - Oak Bassett 5 drawer, good condition, Gold Handles, with design, $97 978-685-9789

CARPET - I have access to several thousand yards of plush carpet. Carpet your living room/hall with pad for $449 based on 30 yards. Have rolls of Berber & commercial carpet. John 781-862-0909

CHINA CLOSET Beautiful, Ethan Allen, 5' wide $700. Butcher block birch wood table & 4 chairs like new $250. Upright 15 cu.ft Freezer, like new $150. Rocking loveseat $25. Sew machine & cabinet with chair, $30. 2 maple end tables $30. Wood desk & chair $30. Double pedestal metal desk with wood top $40. 4 drawer file cabinet heavy duty metal $40. Recliner lounge chair brown fabric $40. Wall mirror 30 x 60 wood back $100. Call 978-372-3644

COUCH CHAIR WITH OTTOMAN $400 for entire set. Washing Machine $50 603-329-8347

Couch & Loveseat pastel $350. Coffee & end table [illegible] lazy boy light blue $100, lamp $50. 978-475-6080

DINING ROOM 3 piece CHERRY WOOD Table with 8 chairs, China hutch & flip top server with wine rack. New, Still boxed. Cost $7800, sacrifice $2,350 best offer. Call 603-433-6035

DINING ROOM cherry wood Princeton Collection. Total dovetail construction. Top quality. Call for complete details. Cost $3,500 must sell $1200. Call Nancy 603-433-6504

DINING ROOM SET Hitchcock includes 2 piece china cabinet, table with 2 leafs and 4 chairs. Like new $900. Call 978-475-574

DINING ROOM SET Pedestal dining table with pads, 2 leafs & 8 Queen Anne style chairs. Nicely upholstered, good condition $900 978-475-2[illegible]

DINING ROOM SET Tomlinson with table, break front & 8 chairs. Excellent Condition $975 978-685-6424

[illegible] Armoire $2,000 [illegible] $35 each. 4 pair lined drapes $50 each 978-470-0274

[illegible] Stackable washer & dryer. Heavy duty, extra large capacity. 8 months old. $500 978-337-820

■[illegible] bed [illegible]

FURNITURE 2 bedroom sets each with full bed, nightstand & dresser, $50 & $100. Also single bed $50 & brown couch $50. For pics [illegible] Must go ASAP 978-532-3784

■GAS STOVE - FREE in good working condition. You take away. Please call 603-[illegible]

GAS STOVE [illegible] Nordic Direct vent 2 yrs old. Ivory porcelain. Heats 600 sq ft. $1200 new, asking $600 includes pipe. 603-642-9498

HOT TUB/Spa 2002 model 6 person 30 jets full warranty. New still in wrapper. Cost $6200 sell $3700 603-433-6504

KITCHEN SET Country style [illegible] table & 4 chairs (2 captain & 2 regular) new $350, sell $150 best. Call 978-68[illegible]

■KITCHEN TABLE 52 x 32 wood top, white legs, 4 chairs $75. Call 978-474-9207

■MONTGOMERY WARD refrigerator in good condition $100 [illegible] 978-373-0582

NEW FURNITURE SALE sofa, love seat & chair $599. 5 piece bedroom sets $499. Several to choose from. 3 piece end table sets $99. Kitchen sets $199. Bunk beds $149. Mattress sets twin $90, full $99, queen $149. BELL FURNITURE Haverhill 978-373-9000 Free 1 year layaway

■ONE GLIDER & HASSOCK Almost new. Blue-ish Gray $50 978-52[illegible]-5283

PRIVATE moving sale-King Bed $250. Cherry Entertainment Center $350. Couch $50, dining room set $120. Skis $40. For appointment to view all items 978-744-1525 anytime

Queen Ann mahogany 934 Vanity $500, Lateral 2 draw file dark finish $200 both in mint condition 978-745-2954

REMODELED kitchen dishwasher the wrong color. Kitchen Aid Whisper Quiet, stainless steel interior. Runs great. Retail $600+. Asking $250/best. Call 978-475-253

■Small cast iron wood burning stove FREE! Twin size 4 poster bed FREE. Call 603-679-9908

SOFA, 93" Fabric, moving, with throw pillows, purchased on May 30th $200 978-374-1316

SOFA, Loveseat & Chair 3 piece Italian leather. All hardwood framed with warranty. Never opened. Cost $3800, sell $575. 603-433-8464

■STOVE Gas, GE, 4 burners, clean $100. No checks please. Call 978-52[illegible]-239

■WAGON WHEEL CHANDELIER 5 Globes $40 or best. Call 603-382-4294

WASHER & DRYER BRAND NEW $250 ea. Cherrywood end tables & coffee table $75 all 3. Cherrywood entertainment center $450. Call 978-688-0270

WASHER & gas dryer Whirlpool $150 for each or $250 for both. Maytag 22.5 cu ft refrigerator $200. Glenwood gas stove $75 978-68[illegible]-8178

30 Position Exercise Unit with bands, stepper, bench $50. QUEEN bed with walnut headboard complete $200. 2 tortoise shell brass lamps $65, black bath accessories and shower curtain $55. Pioneer CS-1725 4 way 150 watts floor oak speakers $99. All in excellent condition - prices firm. Moving 978-258-7007

SERVICES

Low Rates - Free Estimates - Fully Insured
WRIGHT GUTTERS
- Chimney Topper &
- Light Carpentry Repairs
• WE WORK YEAR ROUND •
10% DISCOUNT with this Ad. One per customer not to be combined with any other offer
North Andover, MA • 978-687-2247

Homeworks RESIDENTIAL DESIGN SERVICE
Specializing in the design of new homes, additions & renovations since 1974
DAVID W. BROWN
Professional Member American Institute of Building Design
A BD
(978) 470-0454

The Ultimate Handyman and J.Z. Concrete Services
Paint It... Build It... Repair It...
• Painting • Large Jobs • Home Maintenance • Home Restoration • Carpentry
• Poured Walls • Sidewalks & Stairs • Small Projects
The Experience & Meticulous Workmanship of the big guys without the inflated costs.
Call today for FREE Estimate — excellent prices, immediate service
North Shore 978-444-9169
Arlington Area 781-646-5063
So. NH 603-635-9223

Donald C. Fraser
PAINTING AND DECORATING THE ANDOVERS
• Interior~Exterior • Home/Furniture Restorations • Wallpaper Removal • Ceiling/Drywall Repairs
Fully Insured • Free Estimates
Local References
Andover, MA 978-943-6286

SEAMLESS GUTTERS
Gutter Guy
• Gutter Installation • Repairs • Cleaning • Rubber Roofs • Replacement Windows
Commercial & Residential
The Gutter Guy
Free Estimates
Very good rates
Call Stephen (978) 474-9291

FAMILY HOUSE CLEANING
Does your house need a good cleaning, and you don't have the time?
LOOK NO FURTHER
You have just found the solution.
Professional House Cleaning with 3 years experience.
Call Rose for a FREE estimate 978-689-2097.
Come home to the comforts of a clean house.

ROOFS
LET'S TALK
Do your roofing shingles look cupped, torn, missing? Do you have any leaks? Then it's time to set up a new roof for your home in the spring of 2003. We are now accepting contracts. CALL
J TIERNEY CONSTRUCTION
1-978-821-4959
LIC#135922

~ PAINTING ~
Barry Brothers
Interior • Exterior
Ceiling Repairs / Retextured
Carpentry / Plaster Repairs
Pressure Washing
Mildew Removal
Fully Insured • References
(978) 685-5436

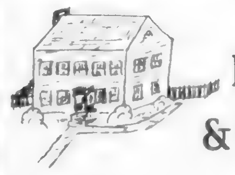
Barry Fine Homes & Renovations
"Serving All of Your Building and Home Renovation Needs, Big or Small"
Shawsheen Village, Andover, MA, Fully Insured
Brian Barry 978-360-6488 Lic# CS082026

E.B. Homes Inc
978-474-4783
Additions · Roofing · Remodeling · Baths · Windows & Doors · Structural Restoration
ROOFING SPECIALIST RESIDENTIAL · COMMERCIAL
• Authorized Installers • 20+ Years Experience • Extended GAF manufacturer's Warranty on Material/Labor
Affiliated With
EXIT GROUP-ONE REAL ESTATE
BROKER-ONE MORTGAGE
PROFESSIONAL PAINTING
A "Complete Real Estate Solutions" Company
Fully Licensed and Insured
For your FREE "Key Danger Signal" Brochure
Call 1-800-541-1301 Ext. 29005

CLASSIFIED ADS 978-475-7000

GODDARD'S PAINTING SERVICE
Interior • Exterior
Wallpapering
POWER WASHING
Enviro-safe Hydro Tech surface cleaning
Mildew spore control
Richard Goddard
E-mail: goddardpainting@attbi.com
978-664-2274
State Reg. #103799 Fully Insured

THINKING OF CONVERTING YOUR BASEMENT?

We'll design & Convert to suit your needs!
■ Game Room
■ In-Home Office
■ Wine Room
■ Media Room
■ Fitness Room
Also: • kitchens • baths • granite counter tops
Licensed • Insured • References
Leonard B. Getty
Builder • Remodeler
978 • 470 • 4943
Call us for next day response.
Check us out at our NEW website: www.andoverbasements.com

R.P. Construction Company
REGIS PELLETIER President
Custom Renovations & Additions
Expert Finish Carpentry • Porches & Decks • Wood & Vinyl Siding
Finished Basements
Specializing in Quality Custom Homes
(603) 894-7127
Salem, New Hampshire 03079

CHRISTOPHER'S Professional Painting
Interior Exterior Residential Commercial
Paperhanging • Wallpaper Removal
Light Carpentry • Drywall Repairs
FULLY INSURED • FREE ESTIMATES
978-335-1885
Andover, MA 01810

J.S. Services
PAINTING
HOME REPAIRS
HANDYMAN SERVICE
No Job Too Small — Free Estimate
617-438-5624

Fully Insured
MAINEY
Painting
Paperhanging & Fine Finishes
Interior/Exterior
Affordable Prices
Residential & Commercial
Bob Mainey 978-474-5004
BWMAINEY@ATTBI.com

RPH
LANDSCAPING & EXCAVATION
Fieldstone Walls — Drainage
Block Walls, Etc. — Land Clearing
New Lawn & Tree — Site Work
Patios & Walkways — Demolition Spec.
978-681-8542 • Andover, MA

CLASSIFIED ADS 978-475-5300

104 Antiques/Collectibles

CHRISTMAS FIGURINES "All In The House Dept. 56" Mint condition, 50 pieces $900 for all. 978-744-2653

Slot Machine $450 978-922-12 8

105 Arts/Crafts

HANDMADE Wreaths and NH grown Christmas trees 7 Scotland Road, Kingston, NH, 603-642-7582

107 Fitness/Sports

■EXERCISE BIKE, Good condition $25 508-451-0515

Mercury Snowboard 135 with burton bindings $150 Great shape. Ride Snowboard '25 with bindings & boots size 4 $-50 978-462-5564

■PUNCH KICK BAG-Wave original, watercore bag, used once........ $100 978-975-9816

TREADMILL Sears Pro-form 735 CS, little or now use excellent condition.Includes all the extras $350. 978-373-5458

TREADMILL - Trimline 2650. Like new, hardly used, paid $1100, Asking $700 or best offer. Call 978-376-806

108 Boats & Accessories

01 PARKER 18' Yamaha 115 4 stroke, VHF, recessed cleats bimini Less than 100 hrs new trailer with brakes Like new $24,500/best 978-465-2206

1989 SPORT CRAFT 2? - Rebuilt engine, cuddy cabin, new radio & speakers, excellent shape, $6,000/best offer 978-768-3318

112 Office Equipment

USED OFFICE FURNITURE CHEAP! Desks partitions chairs, files, etc Call 978-372-0055

114 Computer/Software

COMPAQ, windows 98, 5 color monitor 56k modem Canon color printer $250 firm 603 432 2774

■COMPUTER MONITOR color 17 Dell, tan great condition, great picture $40 603-894-6005

DELL Inspiron 4100 ... processor, 256 mbyts ram, Window XP CDRW DVD $600 6 7-240-2642, 978-685 2 57

■EPSON stylus color 800 printer $75 Call 978-685-774

LAPTOP $59, computers $99, monitor $35, printers $35, hardware $5 & up accessories $5 & up 978 372 303

PENTIUM 3 AMD 900 MHZ, 30 GIG HD, ... 655 MHZ, 20 GIG HD CD burner, DVD, 256 MEM, accessories $450 each Call 978 975 8706

120 Firewood/Fuels

CORD wood seasoned, for sale (128 cu ft per cord Delivered Call Jeff **603-635-8003**

DRY- Kiln-dried, bug treated stacked measure cord (64 cuft) or less delivered & stacked No tax 603 437 0940 or www.firewoodguy.com

FIREWOOD Cut, split, delivered $180/cord 28 Cu Ft ... Moon Farm 978 465 8695 or 978 8 5 4430 anytime

Fully Seasoned 16" $175 full cord (128 cu ft) **Guaranteed** 603-893-9202

Kiln Dried clean insect-free any quantity Seasoned fire wood also available Greenridge Landscaping 978-682 0820

■ONE CORD SEASONED FIREWOOD 128 CU FT $85 PICKUP CALL 978-373-1740

PATRICK & SONS Quality Firewood 100% hardwood. Seasoned $165 a cord (128 cu. ft.) Call 603-898 4710

SEASONED FIREWOOD $200/cord delivered 128 cu. ft. /cord **978-374-3146**

Seasoned hardwood 2 years, cut & split 16 28 cu ft per cord $190.00 a cord delivered Merrimac Valley area 978 373 8707

123A Craft Fairs

LAWRENCE, SO.MA Sat 12/7 9am-2pm Pre-Christmas sale of hand crafted items by the Ladies Sodality of The Polish National Catholic Church in church hall (corner Phillip & Andover St.)

123B Garage/Yard Sales

ANDOVER - **Articles Left From Your Garage Sale?** For as little as $3.50, you can list them in our "Articles for Sale" section and reach over 8000 readers. Call 978-475 5300 for details

First Run Andover, MA Moving Sale Children's bedroom furniture, oak table & chairs, mahogany wall unit, & more Saturday, 12/7, 8-1pm 16 Hearthstone Place 978-475-0526

BEVERLY, MA 25 Washington St., Apartment 8, Sat., Dec. 7th, 9-2, Moving Sale. Must sell all Sofa, kitchen items, desks, bookshelves, mountain bike

125 Garden Supplies

1999 48" WALKER MOWER - Excellent shape, well maintained $3,000 firm Call 978-768-3318

131 Musical Instruments

DRUM SET Premier - Percussion complete Vildfior cymbals, like new Sell for $975.. 978-474-8942

FLUTE Armstrong $50, classic guitar $100, keyboard with stand $25. All in excellent condition. 978-689-4478

LOWRY Organ Parade M375.... $200 603-329-4024

■PIANO ANTIQUE BABY GRAND YOU MOVE CALL 603-434-0474

135A Video Rentals/Sales

OVER 100 VIDEOS: Classics of today and yesterday, rarely viewed, whole lot for $300. 978-685-9502

139 Wanted to Buy

ANTIQUES Books china, clocks, furniture, glass, radios, tools, toys, etc Stephen 978-397-8699

ANTIQUES Fancy china figurines, cut glass, good used furniture, old jewelry, books, Oriental rugs, stove 682 2443 days evenings

ANTIQUES Furniture, glass, china, silver, jewelry & clocks ... Graham 422 Water St Haverhill 978 374 803

Fish Tackle Boxes I collect for $$ Grandpa's & Dad's old boxes. Wipe dust off & call Jay 603-890 3927 email ...

143 Wearing Apparel

■Fur Coat-sable brown Beautiful man made Medium large Great condition $250 asking $50 978 685 73 5

149-150 Pets & Livestock

149A Dogs-Cats-Pets

ACA Registered Shih-Tzu puppies, non shedding black and white 2 males and 2 females 8 weeks old on 2/5 $750 each. Call 978 388 2730.

Adorable Pups ~Ideal Christmas Gifts~ Males Basset Hound $450 Beagle $200 Boxer $695 Cocker Spaniel $475 Min Dachshund $350 Min Poodle $575 Min Schnauzer $475 Shih-Tzu $675 Females Lab Yellow $575 Cocker Spaniel $475 Golden $595 Shots microchips 603 887 2228

AKC Lab Pups Yellows & Blacks OFA Approved shots & health certificate, very special home raised with love ready 12/3 & 2... Taking deposits $600 Call 603-679 982

CLAWS & PAWS Specializing in the best care for your pets I offer daily walks when you are at work or away. Excellent references Bonded & insured Call Amy 978 372 1... 978 475 0...

DOG Min dachshund registered male, not neutered ... year old $300 603-425 1425

★Pet Sitting Service★ No Andover MA area Daily walks visits, etc Insured and bonded Call 978 794 490

■FREE ADORABLE 5 week old Calico kitten Laid back personality. FREE to good home Call 978-409-009

■FREE kitten female to a good home white & tan with blue eyes very friendly good with kids 603-382 9173

■BIRDS Small Zebra Finches male & female $... Plaistow NH 603 490-833C

K.C.'s Pet Sitting Service Make everyday a holiday for your pet Pet care in the comfort of your own home Serving the Boxford, Middleton & No. Andover areas Bonded Insured Member of Pet Sitters International Call K C 978 375 859

Min Pin ... couple of months old ... papers and shots ... Asking $500 Call 603 362 5 94

■OBEDIENCE trial dog jumps beautifully handmade, very portable $100 or best offer Call 978-686-6073

PAWS - ITIVELY PALS Professional Pet Sitting in your home Bonded & Insured / References Please call Julie @ 978-521-3177 www.pawpals.com

PERSONALIZED PET SERVICE (SM) Est 1983. Offering home pet care. Fully bonded, certified animal health tech Daily walks vacation care Puppy love Andover No Andover 978 687 3947

PETS COME FIRST Personalized in-home Pet Sitting Daily walks, weekends, vacations Over 20 yrs as a multiple pet owner. Bonded Insured. Nancy 978-640-8866.

POMERANIAN Puppy 7 months old, tan, female, spayed, has all shots, crate trained $700 with crate 7 outdoor pen Very loving, needs loving home 978 521 035

PUGS Boston Terriers, Labs, Maltese yorkie, Weimaraners Goldens, Keeshond, Bichons pupfinder.com 603 942 9970

SHITZU adorable six month old female Up to date shots, needs active household, loves children $350 00 Call Johanna 978 502 2600

SIAMESE KITTENS 12 weeks CFA registered. Two females seal-point One female blue-point One male seal-point Raised in loving home Incredible pedigree, vivid blue eyes healthy & playful, just adorable $350 each Call anytime, Lynnfield 781 334 5853

The Paws Cause Custom Care Pet Services for the Andovers Bonded & Insured 978-556-4188

149C Boarding/Services

GASTON FARM in N Boxford Boarding Lessons, Sales Pony Parties Daily turn-outs Indoor & Outdoor facilities Partial leases available Danielle Silva Gaston, Mass Licensed Instructor 978-62 5302 or 978 352 4790

151-224 Services/Repairs

154 Building Contracting

GEATAN CHOUINARD CONSTRUCTION All types general construction and repairs Windows roofing, siding, decks, porches Interior exterior Reasonable rates FREE estimates 978 687 3554

155 Computer Services

DO YOU OWN A COMPUTER? I do hardware or software consulting, installation, troubleshooting or training in the comfort of your own home. Reasonable rates MICROSOFT CERTIFIED 978 475-730

NEED COMPUTER help? Is yours not acting correctly, infected? Want to network 2 or more computers? For information now call 978 687 5380

159 Cleaning Services

A Clean & Clear Existence makes for easy Energy Flow the Feng Shui way HOLIDAYS 978 689-23 6

AMY'S CLEANING SERVICE - Honest, hard-working person will clean offices homes apartment Excellent references Free estimate 978-857 0083

CHERYL'S CLEANING Residential & Commercial Weekly biweekly or one time cleaning Call 978 902-9074

CLEAN AS A THISTLE Let us clean your home with my Scottish touch Reliable, responsible and honest Lassies' Excellent references, some clients for 13 yrs Fiona 978-663-789, 508-367-4634

CLEAN BY DESIGN Over 13 years experience Call Richard Reeds 978 689-2020 leave message

First Run CLEANING - Homes and offices Weekly bi-weekly Honest family business Best price Free estimate Leave message, 978-258-2432.

Clean Sweeps Co. Cleaning $15/Hour Home-Office-References Insured 603-898-.229

★★★★★★★ IMMACULATE CLEANING! 8 yr experience, weekly, Bi-weekly We do it all! Floors walls & more! Free estimates Call Betsy @ 978-373-0314

KITCHEN FLOOR LOOKING DULL? Disgusted with your no wax no shine floor? Let us clean and shine them for you Call Libby's Cleaning Service 978-686-6577

PONY EXPRESS CLEANING CO No job too big or small Commercial/ residential- weekly, bi-weekly monthly, one time major jobs. Chelmsford, 978-251-7712

There is still time for clean windows for the holidays! Free estimates. Fully insured. Laurie, 603-378-0418

YOUR SERVICE LISTED HERE puts you in touch with thousands of interested readers Call our Classified Ad Department at 978-475-5300. Deadline for placing ads is Tuesday at noon Any cancelations must be made by Monday at 5 p.m

161 Other Business Services

'ADVERTISE IT WORKS!' Your service listed here puts you in touch with thousands of interested readers. Call our Classified Department at 978-475-5300 Deadline for placing ads is Tuesday at noon. Any cancelations must be made by Monday at 5 p.m

167B Windows/Doors

WINDOW REPAIRS Re-putty, paint & restore wood windows Sash cords replaced Bill (978)372-0303

WINDOW REPAIRS Reputty, paint & restore wood windows Sash cords & glass replaced Bill (978) 372 0303

168 Carpentry

A-1 SMALL REPAIRS Carpentry home improvement interior / Exterior repair or replace doors windows bathrooms kitchens decks additions etc MA licensed and insured Robert A Brown General Contractor 978-475-1958

ADDITIONS decks, bathrooms kitchens, windows, remodeling & new homes Lic# .4838 Fully insured 603 894 4 0

All Phases of Carpentry Decks built and designed replacement windows installed, vinyl siding, wood siding basements remodeled Call for an appointment and quote on your next project Raymond Labonte 978-689 993

ALL TYPES OF Interior/ Exterior/finished basements/ additions. Fully insured Chris 603-458-1380

BROSTRUCTION Carpentry services, decks additions, remodeling. 978-479 8722

D & S Construction Interior/Exterior remodeling specialists, kitchens, baths finished carpentry Free estimates 978 77 -0628 or 603 560 0933

General Handyman Reasonably priced, finished basements, tiles ceilings all finished work, retaining walls & hardwood floors 978-686 0424

Home Improvement All forms... from a leaky faucet to a room addition Fire damage specialist Free estimates Licensed and Insured - No job is to big or small Call 978-857-3785

Honest reliable contractor All phases of carpentry painting roofing, free estimates licensed/insured. 978-640-1500

INDEPENDENT CARPENTER - custom carpentry interior/ exterior finish windows siding, decks additions One call [illegible] it all 978-446-1407

INSIDE/OUT CARPENTRY. Remodeling, Repairs, Handicapped work, small jobs Licensed & insured. 978-681-9017

NEW 4 YOU HOME IMPROVEMENTS Make that kitchen, bath basement, deck or special room, etc, NEW 4 YOU Again 978-372 5969 or 1 877 367 6848

PHILIP MOBLEY HOME IMPROVEMENT CONTRACTOR Remodeling, repairs & decks Free Estimates Licensed Insured 978 258 07 Serving Andover and surrounding towns

S. E. DOUGHERTY BUILDING & REMODELING, Licenses and insured, 25 yrs experience. 978-374-0862

SLOAN CONSTRUCTION Formerly of "This Old House" A full service company 20 years experience. Call 603-898 77

WOOD ROT Ant & Termite Damage Repair Call 603 893 8548

3M Construction Roofing - Siding - Painting - etc. Call Mike 978-975-9874

168C Kitchen/Bath Remodeling

BATHROOM & KITCHEN REMODELING Marble, tile, granite, patios/walks, and brick repointing. Shower doors installed/repaired, also regrouting 20 years experience 978 264-9069

CERAMIC TILE INSTALLATION and Repair - New kitchen floor and bathroom shower repair my specialty! Fair and affordable prices All work guaranteed. Larry 978-375-1900

Your Kitchen & Bathroom Remodeling Specialists! Licensed Insured! RICHARD DAY 978-314-5052

169 Cellar Drainage

BASEMENT Waterproofing French drain, sump pumps Call 508-864-3557; 207-793-4994

169A Excavating

CLEAN, SOLID **FILL WANTED** Manchester, MA 978-526-9692 or 617-823-1560

170 Cement and Hot-Top

NEC PAVING Free Estimates. Also Snowplowing. Chris @ 978-689 8208

173 Drywall

CATERINO WALLBOARD New construction, repairs Plastering, drywall 10 years experience Call Bob 978-373-6745

NAHART DRYWALL Our business is sheetrock. Fully insured. 30 years experience Call 978-372-5942.

174 Electrical

Intown Electrical Services Reasonable rates no job too small #E 29673 978-851 8556

JOE CARTA Complete electrical services Insured - Licensed MA #40377E 978-685-0180

KELLY M CASEY Electrical Services Reasonable rates, quality work & friendly service Call 978-697-4453. Lic. #37200

LICENSED ELECTRICIAN- Commercial residential, new homes, additions, offices, service upgrades phones & cables Lic#26729 978 975-5169

LICENSED Electrician Residential specialties Lightening quick service #40106E Call Joe 978-250-3555 All calls returned

LICENSED ELECTRICIANS Father & Son Team No job too small Low cost rate License #2 056E Peter 978 683 4350

MA & NH MASTER ELECTRICIAN Fully insured License #14102A Free estimates. 978-682 442 Sal

SHAUN A. MARTIN Quality workmanship. MA E3808C Call 978 423 2048 Methuen, MA

177 Floors

A FIRST QUALITY Installed sanded & finished 20 years experience 978 689-3385

VILLAGE FLOORING ALL your hardwood needs Floors installed, refinished REGISTERED INSURED GONSALVES HARDWOOD FLOORS 1-800-685 402 603 378-0926

ANDOVER FLOOR SANDING, Refinishing & installations Free estimates Lowest prices Work guaranteed & fully Insured Call John Merenda 978-475-6 4

B.U. HARDWOOD FLOOR All types of hardwood floors installed- Repairs, sanding, staining, refinishing Free estimates Call 617-568-3013

Robert J. Green hardwood floors/ installed sanded refinish 603-893-7507

SHARK's Hardwood Floors Install sand refinish stain Fully insured Free estimates 781-32 683, 617 429-8702

Witkum Hardwood ★Specializing in prompt courteous service Call 978-681-0826

177A Floor Covering

ARMANO FLOORING Carpet, Linoleum & V.C Tile. Sales, Installation & Repairs Certified-Insured 978-691-5739

179 General Contracting

A-1 SMALL REPAIRS: Carpentry, home improvement. Interior / Exterior repair or replace doors, windows bathrooms, kitchens, decks, additions etc MA licensed and insured Robert A Brown, General Contractor 978 475 1958

GALLOWAY CONTRACTING Kitchens baths decks sunrooms basements windows doors siding screen porches. Call 978-685-7761

180 House Cleaning

BERNADETTE'S HOUSE CLEANING Husband/wife team, experienced since 1994, with own products, great work, excellent references. 978-453-4408 (anytime).

Bernadette's Professional Cleaning Service Business, large & small homes. Reasonable rates, no job to big or small. 978-372-2339

DON'T MISS OUT House cleaning. Excellent references & experience. Prices start at $40/cleaning. Please call 978-685-1763.

HOLIDAY FUN! For housecleaning, very thorough, 25 years experience. Call 782 978-556 5627

HOUSECLEANING, honest, reliable, detail oriented. Bonded and insured Weekly & Biweekly Call 978-660-3795

JACKIE'S House Cleaning Service - Good references and quality work! Call 781 933-8057

181 House Painting

ABSOLUTELY THE BEST! BERUBE'S Residential Painting ● Quality painting ● Reasonable prices ● Exceptional workmanship ● Fully insured Steve, 24hours! 978 649-976

BALDASSARI PAINTING & Wallpapering & Powerwashing interior & exterior Free estimates Call 978 688-0 6

DOLPHIN PAINTING Exteriors Interiors # 33958 978-470-3604 or Cell 978-697-0971

D.V.C. Painting & Restoration of No. Andover Interior & exterior references available fully insured Call 978 360 3722 for prompt response & free estimates.

Nathan Sanborn PAINTING & ROOFING Interior/exterior 978-973-1803

183 Landscape/Lawnmowing

A1 STATE LINE- Property Maintenance Fall cleanups, weekly lawn maintenance, installation & design. Reasonable rates 978-682-8803.

A BARGAIN CO Snowplowing, fall cleanups new lawns, shrub trimming fertilizing, 603-898-5420 or 978-975-3372

ADP LANDSCAPING & FENCE Affordable Spring Clean-ups pruning lawn repairs mulch planting removals beds fertilizing, weekly lawn maintenance brush removal, retaining walls walk ways & all types of fence Free estimates. Call 603-234-8926

ADVANCED TREE 24 hr. free stump grinding/ tree removal. 603-894-5434.

C.A.P. LANDSCAPING - Fall Clean up Specials Now accepting snow plowing customers Serving the Andovers Call for a complimentary estimate @ 978-682-2322

GARDENS By Ellen - landscape design construction, installation and maintenance Fine perennial gardens sanctuaries, meditative spaces Consultation Ellen Coshman 978 68 7 2

K & H LANDSCAPING Fall clean-ups Reasonable rates **Call 978-376-4784**

NANCIE SAVASTANO LANDSCAPE DESIGNS Landscape/garden design, installation & maintenance Integrate your home with the landscape. Nancie Savastanto 978-623-8071.

PERENNIAL LANDSCAPING - Lawn installations & designs Brick walkways, patios, retaining walls, drainage & planting. Bobcat and Backhoe service. Mike Winslow 781-334-3764 www.perennialland.com

S & J LANDSCAPING Fall clean-ups, complete property maintenance, tree & brush removal. Call Steve 978-444-6760 or 1-978-580-9102

184 Masonry Work

A CALL AWAY - Brick, block, stone, steps, walk, wall and patios. Free estimates. Call 800-927-4259. Licensed and Insured.

BRICK- CEMENT- STUCCO Masonry repairs a specialty Chimney repairs Foundation repairs. 978-688-5331

BRICK WORK - Cement work Stairs, walks, walls All size jobs Free estimates Excellent Andover references. Call Tony at 978-681-7701

FABBRI MASONRY Steps, walls, walkways, patios, foundations, chimneys, etc. Call David 978-988-0117.

J.B. MASONRY - Concrete and Brick, Patios, Walks and Stairs Retaining walls, landscape block, cultured stone and hot topping Call 603-890-1392

LEON VALCOURT & SONS Interior & exterior painting. Faux finish. Light carpentry. No job too small or too large. Free estimates 978-683-0848

185 Moving and Storage

DISCOUNT MOVING RATES Licensed and Insured No Job Too Small. Available 7 days #30590 Call 978 682 0399

185A Disposal Services

AAAA BARGAIN Call AJ'S CLEAN-UP SERVICE ATTICS, CELLARS, GARAGE'S CLEANED for a reasonable price Prompt, reliable service. Call Jim at 978-685-1302

AAAA BARGAIN Call AJ'S Clean-up Service Attics, Cellars, Garages Cleaned for a reasonable price. Prompt, reliable service. Call Jim at 978-685-1302

A BEST Andover area removal Low rates Free estimates Clean attics cellars, yards. Appliance removal, sheds, demolition & Oil Tanks Matt Burke 978-475 3924

HAVE THE TRUCK If you need help cleaning up yards, garages, cellars, attics, etc...FREE estimates, great rates. Call Mike 978-657 4240

186 Handyperson

A-1 Jamie's Trash REMOVAL. Great prices, fast service containers also available insured Call 978 373-6797

AAA PISTONE Trash Removal Removal of anything Construction Debris Demolition Insured 978-372 83 6 603-234-800

ABSOLUTELY Lowest Prices ~ We remove and dump ANYTHING! Call Kevin at 978 490 015

A HANDYMAN All Home Projects Discount Prices Steve 978-475-2167

AM-PM DUMP TRUCK Services You call, we haul. Estates, attics, cellars, garages, Clean-ups. Fast service. Insured. Bonded References Senior discounts Established 1975 978-688 7 02

ANYTHING & Everything Estate Clean-outs Demo's Basement, garage, yard debris Dump runs 978-521-7296

APPLIANCES, OIL TANKS, ETC Item to entire building contents DAN 800-717-0 58

Bill's take it away! Cellars/attics cleaned, appliances /furniture removed. 603-893-3126

COMPLETE HOME REPAIR SERVICE - All types of home repairs, no job too small. Prompt friendly service Call Tim 978-475 1069

DUMPSTERS 10, 12, 15 & 20 yard. Pistone Container 978-804 9783. 603-234-800

DUMP TRUCK FOR HIRE 603-67999-6721 Hauling, Yard Cleaning Odd Jobs, Snow Plowing

Father & Son Trash Removal - Will beat any price Call Joe 978 430 4706

HANDYMAN - REMODELING Decks, baths carpentry dry wall painting & lawn care Free estimates. Reasonable prices For prompt, dependable service call Ken 978-975-1150

HOUSE CALLS Specializing in small jobs. Honest & Reliable Call Dave Melucci at 978 685 6 5

JD'S TRASH REMOVAL Small demolitions, attics, basements. Residential and commercial. Free estimates 978-372-3773

JOE'S Handyman Service Any interiors repairs. MA builders license #019939. MA Home Improvement Contractors Registration #112998 978-688-3938

"THE HANDYMEN" Home repairs, carpentry, painting, drive-way sealing, gutter cleaning & more. Call for free estimate 978-375-2351

YARDS- Cellars, attics, garages cleaned, debris removed We also do moving Call Jim 603-458-1376 or 978-376-1971

187 Painting & Papering

AA Affordable Interior Painting & Wallpapering by Steve & Etta Lake of I.H.S. 978-372-7151; 978-462-3018 978-927-6540

A BARGAIN CO. Interior & Exterior painting, Carpentry, Papering #29894 Call 978-975-3372; 603-898-5420

A BARGAIN PRICE FOR A TOP NOTCH JOB. Interior/exterior specialist. 15 years experience Insured. Call Rick at 603-382-0732

A BETTER JOB THAN THE REST. Anderson & Rokicki Professional Interior/Exterior Painting, Decks, House Washing. 978-475-6523.

A BETTER WAY OF LIVING Complete Maintenance, and Remodeling 978-973-8288 or 978-258-8338

ABSOLUTELY THE BEST! BERUBE'S Residential Painting ● Quality painting ● Reasonable prices ● Exceptional workmanship ● Fully insured Steve, 24/hours! 978-649-9763

ACE Painting Holiday special. Quality work at reasonable rates Complete average sized room, ceilings & walls $300 Call today. Jeff 978-683-054

★ PaintMaster ★ Interior painting, staining, wallpaper removal. Peter @ 978-683-0850 Free Estimates

ALL THE RIGHT MOVES- Interior & Exterior Painting & Wallpapering William 978 655

ALL TYPE painting and wall covering Interior/exterior. Residential/commercial. 978-687-6622

ANDOVER PAINTERS. Interior painting Ceilings walls, woodwork Quality work reasonable rates insured, 20 years experience 978 475 9092

ARCAND'S Professional Paper Hanging & Painting Interior specialist Great winter rates Insured A 978-687-8145 toll free 888 574-5543

A STEADY HAND painting company Interior exterior painting Reasonable rates Clean and productive Andover references available Antique and new homes Fully insured Free estimates. 978-807-5855, voice mail

A STEADY HAND PAINTING Interior specialists Lowest rates and the highest quality available hundreds of Andover references Fully insured. Free estimates. December & January bookings available Call Michael Riccio 978 807 5855

BAKER PAINTING Interior Exterior Hourly rate or by the job ... also do ceramic tile floors Neat courteous & honest Call Any time @ 978-430-6063

CONSIDERATE TREATMENT since 1975 Rick Sibley Painting & Papering, professional interior and exterior workmanship offering an array of fine decorative faux finishes. Emphasis on preparation. We offer wallpaper stripping, installation of all wall coverings, plaster patching & pressure washing of decks. We also specialize in going into your new home upon your closing and completing work before you move in 800 967 0259

INTERIOR PAINTING Wallpapering sponge painting and stenciling. Quality work, reasonable prices Free estimates Call Paul, 978-475-6495 or Bob 978-470-1822

INTERIOR PAINTING & WALLPAPERING Free estimates Call John Thomson 978 470-0037

INTERIOR specialists Clean outs, gutter cleaning, roofing, 30 years experience, insured. 978-373-4696

JIM FOWLER'S PAINTING - Interior Fully insured 20 years experience Local references Call 978-475-9937

JIM'S PAPERING & PAINTING Home maintenance. 20 years experience. Please call for free estimates 978-372 9770

JOE AUGUSTA PAINTING. Interior painting, wallpaper and removal. Free estimate. 978-682-3749

PAINTING by ELI Papering, Drywall. Serving the Merrimack Valley. 603-425-1851

R & D PAINTING 25 years experience. Quality interior work. Call Richard, 978-725-8114

First Run TOM'S PAINTING Interior quality painting. Ceiling, walls, woodwork. $15/hr or by the job Call Tom 978-373-4172

188 Plastering

A. SPANO PLASTERING-Three generations of resurfacing specialists. Restore old walls & ceilings All styles. Reliable & clean service Call Paul at 978-458-4051

D.M BROPHY PLASTERING Full skim coat plastering, board and patchwork. Commercial and residential Custom ceilings Quality service. Free estimates. 978-686-6804

HIGHLANDER PLASTERING 25 years experience. No job too big or too small. 1-978-764-7091

★ MV PLASTERING & DRYWALL best prices, old ceilings and walls new again Free estimates 978-686-5012

190 Plumbing-Heating

A & J HEATING SERVICE Tune-Ups, Repairs Installations Oil Tanks 978-521-8918, 978-857-3852

A QUALITY JOB Pluming, heating and gas Residential and commercial No job too small- Free estimates Master #9562 Call Bill 683 3596

BILL BROGAN Master Plumber Remodeling Repairs Replacements Emergencies Providing quality service for over 25 years- License #9565. Call 978-475-4237

D. D WELLS PLUMBING & Heating Lic. #M11209. No job too small- Water Heaters! Repairs 978-689-9119 MC visa

ESPINOLA Plumbing Heating Cooling Price us last - you'll love us 603 329 6 48 Masters Lic MA 88 NH 276

GALLOWAY HEATING Boilers Burners Furnaces & Monitors License # 6499 Call 978 685 7761

J E HUNT PLUMBING Repairs installations service work Heating problems a specialty Senior discount Emergency service License #14555 Call Joe 978 475 4699

JOE DESCHAMPS Plumbing & Heating No job too small ~ #21250 insured 978-687-7667

PAUL E MARTIN Plumbing Heating Gas-Quality workmanship License #12380 Methuen 978 794-804

SMALL PLUMBING/HEATING and GAS FITTING Water heaters, faucets stoves washing machines disposals dishwashers repairs & drains unclogged Call Steve 978 458-0553 Lic #22056

191 Printing/Engraving/Signs

FOR ALL YOUR PRINTING AND MAILING NEEDS CALL EAGLE COMMUNICATIONS 978-556-8696

193 Roofing and Siding

A+ROOFING Sidings & Gutters **Gutter Cleaning** Fully insured, free estimates, top quality work, reasonable rates Call Colewood Construction. 978-375-6352

KEOHAN ROOFING All types of roofing. Free estimates. 5% discount with ad. Call............ 781-254-5218

K & P CONSTRUCTION Shingles - Asphalt - Cedar - Rubber - Slate - Copper Roof repairs a specialty Insured & Licensed #13830 20 years experience Free estimate 978-469-0406

ON-TOP Builders Co. Specializing in custom additions, remodeling, decks & siding. License Insured Methuen Wakefield Call 978-688-9963

POWDER HILL ROOFING SIDING & CARPENTRY Complete home maintenance. Insured. #116657 Walter 978-374-1477

193B Locksmith

MATT'S LOCKSMITH SERVICE Matt Marley, certified locksmith. Installations, repairs, keys made, dead-bolts, and master keys. Very reasonable prices. Service the Merrimack Valley 978-685-8072

194 Snow Plowing Removal

A BARGAIN CO. Commercial/Residential Plowing - Sanding 978-975-3372/603-898-5420

A BETTER CHOICE, 7-C's Property Maintenance. Snow plowing and sanding, insured, Sean 978-479-0392

A BETTER WAY OF LIVING Snowplowing and removal Commercial & residential 978-973-8288, 978 258-8338

PLOWING Haggar Construction Inc. Commercial, Residential & Snow Removal. 978-685-0461.

S&MSnowplowing Best prices. 24 hour service. Steve Wersoski 1-978-580-9102 Mark Pistone 978-372-8310

THORN-HILL Snowplowing **978-681-7865** Now accepting new accounts in the Andover's, West Methuen & Mt. Vernon only! We will only accept 25 new clients. Schedule early before it snows...

24 Hour Plowing residential/small commercial Guaranteed morning clearance. Serving Andover/North Andover Call 978-685-0280

195 Tiling

Professionally installed, tile, marble and stone Regrouts, repairs, fair prices, free estimates Bob 978 283 4739

SURRETTE TILE 617 387-0447 Commercial / Residential installation and repairs All ceramic, marble, granite, slate Free estimates. Insured. Call Joe

196 Tree Removal

★J&D STUMP GRINDING★ Competitive Rates Free estimates 978-985-6069 or 603-635-8003

JP TREE SERVICE ANDOVER Mass. arborist #1992 tree & shrub care, trimming over houses & yards Call 978 475-1483

TREE MAN FOR HIRE - Master Tree Climber-Quality tree care, hazardous takedowns and fine-trimming Insured Seasoned firewood, $175/cord (128 cu. ft. /cord) Stephen Repoza at 978-470-8114

202A Window Treatments

BEAUTIFUL WINDOW TREATMENTS At Reasonable Prices Many happy references Call Chris for a free consultation 978-470-2578

WINDOW treatments slip covers, pillows and cushions Light upholstery Call Reggie 603 362 88 9 or 603-479 7542

207 Tailoring/Sewing

CUSTOM MADE SLIP COVERS Pin fitted to your set Your own fabric Call 978-685 2229

213 Other Services

LOVE the holidays, but just don't have the time. Allow me to make fast work of your shopping, gift wrapping, card addressing, party planning, & holiday cooking and baking needs. I'll get it all done and you'll have the energy to enjoy the season Let's plan. 978-475-8342 or email duffonn@yahoo.com

226-249 Transportation

227 Antique/Classic Cars

FORD LTD CONVERTIBLE 1969 - New transmission, new dual exhaust, great shape, $5500. Call 978-768-3318

228 American Cars

BUICK CENTURY, 1990, runs, good, dependable, new tires, battery, brakes, etc. $950/best. Call 978-374-9271

REAL ESTATE

"Buying or Selling...Let ME Show YOU the Way Home"

- Over 15 years of proven results
- Certified Residential Specialist (CRS)
- Member Real Estate Cyber Society (RECS)
- Graduate Buyers Agent (GBA)
- Internet Professional (e-PRO)
- Active Member of the Exchange Club
- Resident of Andover

Ed Bloom, CRS, RECS, e-PRO, GBA

RE/MAX Above the Crowd! RE/MAX PARTNERS

44 Park Street Andover, MA 01810 978-475-2100 x109 www.EdBloom.com Edremax@att.net

THE STONE WALL Real Estate Professionals Presents:

JUST LISTED-SPACIOUS COL. **$579,900**

GREAT NEW PRICE **$529,900**

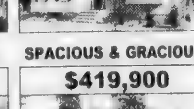

JUST LISTED-BEST BUY OF ANDOVER! **$484,900**

NEW PRICE IN GREAT LOCATION **$459,900**

SPACIOUS & GRACIOUS! **$419,900**

MILLPOND TOWNHOUSE **$319,900**

JUST LISTED-GREAT STARTER HOME **$289,900**

SUTTON POND CONDO-END UNIT! **$249,900**

STONE WALL

VISIT US AT WWW.STONEWALLRE.COM 978-475-0077

THE RIGHT REALTOR MAKES ALL THE DIFFERENCE! Jeannette Belben

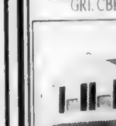

Jeannette Belben GRI, CBR

Home Of The Week

TEWKSBURY

Immaculate, freestanding town home at DiPalma Estates with attached garage! Unique community of individual condo/homes. Farmer's porch, huge eat-in maple kitchen, 1.5 baths, central air. Rear patio overlooking wooded area. Nothing to do but move in! $284,900

DeWolfe *One stop and you're home*

Office: 978-687-4465 Ext. 150
Cell Phone: 978-479-3945
email: JBelben@DeWolfe.com

DREW MORTGAGE

Refinance Your Adjustable Rates, Equity Lines, Lower Your Term.

Jeffrey Sarkisian Branch Manager

Great Programs on Loan amounts between $275,000. - $650,000. CALL NOW!!

2 Elm Square, Andover, MA 01810
978-749-0288

Open 7 Days

Jsarkisian@Drewmortgage.com

MB #1297 · MI #0865 · NH #2678MB
CT LIC #3580 · FL MLB #9901395

Happy Holidays from:

INTERATE MORTGAGE CORPORATION Est. 1986

MBA

30 YR. FIXED RATE: 5.625% / APR 5.857%

...Per Thousand

15 YR. FIXED RATE: 5.25% / APR 5.639%

8.03 Per Thousand

Local and Convenient Service

Check Out Our Construction Loan Program

- *One Closing/One Set of Closing Costs.
- *5% Down
- *Fixed or Adjustable Rates. *Loan Amounts To $1 Million.
- *Ratelock Up To 360 Days with Free Floatdown

Jim Kochakian Vice President

Call: **JIM KOCHAKIAN** for Personal Service
Local Office: (978) 688-2480 ext. 12 (7 days)
232 Pleasant St., Methuen Executive Park 01844-7136
* Visit Our Interactive WEBSITE @ WWW.INTERATE.COM
MASS. MORTGAGE LENDER LICENSE #ML0023 / NH & MAINE LICENSED MORTGAGE BANKER

CARLSON GMAC Real Estate www.carlsonre.com

73 Chickering Rd., Rte.'s 125 & 133 North Andover, MA 01845

978-685-5000

Featured Home Of The Week

Andover! - Sought after 3 bedroom condo at *Andover Terrace*. First floor unit with sliders to private patio just waiting for your decorating touches. There's over 1200sq.ft. of living space, 2 baths, and Central Air

PRICE TO SELL $209,900

BUICK CENTURY 994 Automatic transmission, V 6, $3,000 miles $4000 60 [illegible]

CHEVROLET Cavalier 99 - 2 door, red, 62K, excellent condition $4,600 Call 978-[illegible]

CHRYSLER Cirrus LX 97 - good miles, priced to sell Florida Car, very clean [illegible] 978-852-4489

[illegible] R Concorde 94 4 [illegible]

DODGE STRATUS, 996 4 cylinder, remote start A/C, CD, new tires, cruise automatic no rust runs excellent, 27k $2000 603-627-2454

FORD CONTOUR 997, power steering, brakes, CD, a/c, runs great great 2nd car, $4900 978-283-3403

FORD CONTOUR GL 996 [illegible]

$ 5,900 or best 978-857-7290

FORD Escort 92, Must Sell: 5 speed, 4 door, sunroof, cd [illegible]

FORD ESCORT LX Sports wagon, 994, burgundy gray well maintained with all rec [illegible] deo at $600 firm Call days 978-470-0066

FORD PROBE 993 MUST SELL $1000/BEST 978-335-7688

FORD TAURUS 995, XL Wagon, white, excellent condition, 78K, [illegible] all power, am/fm stereo cassette. Roof rack $4500 978-777-[illegible]826 ewiohnson@earthlink.net

FORD Taurus 998 - V6, automatic, fully loaded, al[illegible] Call 978-[illegible]

FORD TAURUS wagon 999, 49K low miles, all power, 3rd seat, excellent condition $9500 978-688-8378

LINCOLN TOWNCAR 990 [illegible]

MERCURY Cougar 97 Bl[illegible] Fo[illegible] 49K [illegible] loaded [illegible] Sport. Time before 6 PM [illegible]

MERCURY Grand Marquis 989, very good running condition, 105K miles, $1000 Call after 6 PM 978-686-4247

MERCURY Marquis 993-All power, 78k miles, reliable transportation Great ride. Damaged $2800 978-388-6208

MERCURY Sable, 994, [illegible] engine, great [illegible] $1,800. Call [illegible]

MERCURY Sable LS 99 [illegible] moon [illegible] on work [illegible] $ 865-3473

[illegible] 98 [illegible] CD [illegible] $ 500 or [illegible]

PLYMOUTH NEON, 2000, 35k auto, metallic blue/grey, AC, power windows locks, alloy [illegible]

[illegible] cylinder, factory rebuilt engine under warranty, a/c, all power $2,995 978-388-0946

[illegible] 4 door, 60k miles, one owner, must see! $8800 603-231-4530

PONTIAC Firebird Formula 350 89 As is only $500 Yes it runs! Call Bruce 78[illegible]-595-3677

PONTIAC GRAND AM, 1995, 55K [illegible] clean car, garaged, $2700 or best offer. 78[illegible]-639-4852 leave message

PONTIAC Sunbird 92 2 door excellent condition, well kept, no rust, new brakes, tilt, [illegible] low profile tires [illegible]

SABLE WAGON LS, 2000 - Loaded with extended warranty, like new, asking $12,900 Call 978-475-8400.

SATURN SC2 COUPE 1996 excellent condition, power [illegible]

SATURN SL2 2000 - 4 door [illegible] locks [illegible] warranty [illegible] $5[illegible] 978-[illegible]

229 Foreign Cars

AUDI A6 Quattro, 996, 90K miles but NEW ENGINE, A/C, leather, very good condition, winter tires included. $11K /best 978-526-8060

First Run

AUDI A6 QUATTRO 996 4WD, exceptional handling in all weather conditions Bose stereo with cassette loaded leather interior, runs perfectly, 97k miles, well maintained, [illegible] records We can [illegible] tires to you A [illegible] 887-2598.

BMW 994 325i 4 door, 5 speed, a/c, red with perfect black leather interior Very well maintained Needs nothing. 77k miles $15,700 or best offer. Call day 978-283-8443.

BMW 3[illegible] Convertible 4 Cylinder 5 speed, new top, 108 5k No rust $5000 Call 603-537-0 8[illegible]

FOREIGN AUTO EINT [illegible] auto $8[illegible] 92 VW Jetta [illegible] $2,350 #2 96VW Passat Wagon $6,500 #3 94 Isuzu Rodeo 4x4 $4,500 #4 91 Audi 100 Quattro $3,500 #5 [illegible] 5 [illegible] 94 Buick Century $3,[illegible] 92 Olds Bravada $2,500 #8 89Cadillac Eldorado $1,500 #9 Call 978-283-0120

HONDA 02 Accord LX 2 door coupe, automatic, 12k miles black, factory warranty Asking $16,900. 978-777-5838

HONDA, 2002, Odyssey EX redrock pearl, 16,000 miles, excellent condition. $25,500 Call 978-922-7748

HONDA ACCORD 990 DX - 4 door, auto, 120k, looks/runs excellent Book value $3900; asking $2400 978-532-8460

HONDA Accord 99 automatic, 4 door, 140K miles, great 2nd car. $2,299 or best offer. 978-475-9682

HONDA Accord 94 - 120K, green, clean in & out, auto, all options, less than book value $5,[illegible] 603-427-9204

HONDA Accord DX 94 4 door a/c CD [illegible] condition Runs perfect $3,495 978-[illegible]

Classified Ads 475-5300

HONDA Accord DX 97 - 5 speed, A/C, Stereo, 128K, clean in & out, runs excellent. $4500/best. 978-884-7731

HONDA ACCORD EX 2000 V6 sedan, 37k, gray leather, moon roof, loaded, good condition, $15,999 978-270-0820

HONDA Accord EXL, 997, Hunter green/tan leather, 4 door sedan, loaded, automatic, all power, sunroof, CD, 1 owner, dealer maintained, 1 year old tires and brakes, $[illegible],500. 978-626-0045

HONDA Accord LX 92, 5 [illegible] 2K regular & snow tires. Ski rack included. $4000. [illegible] 603-898-9123

HONDA Accord LXI 987 - 2 door auto a/c, many new parts, runs great Good condition. $6500/best. 603 437-0379

HONDA CIVIC, 2002 - 23K miles auto, 4 door silver with gray interior, excellent condition, must sell $[illegible] best 978-[illegible]034 Grove and [illegible]

HONDA CIVIC DX 992 GREAT 2nd CAR For Winter! 2 door 5 speed, a/c cd Runs good, needs paint $1800/best 603-537-1953 Londonderry

HONDA CIVIC Si 2000, red, near perfect condition. $14,000 or best offer Call 978-524-[illegible]940

HONDA PRELUDE, 990, Super condition, 73K miles, runs great, remote start, Lo-Jack, moon roof 1 owner $3,499 Don, 978-337-2957.

INFINITI G20 992 automatic, leather, all power, great condition, good winter car $ 900 978-397-8747

IRA LEXUS Rte. 114, Danvers, MA www.iralexus.com

999 RX300s #[illegible]057 starting at $2[illegible],999 certified 3 years to 50,000 miles 29 available over 15 RX300s available pre-owned to choose

999 ES300 cocoa edition, black/black [illegible]035, $17,995.

'998 LS400, L21725b, you'll never own luxury for less $20,998.

2001 ES300, LU1046, 22K miles, $26,400. Compare to new.

2000 ES300s LU1090, $24,900.

1999 LX470's, 2 available from $37,500. Lu1049

2002 LX470, 5K miles, black, lu1107, $59,500.

1998 GS400 silver/black beautiful condition. Lu1110, $19,998. 2.9% financing ends, 12/02/02, hurry for best selection....

IRA LEXUS 1-800-791-9999

LEXUS IS 300 200 24k, loaded, my lose license your gain, $25,000 OR best reasonable offer 978-375-9480

MAZDA 626 95, Ice Blue, 5 speed, am/fm cassette, very clean reliable 90k miles air bags $3400 Call 978-740-[illegible]010

MAZDA PROTEGE LX 996 4 door, power roof, power package, automatic, loaded, clean, $4900/best. 603-434-3831

MERCEDES 990 420SEL luxury sedan, a/c, stereo, alarm, sunroof, black/gray, leather, clean. $7500 978-475-1812

MERCEDES 2000 Kompressor, 4 door, leather interior, heated seats, sunroof, automatic everything, $27,000 603-425-2819

Mercedes-Benz 190E 1987 2.6 auto, 154k Good tires/ exhaust Runs well, looks good $4,000/best Call 978-525-3065

MITSHUBISHI Mirage 2000 low 10,000 miles, fully loaded, to settle estate, $10,000. 978-283-8758

MITSUBISHI 997 Eclipse GS Spyder burgundy with tan top fully loaded 5 speed $ 500 Call 978-373-7903

MITSUBISHI ECLIPSE 991, 5 speed, 136,000 miles, needs work. $300 firm "as is", runs well Call 603-772-608[illegible]

MITSUBISHI ECLIPSE 993 5 speed manual, gray, 46k, lot of work done, CD player, $800 best offer 978 283 5274

MITSUBISHI ECLIPSE 1994 mint condition 74k, alarm, remote start automatic, cruise, $3500/best 978-689-9689

MITSUBISHI ECLIPSE GS, 992, standard, low miles, excellent condition, owner, runs great, $2990/best Call 978 686 3[illegible]56 or 978 397-0720

MITSUBISHI Eclipse GT 0 Black/Tan Leather, V6, 3.0L, 5speed 42K, A/C, Sunroof, CD, 7 Alloy Wheels power [illegible] excellent condition $15,500 Call 978-685-[illegible]900

NISSAN Maxima GLE 995 owner auto Base Stereo power sun roof, leather, alloy wheels all services asking $8495 603-432-8805 or days 877-595-4333

NISSAN MAXIMA SEDAN 990 brown, sunroof, fully loaded, $2 00 or best offer 978-258-8036

NISSAN Pathfinder SE 94 V6 4x4, off road package, loaded, 156K, garaged, excellent condition, new brakes & timing belts $6200 978-462-5880

NISSAN SENTRA 989 2 door auto a/c, am/fm cassette, 30k original miles Must see $2199 Call 978-774-2247

NISSAN SENTRA XE 994 auto 68K, AC, am/fm tape good condition, runs great $3200 best offer 978 258 3[illegible]76

SAAB 900 Turbo 988, 5 speed, all power leather, heated seats, sunroof high miles $ 00 or best offer 603-437-[illegible]899

SAAB AREO 995 turbo black/black leather, 70k, fully loaded, 5 speed, good condition $6400 978-28[illegible] 680

SUBARU Legacy L AWD Wagon 995, great condition, 3k miles, manual, air, power steering windows & locks cruise, am/fm, stereo cassette 4 wheel ABS, moonroof, roof rack, fog lights, new tires, great on gas $5500 978 356-5926 evenings and weekends

SUBARU LEGACY WAGON 2000 - 62K blue AWD/ABS, auto, 1 owner power package, CD, remote starter, new tires good condition. $15 200 978-388-5948

TOYOTA 98 Corolla CE auto, power windows doors, new brakes owner, a/c, detailed $4800 best offer 978-52[illegible]9859

TOYOTA Avalon XL 998 V8, 4 door, FWD A/C auto AM, FM/Cassette, taupe, 00K, $6500/best Dick 603-234-0055

TOYOTA Camry, 989, 4 door, Am/fm stereo cassette, no rust, very clean, auto, A/C Stock # [illegible], excellent condition, low miles $ 995 978 686 22[illegible]

TOYOTA CAMRY 992 wagon third seat very good condition Well maintained 60K $3750 or best 603-898-038[illegible]

TOYOTA Camry LE 2000 40k, metallic gray, 4 door, fully loaded, sunroof keyless entry Mint $14,000 978-373-1986

TOYOTA Camry LE 92, Red, auto, 1 owner, well maintained/garaged, 155K, $3200 or best. Arvind 978-960-3003

TOYOTA COROLLA, 990, automatic, AC, stereo cassette, auto car starter, good condition $595 603-438-70[illegible]5

TOYOTA TERCEL 994 - 2 door 4 speed, am/fm CD, 109k miles, Excellent condition Runs great. $2650. Call 978-807-6543

TOYOTA WAGON 96 CAMRY LE, 3rd seat, 81k miles, $8,500. Runs very well, good shape. Call 603-898-6272.

VOLKSWAGEN, 999, new Jetta, GLS, automatic, every factory option available. Have title, must sell. $9900 firm. 603-382-5220

VOLKSWAGEN Jetta Wolfsberg 98 - 5 speed, sunroof, 6 disc, loaded, spoiler, every option, 68K, excellent condition. $10,300 603-498-5780

VOLKSWAGON BEETLE 999 Red, beige leatherette upholstery. Sun roof, built in Lo-Jack, 6 disc CD changer, am/fm, cassette. About 30K $10,800. Call 978-463-3314

VOLVO 1995 850 Turbo 4 door, automatic Only 71k. Excellent condition Loaded Many extras $10,999 Call 978-774-2247

VOLVO 240 1991 MUST SEE auto, 4 door sedan grey with black cloth interior, car has been maintained at a Volvo dealer 00K nice st car. $4,000 firm Call 978-375-4512

VOLVO 96 850 SEDAN white, black leather, excellent condition Won't last $7299 Call 603-635-[illegible]428

VOLVO V70 00 - Silver auto, loaded, heated leather seats, power everything, CD, sunroof, alloy wheels, original owner, excellent condition, 40K, $19,800 Call 978-327-6513

230 Trucks

CHEVROLET Silverado 986 Runs great, 100-K miles, new battery a/c auto $900 978-372-4167

CHEVY 990 3500 utility truck - dual wheels new paint, auto, 90k miles $7,500 Call 978-8[illegible]6227

CHEVY [illegible] TON DUMP TRUCK 995 4 WD, turbo diesel $6500 Please call 978-546-9362

CHEVY 2500 EXTENDED CAB, 989 - 4x4, cap & ladder rack. Excellent condition $5,000 Call 978-462-0939

CHEVY C70 LWB STAKE Body Dump Truck set for landscape/woodchips with 11 plow $6900/best 603-893-4580

CHEVY $10 '92, 1 owner, low mileage, runs great Weather tight cap towing package, $2 00 978-768-3497

CHEVY SILVERADO, 200 500 Z 7, 4X4 automatic extended cab, side steps 34K, $2 995/best offer 978 346-3005

CHEVY Z7 Silverado, 998, 1/2 TON Ext Cab Sprayed bed liner 58K Must sell $16,900 Call 978-462-5 97

DODGE PowerRam 50 989 4X4 auto, extended cab, Red Needs front bumper, grill, side panel $650 or best offer 603-893-2[illegible]6

FORD 4x4, F250 XLT PICKUP 988, 5.9, 5 speed solid heavy duty, runs great $2395 978-777-4182

FORD F 50, 995 - 6 cylinder, 5 speed, AC air bag, power steering ABS dual tanks, 8 bed, fiberglass cap, 72K miles $3,900 978 92[illegible]288

FORD F-50 996 6 cylinder, 5 speed 87 bed with liner & Tonno cover CD player new tires 83k miles $7 000 978-376-3923

FORD F150 XL 4x4 987 65K dual tanks, needs minor work for inspection $ 200 best 603-40[illegible]4106

FORD F350 4X4 Diesel Pickup 988 - New body & paint new alternator, starter, glow plugs etc $5 500/best offer 978-768-33[illegible]8

FORD F350 Dual Wheel Dump Rock Body, 986 - New cab & paint, rebuilt engine & transmission, new springs all around, $6,000 978-768-3318

FORD Ranger XLT Pick-Up 989-4x4, X-tra cab, V-6, 5 speed, A/C, 98k, $2200 Good Condition! 978-989-9020 x 2

GMC SIERRA 2500, 998 - 8 Quick Mount Fisher plow, fully loaded, tow & plow package $26,000/best reasonable offer 978-922-5 53

MAZDA B4000 SE Cab - 98-39K 4 wheel drive, liner, new brakes & tires, $ 0,000/best Great condition 978 463 323[illegible]

Plymouth Voyager 2000. Excellent condition 6 cylinder 7 passenger, extended warranty, lo-jack 26k miles $16,000 firm 978-281-8981

TOYOTA TACOMA 4X4, 2000 4 cylinder 5 speed, standard bed & cab, aluminum wheels AT tires, and more. $13,000/best 603-434-8414

TOYOTA TUNDRA SR5 Access Cab 2001-V-8, 4x4 auto 7,000 highway miles, fully loaded $26,000 978-374-0606

232A 4x4s / SUVs

CHEVY Blazer, 993, 4WD, all power, very good condition, low miles, 2 owners, $3500/best. Call 978-475-4585

CHEVY Silverado 02', LT, Ext. cab, 4WD, long bed, power, 82K, Emerald Green Black leather int., $27,950/best 978-804-0500

CHEVY TAHOE LT 998 - Excellent condition, Tow, 4WD, leather, CD, 86K. New brakes. $13,500. 978-468-9699

FORD 200 Expedition XLT 4X4 mint condition, tow package, 3rd seat, 6 disc CD, 45K $20,699 Call 603-235-7796

FORD Bronco II - 4x4, 44K, good overall condition V6, 5 speed. $1000 or best reasonable offer Andy 978-740-0[illegible]3

FORD EXPLORER 199 66K, 4 door, 4x4 Winter is coming, great in snow $3700/best Call 978-372-4390

Happy Holidays!

Did you know your home never looks better than during the holiday season!

Thinking about selling?

Contact me today for a free Comparative Market Analysis!

Deborah Lucci Perrone
Chairman's Circle
978.269.2206 Direct
978.771.9909 Cell
dperrone@andoverliving.com
www.finestbroker.com

Prudential | Howe & Doherty REALTORS®
12 Bartlet Street, Andover • www.andoverliving.com

Prudential | Howe & Doherty REALTORS®

Your Sotheby's Affiliate in the Andovers!

978-475-5100
12 Bartlet Street, Andover
www.andoverliving.com

Signs of our Success are Everywhere!

An Independently Owned and Operated Member of The Prudential Real Estate Affiliates, Inc.

$179,900
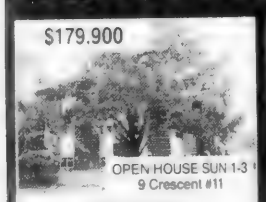
OPEN HOUSE SUN 1-3
9 Crescent #11
ANDOVER!
ANDOVER GARDENS!
Top floor unit ~ Garden style [illegible]
A listing by Sheryl Doherty x216
sdoherty@andoverliving.com

$187,900
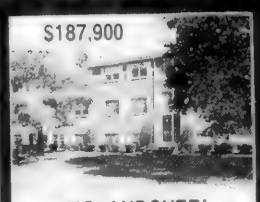
NO. ANDOVER!
HERITAGE GREEN CONDO!
Absolutely stunning 1st floor unit 4 [illegible] sf ~ Totally updated int [illegible] doors, lighting Pergo floors ~ Jacuzzi ~ Pets allowed
A listing by Michael Sibulesky x247
msibulesky@andoverliving.com

$249,900
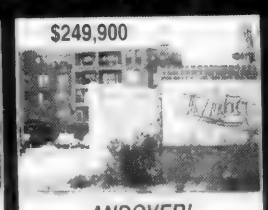
ANDOVER!
GORGEOUS CORNER UNIT
Original model ~ Southern exposure
2 BR ~ 2 full BA ~ 2 parking spots
laundry hookups in unit ~ C-Air
walk to commuter rail, stores & buses
A listing by The Moody Team x251
bmoody@andoverliving.com

$265K - $395K

ANDOVER!
PHILLIPS ESTATE CONDOMINIUMS
15 Garden style ~ 1 & 2 bedroom units
Elegant appointments thruout
Near Phillips Academy & town
Residences priced at $265K - $395K
A listing by Kathy Edholm x217
kedholm@andoverliving.com

$345,000

NEW PRICE!
OPEN HOUSE SUN 1-3
22 Avon Street
ANDOVER,!
IN-TOWN LOCATION!
Completely updated 5/2/1 Colonial
New brick & cobblestone patio
Farmer's porch ~ 1 car detached garage
Walk to park, stores, restaurants, library
A listing by Janice Furey x246
jfurey@andoverliving.com

$349,900
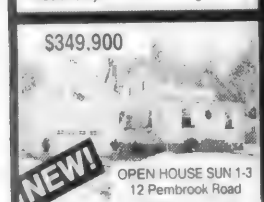
NEW!
OPEN HOUSE SUN 1-3
12 Pembrook Road
NO. ANDOVER, 1st Ad!
ADORABLE CAPE IN LIBRARY AREA
[illegible]
A new listing by Norma King x242
nking@andoverliving.com

$379,900

ANDOVER!
INTOWN OPPORTUNITY
Walk to town ~ Charming Colonial
Spacious fenced-in level back yard
first floor laundry ~ heated back porch
enclosed front porch ~ 4x4 ~ 5
A listing by Jason Bukowski x267
jbukowski@andoverliving.com

$399,900

NEW PRICE!
ANDOVER!
CHARMING 6 RM RENOV. ANTIQUE
Almost 2 acres of rolling terrain
Updtd eat-in kit ~ 1st floor laundry
BA w maple van whirlpool tub shower
newer roof replacmnt windws & more
A listing by Kathy Edholm x217
kedholm@andoverliving.com

$369K - $428,876

VRM
NO. ANDOVER!
Delightful In-town Cape!
Nicely set on a corner lot ~ 9/5/2 5
HW ~ Fenced yard ~ In-ground pool
PVRM #39 Seller to consider
offers in range $369K - $428,876
A listing by Chris Doherty x230
cdoherty@andoverliving.com

$475,000

ANDOVER!
LOCATION ~ END OF CUL-DE-SAC
10 rm ~ 5 BR ~ 2.5 updated baths
South/Doherty schools ~ Move in condition
beautifully updated kitchen ~ FP fam rm
wrap-around deck ~ in-law potential
A listing by Deb Perrone x206
dperrone@andoverliving.com

$429K - $488,876

VRM
ANDOVER!
BALLARDVALE VILLAGE!
[illegible]
Another listing by Mary Gilmartin x248
mgilmartin@andoverliving.com

$499,000

OPEN HOUSE SUN 1-3
22 Sutherland Street
ANDOVER!
BEAUT UPDATED CAPE ~ CUL-DE-SAC
[illegible] BR ~ 2 full baths & 1 w/Jacuzzi
Maple house ~ New windows ~ move-in
large deck overlooking private yard
Finished lower level playroom and laundry
Another listing by Norma King x242
nking@andoverliving.com

$519,000
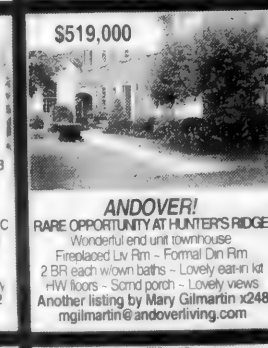
ANDOVER!
RARE OPPORTUNITY AT HUNTER'S RIDGE
Wonderful end unit townhouse
Fireplaced Liv Rm ~ Formal Din Rm
2 BR each w/own baths ~ Lovely eat-in kit
HW floors ~ Scnd porch ~ Lovely views
Another listing by Mary Gilmartin x248
mgilmartin@andoverliving.com

$529,900
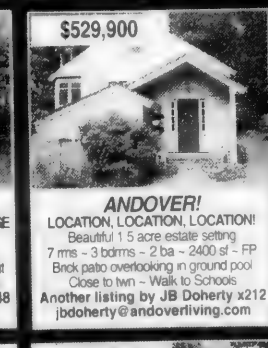
ANDOVER!
LOCATION, LOCATION, LOCATION!
Beautiful 1.5 acre estate setting
7 rms ~ 3 bdrms ~ 2 ba ~ 2400 sf ~ FP
Brick patio overlooking in ground pool
Close to twn ~ Walk to Schools
Another listing by JB Doherty x212
jbdoherty@andoverliving.com

$529,900
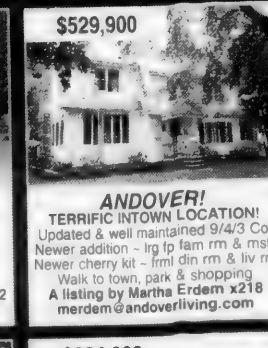
ANDOVER!
TERRIFIC INTOWN LOCATION!
Updated & well maintained 9/4/3 Col
Newer addition ~ lrg fp fam rm & mstr
Newer cherry kit ~ frml din rm & liv rm
Walk to town, park & shopping
A listing by Martha Erdem x218
merdem@andoverliving.com

$549,900

NO. ANDOVER!
SUPER LOC ~ TOTALLY UPDATED COL
[illegible] BA ~ full bsmt
[illegible] floor master
[illegible] deck ~ Brick walks
Gorgeous natural setting w/mature trees
A listing by Sue Papalia x209
spapalia@andoverliving.com

$519K - $598,876
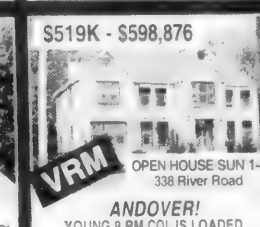
VRM
OPEN HOUSE SUN 1-3
338 River Road
ANDOVER!
YOUNG 9 RM COL IS LOADED
Beautifully landscaped 1.32 acre lot
[illegible] sq ft plus 743 lower level
[illegible] Market [illegible] $598,876
Another listing by Deb Moore x238
dmoore@andoverliving.com

$604,900

NO. ANDOVER!
FOXWOOD ESTATES!
Beautiful level lot & flexible floor plan
8/4/3.5 ~ 2750+ sf ~ 1st flr master en suite
Kit/fam rm w/vaulted ceiling & FP ~ CAir
See the Boston skyline on a clear day!
A listing by Kathy Edholm x217
kedholm@andoverliving.com

$659,000

NO. ANDOVER!
LOCATION ~ HISTORIC OLDE CTR
Cul-de-sac ~ Well appointed 9+ rm Col
4 BR ~ 3 full BA ~ 3000 sf plus LL
Perfect for entertaining ~ beau HW
1st flr office ~ 2 car gar ~ screen porch
A listing by Kirk Clarke x226
kclarke@andoverliving.com

$664,900

NO. ANDOVER!
DESIRABLE BEAR HILL AREA
Stately brick front 11/4+/3.5 Colonial
top quality const ~ Huge center island kit
Cathedral ceiling fam rm ~ Screened porch
Office ~ Exercise rm ~ Fin LL ~ Acre lot
A listing by Kathy Cyrier x224
kcyrier@andoverliving.com

$669,900

ANDOVER!
PHILLIPS ACADEMY AREA
Extraordinary custom built home
[illegible] BA ~ first floor master
[illegible] deck ~ Brick walks
Gorgeous natural setting w/mature trees
A listing by Sheryl Doherty x216
sdoherty@andoverliving.com

$749,900

NEW CONST!
NORTH ANDOVER!
CAMPBELL FOREST ESTATES!
2 lots available ~ Sensational Colonials
10/4/2.5 ~ 3500+ sf ~ Gran kit ~ HW ~ FP
Curved stairs ~ Crown molding ~ Sunroom
3 car gar ~ Master builder will customize
More new listings by Kathy Cyrier x224
kcyrier@andoverliving.com

$769,900

ANDOVER,!
EXCEPT. COL ON ACRE WOODED LOT
3700+ sf ~ cul-d-sac ~ South School
2 story foyer ~ 11 rm ~ 5 BR ~ 2.5 BA
Kit w/white cabs/HW/Jennair ~ sunroom
Priv 2 rm mstr suite with beautiful tile BA
Another listing by Deb Perrone x206
dperrone@andoverliving.com

$769,990

NO. ANDOVER!
LOVELY ABBOT VILLAGE!
Custom 8/4/2.5 ~ 3200+ sf Colonial
Spacious open foyer ~ HW ~ Lots of light
High ceilings ~ Conan kit & baths ~ CVac
French doors to liv & din rm ~ Sargent Sch
A listing by Kirk Clarke x226
kclarke@andoverliving.com

$799,900
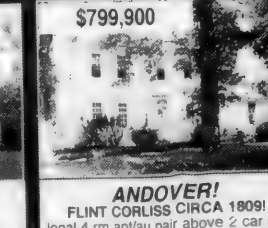
ANDOVER!
FLINT CORLISS CIRCA 1809!
legal 4 rm apt/au pair above 2 car gar
Mature Chestnut trees line circ drive
Lrg rms with period details still intact
14/6/2.5 ~ 3950+ sf ~ 5 FP ~ HW
Another listing by Deb Moore x238
dmoore@andoverliving.com

$849,900

ANDOVER!
LOCATION! BRAND NEW COL!
[illegible] granite & SS appl
[illegible] BA ~ [illegible] sf
Brazilian cherry, [illegible]
[illegible] exp. 3/4 acre
A listing by Cyndy DeMont x235
cdemont@andoverliving.com

$949,900

ANDOVER!
ANOTHER OPPOR AT SOMERSET II
Architect, shingle roof ~ cedar clapboard
Gran kit counters ~ 9' ceilings 1st floor
Fins & hiers walk-in closets ~ whirlpool tub
[illegible] 4/3.5 ~ 4100+ sf ~ 3 car gar ~ 2 gas FP
Another listing by Kathy Cyrier x224
kcyrier@andoverliving.com

$979,900

ANDOVER, Neighborhood!
as seen in Builder/Architect Magazine
Just designed ~ 13 rms/5+ BR ~ builder's own
Gourmet Cherry Dream Kitchen is loaded
mstr w/huge walk in shower & whirlpool tub
1st flr office w/separate entrance & 1/2 bath
Another listing by Peggy Patenaude x266
ppatenaude@andoverliving.com

$1,195,000
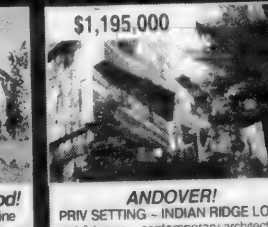
ANDOVER!
PRIV SETTING ~ INDIAN RIDGE LOC!
post & beam ~ contemporary architecture
10/5/4 ~ 5200 sf ~ full fin lower level
Kit w/solarium ~ Lots of glass thruout
wooded views ~ perfect for entertaining
Another listing by Nick Geranios x204
ngeranios@andoverliving.com

$929,900 - $1,289,900

NEW CONST.
ANDOVER!
BRIDGEWOOD EST. AT JORDYN LANE
Gorgeous dream homes ~ wooded lots
Breathtaking floor plans ~ Colonials
Foremost master builder
Easy commuter location
A listings by Peg Patenaude x266
ppatenaude@andoverliving.com

the jean e. knapp agency II
Ogunquit, ME
207-646-4546
E-MAIL: jeanknapp@cybertours.com

Contemporary classic set amongst the tall pines in historic York, Maine. Smell the ocean air and visit the sandy beaches located less than 1/2 mile away, or pine away in this two bedroom home situated on almost an acre. With such amenities as a master suite with Jacuzzi, open concept fully appliranced kitchen, solarium, finished basement and den, private deck, and additional separate studio outbuilding, you will truly enjoy all that Maine has to offer. All this, and much more, for only $354,900

www.jeanknapp.com

PURCHASING A HOME? TIME TO REFINANCE?

15 YR. FIXED 5.000% $7.90 /1000 APR is based on 20% down 5.31% APR

30 YR. FIXED 5.625% $5.75/ 1000 APR is based on 20% down 5.81% APR

Call For FREE Pre-Approval Programs

MMA

Call: Jay Weiner
MA MTG Lender MLO-[illegible]
MA MTG Broker MB065[illegible]

OLDE TOWNE EQUAL HOUSING LENDER
Mortgage Company Incorporated
630 Turnpike St., No. Andover • 01845
(978) 975-3717 • (800) 234-2029
WEBSITE: http://www.oldetownemortgage.com

FORD Explorer 1994 - Well maintained, new tires, brakes & battery. 167K. Minor body damage. $1950 Call 978-374-7683

FORD EXPLORER XLT 1995, well maintained, excellent condition, 1 owner, $8500. 603-437-6340

FORD Explorer XLT '96 - 83K miles, 4x4, green/gray leather, moon roof, CD, new brakes... $9000.. 978-465-9512

GMC YUKON XLT, 2000 Maroon, leather, all options, 3rd seat, long body, like new, 76K, $21,000 603-964-6113

INFINITI QX4 1999.5 - 4x4, 57K, still under factory warranty, burgundy with tan leather, every available option, excellent condition, $22,300..... Call 978-372-5989

INFINITY 1999 SUV - 45,000 miles, leather, fully loaded, white & tan, extended warranty, $23,500. 978-282-0637.

INFINITY QX4 '97, Black, leather, moonroof, 74K miles Bose system, balance of warranty, $13,800. 978-388-6467

ISUZU TROOPER LS '92 3.2L V6, auto, oil power, A/C, CD, sunroof, excellent condition. 1 owner. $3500 Call 978-346-8408

JEEP CHEROKEE 1999 4x4 6 cylinder, 4 door, forest green, 32k miles, like new $12,900/best. Call 781-631-3438

JEEP Cherokee Sport 4WD '997 Green, excellent condition New tires, brakes, tune-up, 10 k. $6,800. 978-557-9472

JEEP Grand Cherokee Loredo 2002, gray, CD player, mint condition, extremely clean, like new $21,999 978-683-6324

JEEP Liberty 2002 - Limited, patriot blue, leather interior, auto, heated seats, 6 disc changer, tow package, Part time/full time 4WD, 29K

Mint Condition

$20,495 Call Brian 781-608-6241

JEEP Grand Cherokee Ltd. 1995 - Black/grey leather, 134K miles, AM/FM/CD, all power. $5,000. 603-870-9033

JEEP Wrangler 1998, 4 cylinder, 71K, auto., new transmission, radiator, mag tires/rims. $8,200/best 978-851-5860

JEEP WRANGLER 4X4 1999- 5 speed, soft top, only 15k miles, mint condition. $10,450/best. 978-927-8888

Jeep Wrangler 93

4x4, white, soft top. $2600 978-682-1150

LAND ROVER 2000 - 63,000 miles, includes 100,000 mile warranty. Exceptional condition. New tires. $24,000. Call 978-352-4175 anytime weekends of after 7 Mon-Fri

MERCURY Mountaineer 1997-AWD, 70k, loaed, leather, moonroof, 6 CD changer. $10,500 603-479-4885

NISSAN PATHFINDER SE, 2001 - Very good condition, 4WD, loaded, 37,500 miles, $20,500/best. 978-468-9914.

231 Vans

CHEVY 1/2 ton Van 1988 50K on new engine, $1000. Days 978-869-5522 or eves 978-777-5332

CHEVY ASTRO VAN 1995: 105K, A/C, CD, silver, good condition, runs great. $3700. 978-283-8397; 508-631-1465.

CHEVY Hi Cube, '994, Van '4 box, high miles, excellent condition, records available $5000. Days, 603-498-4015; or pm, 603-382-8040.

CHEVY VAN 1983: $500/best offer, runs good, 6 cylinder, 94K original, roof racks. Call after 2 pm 978-681-8392

DODGE CARAVAN MINI VAN 1995: automatic, 120k, a/c, am/fm, newly Inspected $2300/best offer .603-898-3195

DODGE CARAVAN Sport, 1998, 4 dr., 3.3 V6, 4 speed automatic, ABS, white, dark glass, 16" tires, A/C, tilt, cruise, Am-Fm cassette, power locks, windows, mirrors. 92K $6,675. 603-893-5548

DODGE Grand Caravan SE '98 Extended Warranty, roof rack, new tires, battery, well maintained, 67K, $7700 price to sell 978-372-6707

First Run

DODGE RAM VAN 250, 1990 - ¾ ton, loaded, seats 8, 107K miles, good shape, $2200/best offer 603-882-4450

FORD 96 WINDSTAR - In excellent condition. Automatic, power windows/locks, am/fm cassette. White. runs great. $4295. Call 603-382-7160

FORD E350 1990 Twenty passenger van, Diesel, 110K miles, runs good Needed bigger model. $3000 or best offer 978-689-3013

FORD Windstar '98 - 4 captains chairs, traction control, many extras. Great winter car $6900. 603-329-6819

FORD WINDSTAR GL 1998, V6, auto, full power, a/c, AM/FM cassette radio, alarm system, tinted glass, tow package, excellent condition, 1 owner. $5495 or best offer. 781 279-2057

PONTIAC 1999, Montana. A/C, CD, power windows, leather, cruise, roof rack, 6 cylinder, 1 owner, 66K, excellent condition. $13,500 978-683-2277 or 978-373-7557

232 Motorcycles/Accessories

HARLEY DAVIDSON 1996 Heritage Soft Tail Classic, showroom condition, save over $6000. Many extras Call Mark, 603-870-8021

Just in time for Xmas. Son's 1st bike, Suzuki DS80 2 stroke, 5 speed, low seat. Mint. $1199 781-718-7875

KELLY'S HOUSE OF HARLEY-DAVIDSON

$$ PAYS CASH $$

FOR USED HARLEY'S 978-663-4788

234 Heavy Equipment

8' PICK-UP SANDER, used 3 years, excellent condition. $1500 firm. '87 Fruehauf tri-axle dump trailer, 38 yard, $14,500. 603-772-6696

238A Recreational Vehicles

2 JET SKIS. Polaris SLTH '99 84hrs., excellent condition, $4600 Seadoo XP '91, good condition $1200. Covers & trailers. 978-531-6805

238B Snowmobiles

POLARIS XCR600SP '96 triple black/purple, reverse, pics. 2300 miles, Fox shocks, cover $3400 - 603-382-0844

YAMAHA SRX 700, 2001 - Piped, picked, saddle bags, good condition, $5,500. Call 603-894-4596

0% JUNK 100% HAPPY CUSTOMERS!!! All makes - bought, sold & serviced at "BIGTOY CONSIGNMENT" Bargain Parts. 603-594-0900

238C Campers for Sale/Rent

COACHMAN Catalina, 2000, 25', sleeps 6, A/C, fully appliances, $8,500 978-835-7458

NAM/RV RENTALS-

Call 978-688-7168, 9-5 PM or 603-432-2173 after 5 PM

241 Wanted Vehicles

Auto Removal & Towing No Waiting $$ For some models Call 1-800-489-1859

SELL YOUR 95 OR NEWER VEHICLE TODAY! www.sellusacars.com Call 800-426-3595

243 Wanted Junk Cars/Parts

A-1 AUTO

will pickup your used/junk cars and trucks. Call 978-794-1040

A CALL AWAY

will Haul Away Your Junk/Used Cars, Trucks & Vans 978-683-1273

WE BUY Running cars & Trucks. FEE for Junk Cars Removed Call WING'S USED Auto Parts 978-851-8100

245 Auto Parts/Accessories

FISHER PLOW 8ft 5 years old for CHEVY 3500 Used very little, only $1800 603-378-2027

★CIVIC PARTS★

95 VTEC engine, only 68k. Built/fog Cams, ceramic headers, AEM intake, Hot Shot wires, Jaimex Tower Brace, HKS Super Dragger, DC Sports Short Throw, Sprint Racing suspension Car in accident, body damage only, still runs.....$2500 TALK TO ME! Matt, 978-685-4007

MITSUBISHI 2.6 motor 20K miles $500, 79 Cadillac rear bumper $200 Call between 5-7pm 978-521-2334

■SNOW TIRES (4) radials, mounted on Volvo rims. 185/65R15 $25/all Call 978-372-0358

TRUCK CAP by Leer, wedge design, made for Ford 1994 to 1997 fits some Dodges & Chevys. $500/best 978-546-3128

COLDWELL BANKER

RESIDENTIAL BROKERAGE

100 Andover Bypass
No. Andover, MA 01845
978-475-8600

#1 Real Estate Company in New England

COLDWELL BANKER

RESIDENTIAL BROKERAGE

305 North Main Street
Andover, MA 01810
978-475-2201

Silvija Aprans | Jeannette Belben | Judy Brodbine

Marilyn Burke | Carla Burns | Roger Collins

Linda Fitzgerald Connolly | Len D'Alberti | Joanne Dee

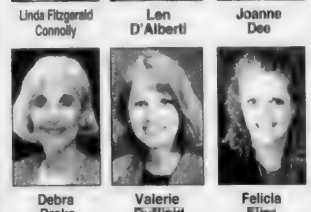

Debra Drake | Valerie Duffield | Felicia Elias

Coletta Fanuele | Cheryl Foster | Dorothy Hardock

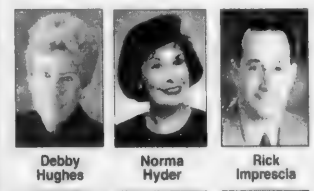

Debby Hughes | Norma Hyder | Rick Imprescia

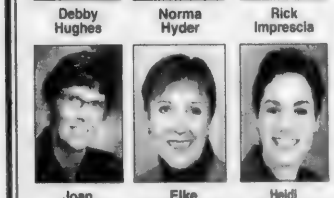

Joan Johnson | Elke Kappeler | Heidi Kilcoyne

Mary McAlary | Carol Kathios Mejail | Sara Morin

Margaret O'Connor | Mary O'Donoghue | Audrey Orrell

E. J. Perdigao | Mary Reynolds | Valerie Roberts

Arlene Santangelo | Chris Sciacca | Eleanor Turke

Catherine Walsh | Jeffrey Zalanskas | Peg Kleven

ANDOVER - $759,900
11/4/3.5 Col. Optional 3 season rm adds 252 sq. ft. 2nd flr laundry, back staircase, covered side entry, w/out bsmnt. 1st flr study, lovely Master BR w/sitting room. Alternative flr plan available. Call Arlene Santangelo 978-475-8600 x161 for specs.

NORTH READING - $339,900
Charming Cape on corner lot. Recent updts include: vinyl siding, roof, appliances, windows, hdwds & tile flrs, fin LL & deck. Beautifully landscaped fully fenced yard! Call Joan Johnson 978-475-8600 x153.

NORTH READING - $799,900
Immaculate 2 yr. 4,100 sf Colonial at end of cul-de-sac! Open bright & spacious. Garage. Security, partially finished LL, central air/vac, hdwds, fp w/granite - too much to mention! Call Jeannette Belben 978-475-8600 x150.

ANDOVER- $324,900
7/3/3 Townhouse/Duplex. Walk to town. Lg KIT, wide pine flrs. and garage. Finished 3rd floor w/skylights & bath. Call Marilyn Burke 978-475-8600 x121.

ANDOVER - $779,900
10/4/2.5 Cape. Hdwds, huge KIT to atrium w/fp. Huge Mstr w/sitting rm. Level acre+ lot w/heated gunite pool on cul-de-sac.Call Terri Goodridge 978-475-8600 x162.

NORTH ANDOVER - $464,900
8/3+/2.5 Cont. Col w/hdwd, skylights, Pella windows, 1st flr Mstr. 2 fp's. Town Water/Sewer. 2 car garage. Call Arlene Santangelo 978-475-8600 x161

IPSWICH MA - $429,900
Totally updated 2 FAM in neighborhood walking distance to train & downtown. Decks, fenced yard, new appliances & windows. Call Jeannette Belben 978-475-8600 x150.

TEWKSBURY - $284,900
3 bedroom Townhouse @ DiPalma Est. with garage! Eat-in KIT, 1.5 baths. Farmer's porch & rear patio.Call Jeannette Belben 978-475-8600 x150.

RENTALS

Andover - Washington Park 1st flr 1 BR - $1,100 heat & hot water - Call Silvija x126.
Andover -Aberdeen 1 BR - $1000 heat & hot water - Call Silvija x 126.
Andover - The Andover 2 BR garage & appliances - $1,500 per mo - Call Margaret x134.

ANDOVER - $1,175,000
Above average quality Hip Roof Col on 2.47ac. of land. Located 1 mi from Andover Center & PA. this home offers cul-de-sac safety, country privacy and interior elegance. 10/4/2.5, 3 fps & much more Call Coletta Fanuele 978-475-8600 x152.

ANDOVER - $155,000
100A Washington Park. First floor 3 room, 1 bedroom unit at rear of complex. Ready for occupancy. Prime in-town location. Call Nuala Boness 978-475-2201.

ANDOVER- $290, 000
1st floor light, bright, updated 2 bedroom, 2 bath unit at desirable "The Andover". Pergo floors, security system, slider to private deck. Fantastic location! Call Bunny Maren 978-475-2201.

ANDOVER - $369,900
To be built! Only 2 units left at this new 4 unit in-town townhouse complex. 6 rms, 3 bdrms, 2.5 baths, approx 1500 sf., FP, 30' master, gas heat, town services. For more info www.highviewcrossing.com Call Jon Maren 978-475-2201.

NO. ANDOVER ~ $409,900
Library area! Well maintained, updated Cape with fireplaced living room, dining room or den, kitchen with glassed-in eating area, 1.5 remodeled baths, hardwood floors, beautiful corner lot with garage. Call Natalie Bradley 978-475-2201.

ANDOVER ~ $479,900
Wonderful 3-4 bedroom Multi-level with open floor plan, light and bright, fireplaced family room, updated kitchen and baths, central air, beautiful acre lot. Call Natalie Bradley 978-475-2201.

ANDOVER ~ $575,000
Spacious classic 8 room, 4 bedroom, 2.5 bath Colonial. Private 3/4 treed lot on desirable cul-de-sac, walking distance to new schools. Call Joan Ponti 978-475-2201.

ANDOVER ~ $669,900
Walk to high school! 10 room Contemporary Cape with cathedral ceilings, fireplaced family room, 1st floor study/office, 3 car garage, cul-de-sac. Call Bunny Maren 978-475-2201.

ANDOVER ~ $647,500
Spacious traditional 8 room Colonial, well maintained, private treed lot, town services, cul-de-sac with great commuter access. Call Sally Factor 978-475-2201.

ANDOVER ~ $719,900
19 Avery Lane. Quailcrest Estates. 9' room Colonial in prime low traffic neighborhood in new school district Central air, large master suite, 24 x 24 fireplaced family room. Call Joan Ponti 978-475-2201.

ANDOVER ~ $889,000
Indian Ridge Country Club. Exciting 4+ bedroom contemporary home with many luxury features, lots of natural light, gorgeous lot. Call Sally Factor 978-475-2201.

ANDOVER ~ $1,229,900
Fieldstone Meadows! 11 room, 3.5 bath Contemporary with gourmet kitchen, ultra master suite, heated garage, abuts conservation land. Call Ellie Gallagher 978-475-2201.

Sandy Bolway | Nuala Boness | Natalie Bradley | Esty Caraballo

Elaine Carson | Norma Cohen | Kevin Costello | Lynne Cox

Kate Delle Chiaie | Sally Factor | Darlene Fleischman | Ellie Gallagher

Dodie Gemmell | Wayne Ghirardini | Bernadette Gibson | Rhonda Goff

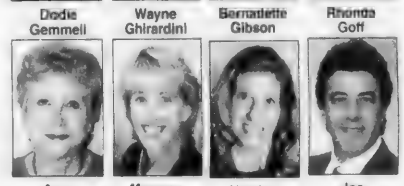

Anne Gyles | Maureen Heinze | Heather Igoe | Joe Ippolito

Trina Ellis Ippolito | Melanie Jacobs | Maureen Keller | Deb Kelso

Colleen Klezulas | Joan Levesque | Michelle Levesque | Frankie Madden

Andrea Mahoney | Maureen Mano | Bunny Maren | Jon Maren

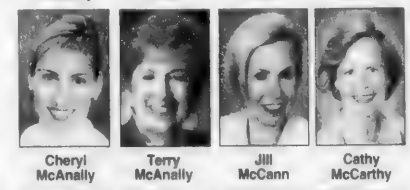

Cheryl McAnally | Terry McAnally | Jill McCann | Cathy McCarthy

Janet Meyer-Pratt | Teresa Moorby | Ellen Munick | Mark Norton

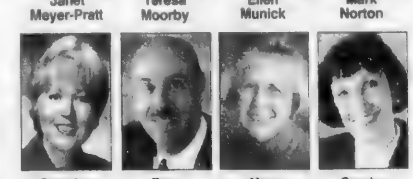

Gretchen Papineau | Tom Papineau | Mary Peck | Sandra Pinkham

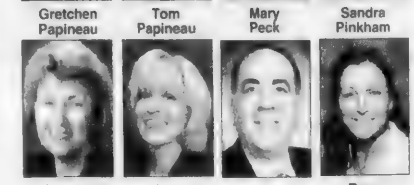

Roberta Piati | Joan Ponti | Jeffrey Queen | Rose Retelle

Diane Corriveau Office Manager | Joelle Roy | Cherie Moynihan | Tony Salerno | Donna Shay | Sue Shepard | Kai Shetty | Jo Siraco | Joanne Sulis | Barbara Sullivan | Jeane Sullivan | Kathy Tarro | Libby Webb | Lauretta Wentworth | Yelena Yerozolimsky | Ellen Yurko

About to buy a diamond? Shop us now...

WE BUY
GOLD & DIAMONDS

35 Main St., Andover, MA · (978) 475-8202
Mon.-Wed. 9-5:30; Th. 9-7; Fri.-Sat. 9-5:30

NAZARIAN'S

Best in Quality · Best in Price · Best in Service

Authorized Service Available On
ROLEX WATCHES

203 So. Broadway, Suite 2, Salem, NH · (603) 893-1600
Mon.-Fri. 10-8; Sat. 10-5' Sun. 12-5

SPECIAL SECTIONS TO LOOK FORWARD TO...

Holiday Gift Guide
December 12, 2002

CALL NOW TO RESERVE YOUR AD SPACE
978-475-7000

ANDOVER CHIMNEYS
NEW ROOFS • ALL TYPES OF MASONRY
Brick, Block, Stone, Cement - Repair Specialist
CHIMNEY . . .
Cleaning • Repairing • Rebuilding • Sliconing • Pointing
Cap Installation Est. 1971
FREE ESTIMATES - FIND US IN THE YELLOW PAGES
978-683-5139 ANYTIME

JAFFARIAN
VOLVO • TOYOTA
THE DEAL BEATERS
If You Buy A New Or Pre-Owned Car Or Truck Anywhere Else YOU'LL PAY TOO MUCH!!
312 RIVER STREET, HAVERHILL, MA
800 352-8551

SEPTIC SERVICE
Bateson Enterprises, Inc.
ANDOVER, MA
Family Owned and Operated Since 1950
BATESON
SEPTIC CERTIFICATIONS - MASS TITLE V
PUMPING · REPAIRS · INSTALLATIONS
SERVING: ANDOVER NORTH ANDOVER METHUEN
24 HOUR ANSWERING SERVICE
(978) 475-4786

Ira CHRYSLER Jeep
468 MAIN STREET • ROUTE 38
•TEWKSBURY
Sales: 1-800-408-7777
Service: 1-978-863-0001
www.irajeep.com

Painting Improvements
Wm. LAWRIE
Interior & Exterior
PAINTING
WALLPAPERING
Call: 978-475-0924

Excavating Services
Mark R. Couture
Asphalt Paving
• New Driveways
• Repaired Driveways
• Parking Lots
~ Free Estimates ~ Fully Insured ~
Andover, MA 978-475-6827

WE CARRY RAISINS
VARSITY SWIM SHOP
157 Main Street (Rt. 28)
No. Reading
(978) 276-0070
Hours: Mon.-Fri. 10 - 5; Closed Sat.

B&D
House of CARPETS Inc.
(781) 272-0970
286 Cambridge St., Burlington, MA 01803
Directions: Exit 33B, Rte. 3A off Rte. 128
Visit our Website: www.banddcarpets.com
Hours: Mon.-Wed. 9am-6pm, Thur.-Sat. 9am-8pm
Where customer satisfaction is our top priority!
DUPONT FLOORING CENTER

FREEDOM TIRE
Complete Auto Service
12,000 Mile Warranty on all Labor & Parts
ASE
GOODYEAR
Gemini
New
So. Lawrence
160 So. Broadway (Rte. 28)
978-686-4971
Plaistow, NH
37 Westville Rd.
603-382-7223
Open M-F 8:00-5:00, Sat. 8:00-12:00

QUATTRO All Wheel Drive
Ira AUDI
Specializing in top quality pre-owned Audi, BMW, Mercedes, Saab, Volvo & Porsche cars
Sales: 800-791-5555
Service: 1-800-649-7960
www.iraaudi.com
99 Andover Street Rt. 114 • Danvers

KELLY NISSAN OF LYNNFIELD
www.kellyauto.com
LARGEST SELECTION OF NEW & USED NISSANS
North of Boston
Route 1, North
781-598-1234

SPRUCE UP YOUR HOME SALE
ARROW FLOOR
CARPET ONE
Shawsheen Plaza • Andover
Family Business for Over 37 Years
978-247-6060
(See our Lawrence location for Outlet Specials)

Subscribe to the Andover Townsman and get complete local news, sports and events, delivered by mail every Thursday.

Call 978-475-7000!

SMITH MOTOR SALES

Come See Why Smith Is The Fastest Growing Dealer In Boston

The Little Engine That Could...

MERCEDES-BENZ C240
Just Got All Wheel Drive!!!
Starting @$33,025 (order yours today)

PREOWNED DIVISION

1995	C220	Smoke/Parch	Sedan	$14,500
1998	E320	Silver/Char	Loaded Sedan	$25,900
1998	SL500	Silver/Black	Roadster	only 29k miles
1998	E320W4	Ruby/Parch	4 matic Sedan	$29,900
1999	ML320	Silver/Char	SUV	only 26k miles
1999	C230	Black/Black	Sedan	$23,900
1999	SL500	Black/Black	Roadster Sport	only 23k miles
2000	ML320	Black/Black	SUV	$30,900
2000	E320W4	Des/Java	4 matic Sedan	$35,900
2000	S430	Alm/Java	Luxury Sedan	$51,900
2000	E320	Black/Oyster	Sedan	$34,900
2001	ML320	Azure/Java	SUV	$34,900
2002	ML500	Capri/Ash	3rd row, Nav.	$42,900
2002	C240	White/Java	Sedan	only 7k miles
2002	S430	Horizon/Char	Luxury Sedan	only 10k miles
2002	E320	Silver/Char	Sport, command	only 7k miles

ALL STARMARK VEHICLES HAVE A MINIMUM WARRANTY COVERAGE OF 1 YEAR OR 100,000 MILES

Serving the Andovers for over 70 years

Visit our Website: www.onlymercedes.com

Mercedes-Benz

SMITH MOTOR SALES OF HAVERHILL, INC.
Authorized Mercedes-Benz Dealer
420 River Street, Haverhill, Massachusetts • **(978) 372-2552**
Exit 49 off Route 495, towards Haverhill Center

ANDOVER TOWNSMAN
December 5, 20

HOLIDAY Gift Guide

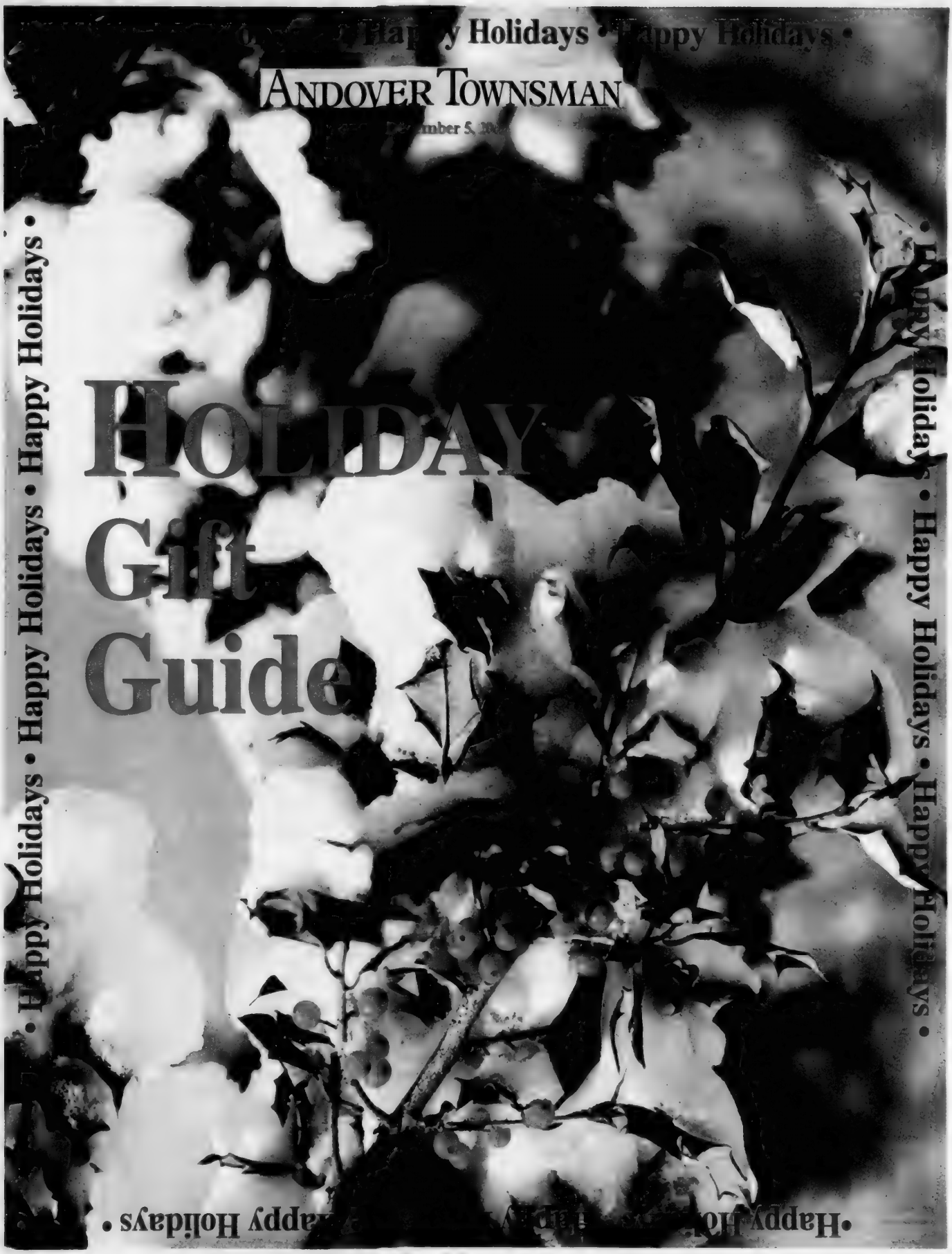

Happy Holidays • Happy Holidays • Happy Holidays • Happy Holidays • Happy Holidays • Happy Holidays • Happy Holidays • Happy Holidays • Happy Holidays • Happy Holidays • Happy Holidays • Happy Holidays •

Greetings of the Season
from
The Strawberry Tree

- Christmas Wrap
- Holiday Invites
- Advent Calendars
- Christmas Crackers
- Yankee Candles
- Bows
- Ribbon
- Boxed Cards
- Gift Bags
- Cello Wrap

9 Main Street • Andover
(978) 474-4714

Ideas to make a personal gift

By Thea Shapiro

Here are a few simple ideas to help make a gift more personal, and perhaps even make someone really happy.

Make a photo album or scrapbook. Don't go for the lifetime's worth of photographs stored in all those boxes. Select snapshots from a trip or a special day like a big birthday or graduation. Buy a small photo album or scrap book, some colored paper, and some colorful gel pens from a local stationery or craft store. Look around the house for ticket stubs, postcards, brochures or other memorabilia from the event. Next, assemble the book: Glue down photos, memorabilia, and shapes from the colored paper. If you want, add poems or some thoughts to the pages. Decorate the cover with a photograph or cut-out shapes of colored paper and glitter, write a poem or put the person's name on it. This is a great gift for all ages; everyone loves to look at pictures of their life.

For book lovers, consider buying a book and making a bookmark. Ribbon and beads (both available at a local craft stores) are the materials required. Take a piece of ribbon about 18-20 inches long, thread a bead onto one end, tie a knot in front and behind the bead. On the other end, tie two or three beads, and add a dot of clear drying glue at each knot where the knot touches the bead. To personalize the bookmark, write the person's name using a colorful fabric pen.

Candles are a nice gift to bring to a dinner party. Buy five or more long, white candles, wrap them together in blue or gold ribbon, or whatever color is appropriate for the holiday being celebrated. These candles can be burned together for a dramatic effect. Or, take a two-inch pillar candle, put cinnamon sticks around it, held together by a rubber band, tie a bow out of craft paper or ribbon around the cinnamon sticks to hide the rubber band. Remember not to leave burning candles unattended.

There are many ways to package theme gifts. For a gardener, fill a flower pot or watering can with seed catalogs, some gardening tools, or plant markers. For an outdoors person buy a fanny pack or day pack and fill it with hiking equipment like power bars, maps, a water bottle, and a good pair of socks.

Finally, wrapping gifts is another fun way to make them more personal. If you know someone who loves a certain

continued on page 3A

HAIR FREE • CARE FREE
LASER HAIR REMOVAL

HOLIDAY SPECIAL!
Safe & effective removal of unwanted hair from any body area permanently.

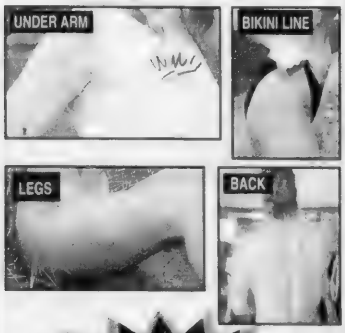

SPECIAL
2 TREATMENTS FOR THE PRICE OF 1!!

No Interest Payment Plan • 3 Mo • 6 Mo • 12 Mo with Care Credit

ADVANCED AESTHETICS
Call today for a free consultation
ANDOVER 978-475-7700 • TOLL FREE 866-475-7700 • http://weightlossandaesthetics.com

Holiday Specials

Teak Imports, Inc.
Scandinavian Furniture
Open Mon.-Fri. 10-6; Sat. 10-5; Sun. 12-5
Rte. 114, Middleton, MA. (near Danvers Line)
Visit us at www.teakimportsinc.com
978-777-1353

Gifts they'll remember

■ PERSONAL

Continued from page 2A

comic strip, collect them from the Sunday newspapers for a few weeks. Then wrap the gift in the different comic strips. Or, use the whole Sunday funnies section. Take a special photograph and have it blown up as a color copy — you may need two or three depending on the size of the gift. All kinds of photocopied images can make good wrapping paper: Older black-and-white photos of grandparents or great-grandparents make great wrapping paper for namesakes. If a child's sports team has been in a local newspaper, that is a great way to share the event with friends. Use clear tape for all of these wrapping ideas.

Easy tips for last-minute gift shopping for teens

Hand-in-hand with tackling the crowds of holiday shoppers at the mall is the unwieldy task of shopping for the teens and "tweens" on everyone's gift list. Notoriously fickle, their trends and tastes change almost daily. It's tough to know where to start. But never fear, below are some "evergreen" gift ideas that teens and young adults are likely to enjoy.

- A gift subscription to his or her favorite magazine.
- A "Special Edition" classic board game, like Monopoly or Scrabble.
- A gift certificate for a makeover or a day at a spa.
- Crafty items like ceramics or model kits.
- Gift membership to a local gym.
- Movie passes
- Posters of his or her favorite music star (Hint: take a peek at their CD collection for a clues.)

And if these items just don't seem to fit, here's an idea that's definitely one size fits all – a couple of holiday dollars for your teen to spend as he or she chooses. (Don't worry, they'll think of something.) Happy Holidays!

Easy, earth-friendly shopping tips

(NAPSA)-Buying recycled is more important than many people think, and is now much easier than most people realize.

By incorporating these simple recycling tips, consumers can help "close the loop" on recycling and extend the celebration of America Recycles Day from one day to every day:

- Scan shelf labels to locate products that are environmentally friendly- such as products packaged in 100 percent recycled paperboard. More than half of all boxed products on store shelves are packaged in 100 percent recycled paperboard and carry the 100 percent recycled paperboard symbol. These products are easy to find on the shelf-just look for the symbol.
- The paper that we recycle today-newspapers, corrugated boxes, magazines and mixed office and residential papers-may turn out to be the cereal, cookie and detergent boxes on supermarket shelves tomorrow. To make the most of paper recycling activities buy recycled.
- Ask local retailers to stock more products from recycled materials and display them prominently in their stores. If a favorite product does not have recycled content or is not packaged in recycled materials, call the manufacturer and tell them about this concerns.
- At least half of what we dispose of is recyclable. If we rethink what we buy and take responsibility for what we dispose of, we can conserve our resources, extend the life of our landfills and leave a cleaner planet for future generations.

Every time someone buys recycled it makes a difference to the environment. Log onto www.rpa100.com for more information about buying recycled.

More and more products are being packaged in recycled materials, so it pays to look for them on store shelves.

Esthétiques par Kiki

ANDOVER'S ULTIMATE FULL SERVICE SKIN CARE SALON

Over 30 Facial Treatments Offered

FEATURING:

- European Facials
- Face & Body Waxing
- Salt Glow Treatments
- Microdermabrasion
- Lifting Treatment
- Euro-Stone Facials

FREE GIFT with a Gift Certificate purchase of $100 or more*

FREE GIFT with the purchase of * selected items

*Also, for your Holiday Gift Giving, Remember we offer great savings on selected products.

Esthétiques par Kiki Full Service Skin Care Salon

No False Promises...Only Results That Last!

Call for an appointment today!

475-KIKI (5454)

38 Florence Street • Andover, MA 01810

*While supplies last • Not to be combined with any other offers

Big or Small, We Ship It All℠ For The Holidays.

Looking for help with packing and shipping this holiday season? Mail Boxes Etc.® will handle your holiday packages with care. Each MBE Center provides expert packing services and complete shipping services. We can help you ship fragile, delicate, oversized or overweight items. We can even help you ship last-minute packages as late as December 23.

MAIL BOXES ETC.

9 Bartlet Street, Andover, MA

978-470-2001

Monday - Friday 8-7, Saturday 9-5

Call for Extended Hours (Including Sunday)

IT'S NOT WHAT WE DO, IT'S HOW WE DO IT

UPS Authorized Shipping Outlet. Mail Boxes Etc.® Franchised Centers are independently owned and operated. ©1996 Mail Boxes Etc.

SWINGS 'N THINGS

16 Rte. 125

Kingston, N.H. 642-4500

FRESH CUT PREMIUM BALSAM CHRISTMAS TREES WREATHS & KISSING BALLS

VISIT OUR COUNTRY GIFT STORE

CANDLES & ACCESSORIES
POTPOURRI - WREATHS
UNIQUE GIFTS & CRAFTS
ADULT & CHILDREN'S ROCKERS
ROCKING HORSES
BOOKCASES - TABLES - HUTCHES
WEATHER VANES - WROUGHT IRON & MUCH MORE!!!

BEANIES
CHRISTMAS DECORATIONS

YANKEE CANDLES

ALL COUNTRY PINE & OAK FURNITURE

20% OFF UNTIL DEC. 15TH

LAYAWAY FOR CHRISTMAS

NEW "FIBER OPTIC" TREES WREATHS ANGELS & SNOWMEN

25% OFF MISTLETOE

• Children's Guitars *from* $39.99 •
• Full sized Acoustic Guitars *from* $99.99 •
• Electric Guitar Packages *from* $199.99 •
• Fender Electric Guitar Packages $239.99 •
• Children's Drum Sets *from* $99.99 •
• Christmas Music for all Instruments •
• Violin Outfits *from* $179.99 •
•Books with Play-along CD's •
• Casio & Suzuki Keyboards •
• Band Instruments (New & Used) •
• Large Selection of Guitars in Stock •

FREE LESSON WITH PURCHASE OF ANY INSTRUMENT

GREAT SELECTION OF STOCKING STUFFERS AVAILABLE

We are an authorized Fender & Dean Guitar Dealer

Repairs • Lessons • Sheet Music
Rentals • Accessories

MUSIC PLACE

41 Main Street,
North Reading (Rte. 28)
Next to McDonald's

978-664-6213

Holiday Hours Start Dec. 2
Mon.-Sat. 10-9;
Sunday 12-6

The Place For All your Musical Needs!

Have a dip into the onions

(NAPSA)-Delicious and healthy party snacks shouldn't be something to cry about. Just dip into a tasty onion.

Whether diced, sliced, fried or fresh, onions can add a savory flavor and new dimension to virtually every meal. Onions add zest to salads, stews, pizza, soups, sauces and more.

Not only do onions provide flavor, they're ga healthy food. Onions contain quercetin, an antioxidant. Antioxidants are compounds that help delay or slow damage to cells.

Here are some fun ways to invite onions to your next party:

• Add flare to your next gathering with an onion peach salsa, a terrific topping for grilled meats.

• Spice up a fiesta with charred red onion salsa, a fiery accompaniment to almost any southwestern or Mexican dish.

Onions can add layers of flavor to almost any occasion.

Try this creamy onion dip recipe from the National Onion Association:

Creamy Onion Dip

2 cups finely chopped onions
1 tablespoon olive or vegetable oil
1 teaspoon paprika
1 cup regular or light sour cream
Salt and pepper, to taste

Heat oil in large skillet. Add onion; cook over medium heat stirring often for 3 minutes, or until barely tender. Stir in paprika. Combine onion mixture and sour cream in medium bowl. Add salt and pepper, to taste. Cover; refrigerate until ready to serve. Makes 12/3 cups.

To serve any dip in an onion bowl: Cut off top third of large yellow, red or white onion. Trim small edge off root end to make flat support. Peel onion. Scoop out inner layers, leaving outer two layers intact. Spoon dip into hollow onion.

For a free brochure with more onion information and recipes, visit www.onions-usa.org.

The Andover Center Association
Proudly Presents Our Annual

Holiday OPEN HOUSE

Downtown Andover

Friday, December 6, 2002 • 6 - 9 p.m.

Join us for this traditional evening of entertainment and holiday cheer. The Andover Center Association will be hosting an assortment of seasonal activities and events for you and your family to enjoy. Come shop one of our many fine stores or specialty boutiques & discover that small town New England feeling again. Make the most of this beautiful season and join us Friday night.

• Christmas Carols
• Mill City Jazz Band
• St. Augustine's Hand Bell Choir
(upstairs Old Town Hall)
Andover Artist Guild
(upstairs Old Town Hall 3-9 p.m.)
Gary Leavitt
DJ & Musical Games, Impersonations

ACA
ANDOVER CENTER ASSOCIATION

"Businesses Making A Difference In Andover"

Andover Center Association Members

Addison Travel
Andover Eye Care
Andover Optical
Andover Photo
Andover School of Ballet
Andover Video
Andover Townsman
Andover Training Station
Athlete's Corner
Bagette
Banknorth
Boston Sports Club
Daher's Shoes
Daher's For Kids
Dino's International Furs
Doherty Insurance Agency
Dr. Larry Larsen
Dunkin Donuts
Fleet Bank
First Essex Bank FSB
Gold's Gym
Hometown Seafoods
House of Clean
KaBloom
Lantern Brunch
Learning Express
Lillian Montalto Signature Properties
Minuteman Press
Nazarian Jewelers
Park Street Pub
Quiet Pleasures
Rapids
Richmond Properties
Royal Jewelers
Samuel Insurance Agency
Sovereign Bank
Sweet Mimi's
The Blue Cow
The Eagle-Tribune
The Savings Bank
The Strawberry Tree

Christmas Decor

Bill Ferris
Office (978) 475-1308
Fax (978) 623-7255

A Nationally Recognized Franchise Has Come To The Merrimack Valley Area

CALL US TO HAVE OUR TRAINED STAFF LIGHT UP YOUR HOME BEAUTIFULLY FOR THE HOLIDAYS.

• Roof Lighting • Face of House
• Windows • Wreaths
• Garlands & Bows
• Residential & Commercial

- Call Today For A Color Brochure & Free Estimate -

Shelfseeking?

Bookcases
Wall Shelves
Dorm Storage
Cubes & More

100's of Sizes!
Oak • Maple •Pine

The largest Ready-to-Finish storage selection in N.E.
Try our easy to use One Step Stains, or use our custom finishing services.

REAL WOOD FURNITURE
Certified Member

Plus...
a Huge Selection of Dining, Kitchen, Bedroom, Office, Entertainment, and Casual Furniture.

Our 15th Year
Certainly WOOD

Quality Custom Finishing Available

READING MA
39-41 Lincoln Street
across from the Train Depot
781-944-7400

certainlywood.net

Rte 28 SALEM NH
326 So. Broadway
Larry's Country Square
603-898-5791

Mon.Tues. 9-5, Wed. Thurs. Fri. 9-8, Sat. 9-5, Sunday, 12-5. Visa, Mastercard, Discover.

Holiday tips for cleaning the house

(ARA) – The holiday season may be one of the busiest travel times of the year, but a growing number of people are choosing to skip the family road trip in favor of home-cooked meals and family nights by the fireplace.

According to *Marketing to Women* and *The New York Times*, since the events of 2001, people feel safer and more comfortable at home, making a night at home the new form of "hip entertaining."

If staying home sounds good, but the worry about the mess and anxiety that comes with planning such an affair seems daunting the Maids Home Services, a residential cleaning company, offers the following tips to help holiday plans go off without a hitch:

• Empty all trash containers. Clean and disinfect inside and out with warm, soapy water and a neutral disinfectant. Drop several extra trash liners inside each container before relining for a quick and easy way to remove future trash when it really starts to pile up.

• Clean the tops of ceiling fan blades and inside ceiling lamp globes. Nobody wants to wake up to a plummeting dust bunny!

•Vacuum home from top to bottom, paying attention to areas such as the dining room, living room and kitchen, where people will congregate the most. Don't forget about your upholstery and hard-surface floors. They collect dust and dirt too!

• Dust all surfaces, including areas such as baseboards and windowsills. Pay attention to collectibles and picture frames - - items for the to holiday guests to see.

• Empty coat closets of extra outerwear like spring jackets and sweatshirts to make room for guests' outerwear. Consider donating any outgrown apparel to a local charity organization.

• Launder and press bed dressings for any overnight guests. Leave clean towels in each guest bedroom and top with a holiday candy piece or two to make your guests feel pampered.

• Clean out the refrigerator to make room for leftovers. Make sure you have adequate storage containers and space for the extra food before the meals begin. Leave an open box of baking soda inside to absorb any odors that holiday goodies might leave behind.

• Clean the inside of the oven and the top of the stove. Get rid of the smell all those old oven smells.

• Have a huge family? Move furniture such as small end tables and large potted plants, to an extra room to make space for extra chairs. Be sure to dust and vacuum the new furniture – especially if it hasn't been used in a while.

• Savor smells of the season Simmer hot tap water, apple cider and cinnamon in a saucepan for 20 minutes. The enticing smell will put everyone in the holiday spirit.

A man's guide to the gift of love: jewelry

(NAPSA)-Jewelry has fascinated, thrilled and awed the world for centuries. Jewelry also has been ascribed with many mystical properties over the ages; everything from ensuring health, wealth, power and luck to its wearers. It's also an important marker that we use as a gift to celebrate many of life's milestones.

Even with these attributes, jewelry remains an intimidating item to buy. The good news is there are resources that can help. The Internet in particular is a great place to start-with Web sites such as Jewelry.com offering some hints to help you buy the best jewelry gift for your best girl:

• Ask for help-Turning to friends and family members-especially females-provides invaluable information. For an "expert" opinion, compliment a loved one's jewelry and ask where she buys it. Stroll by jewelry counters and take note of what catches her eye.

• Consider her lifestyle and personality-heart-shaped pendants work well with hopeless romantics while a conservative, casual type might prefer classic gold or diamond pieces such as basic hoops, stud earrings or link chains. Charms, which can represent virtually every profession or hobby, can be an appropriate gift for any lifestyle.

• Do homework-Before hitting the store, learn as much as possible about jewelry-metals; precious, semi-precious or lab-created gems; pearls; prices; and area retailers.

• Shop around-Most jewelry purchases take time. To make it easier, tools such as jewelry.com allow you to browse items at various price points, from multiple retailers at home.

• Don't give up-Jewelry can be daunting to purchase, but it's the gift a man can never go wrong with. It's beautiful, valuable, romantic, versatile and the ultimate symbol of love. What's more, there's a wide variety of fine jewelry for under $100, so there's something for any budget.

• After buying-Hold on to the receipt and make sure to understand the return policy of the store as well as their customer service program. Maximize the impact of a gift by giving it in a romantic setting or in an unexpected way. That will create a memory to be cherished forever.

HIGHLAND
STRENGTH
& FITNESS

Make a STRONG showing with a Personal Training Gift Certificate

• Body Composition Changes
• Ski Preparation
• Sports Conditioning

If you trained here, YOU'D BE FIT NOW!

978-474-0144

Conveniently located at Route 125 & Wildwood Road, Andover

www.highlandstrength.com ~ amcdermott@attbi.com

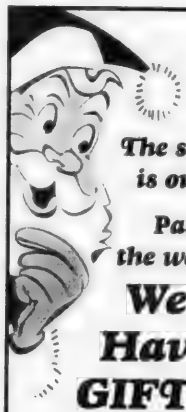

The secret is out...

Pass the word...

We Have GIFTS!

Vera Bradley Bags • Lang
Yankee Candles
Ladies & Friends • Boyds Bears
Baskets • Pottery by Monroe,
Rowe & Salmon Falls • Books
Framed Art • Frames
Wall Sculptures • Lamps
Linens • Throws
Holiday Greeting Cards
and, of course, everything you need for the hearth!

THE STOVE SHOPPE

The Commons • Rte. 111
Windham, NH

800-892-0456 or 603-537-0555

Mon-Thurs: 9-5 Sat: 9-5
Fri: 9-8 Sun: 11-4

Let Comfort Furniture Showroom Be Your Holiday Gift-Giving Center!

ON SALE NOW Starting at $229
Recliners ON SALE NOW Starting at $349
ON SALE NOW Starting at $199
ON SALE NOW Starting at $229
Recliners ON SALE NOW Starting at $349
ON SALE NOW Starting at $199
ON SALE NOW Starting at $229
Recliners ON SALE NOW Starting at $349
ON SALE NOW

Comfort Furniture Showroom
Lane

LAY-A-WAYS FOR CHRISTMAS
CALL
978-459-9354 OR 978-453-5651
Minutes from Rte.3 & 495
Thorndike St. Exit
off the LOWELL CONNECTOR
• Find us in the NYNEX Yellow Pages

OPEN SUNDAY 12 TO 4

Cookie party: Friends and one basic recipe for dozens of cookies

(NAPSA)-Imagine offering your holiday guests an assortment of rich, home-baked cookies with chocolate, nuts and more. Don't think there is time to create such sweet treats? That's what friends are for.

Organize a cookie baking party with two or three friends.

Andrea MacAlpine, contributor to *food&family* magazine suggests this super easy, basic cookie recipe with four scrumptious variations to get you started:

With three basic ingredients and imagination creating a variety of holiday cookies can be simple.

Easy Mix Cookies
Basic Dough:

- 2 cups butter, softened
- 1 cup sugar
- 4 cups flour

Mix butter and sugar until well blended. Stir in flour.

Roll, shape or cut dough as desired into about 2-inch pieces. Place on an ungreased cookie sheet.

Bake at 350°F for 10-14 minutes or until lightly browned. Cool on cookie sheet 5 minutes. Remove cookies and cool on wire racks.

Yield: About three dozen cookies (recipe can be halved or doubled)

Flavor Variations

Jam Thumbprints:

Shape basic dough into 1-in. balls and flatten slightly. Indent centers and bake. Fill baked cookies with a favorite jam or jelly.

Almond Crescents:

Stir in a few spoonfuls of ground almonds. Form rounded tsp. of dough into 2-inch crescent shapes and bake. Cool. Dip one end of each crescent into melted Baker's Semi-Sweet Chocolate. Place on wax paper to dry.

Jell-O Flowers:

Use two packets (3 oz. each) of Jell-O Gelatin Dessert instead of sugar. For two different flavors, divide recipe in half and use one packet strawberry for half and one packet lime for the other half. Roll out dough and cut into flowers or other shapes.

Peanut Butter:

Add ½ cup smooth peanut butter to butter and use brown sugar instead of sugar. Stir in a handful of chopped nuts. Pat dough into four 8-inch circles on cookie sheet and cut into 16 wedges. Leave wedges in the circle and bake for 15 minutes To decorate, drizzle each wedge with melted semi-sweet chocolate.

Party Tips

- Mix up at least one batch of dough a day in advance to give the party a head start.
- Play festive music to get everyone in the holiday spirit.
- Plan on doing a little taste testing during the evening. Have a pot of coffee ready. For extra holiday spice, sprinkle cinnamon over the coffee in the filter before brewing.
- Remember to have everyone bring cookie tins or freezer containers to take the sweets home. And give each guest a copy of the recipe.

With just three basic ingredients create a delicious variety of holiday cookies.

Over 100 Different Chocolates
Priscilla
HAND MADE
CANDIES

Gift Baskets
Long Stem Cherries
Teacher Gifts
Party Platters
Roasted Cashews
& Nuts
Home-Made
Candy Canes
Pops
& MUCH MORE!

Lawrence
978-682-2893
Mon.-Fri. 9-5:30
Sat. 9-5:00
Call for Sunday Hours

Derry, NH
603-432-3838
Mon. 10-6
Tues.-Fri. 10-8
Sat. 10-6
Sunday 12-6

Phone orders welcomed!
We will mail your gifts for you!

The Glow of the Holidays!

Robert H. Peterson Co
Manufacturers Of Gas Logs For Over 40 Years

Real-Fyre®
GAS LOGS

These beautiful gas logs provide instant radiant heat with total convenience. They create no dangerous sparks or dirty ashes reduce pollution and are so realistic they even have glowing embers! Install Robert H. Peterson Real-Fyre Gas Logs now so you can really enjoy the holidays by the fire with family and friends!

See Peterson Real-Fyre Gas Logs Burning At
THE STOVE SHOPPE
"Your Hearth Specialists."
(800) 892-0456
(603) 537-0555

The Commons, Rte. 111,
Windham, NH
(Exit 3 off I-93, 1 mile west)
Monday - Saturday 9-5, Friday till 8, Sunday 11-4

Named to 2002 "Qualified Remodeler Magazine" Top 500 List

Isn't it time you visited New England's Finest Kitchen & Bath Showroom

Happy Holidays

Wood-Mode FINE CUSTOM CABINETRY
BROOKHAVEN

Adams Kitchens, Inc.
125 Main Street, Stoneham, MA
781-438-5065

Featuring Wood-Mode & Brookhaven cabinetry, the latest in bath fixtures, granite and slate countertops.

New Massachusetts Specialty Foods Guide: Resource for holiday cooking, gift giving

Looking for fresh milled spices for a holiday recipe or English toffee for a favorite relative? A new booklet published by the Massachusetts Specialty Foods Association is a great place to start. The 17-page Massachusetts Specialty Foods Guide lists the association's member companies, many of which are small family owned businesses...and all are local.

The guide includes makers of sparkling apple cider, organic jams, chutneys, cheese, sweetened dried cranberries, chocolates, biscotti, mustards, coffees, Asian cooking sauces, salsa, and more. For a free copy of the Massachusetts Specialty Foods Guide, call toll-free 800-813-5862, or e-mail ccoutrier @aol.com.

"The products featured in our guide epitomize the diversity and uniqueness of Massachusetts specialty foods."

CAROL COUTRIER, FOOD ASSOCIATION PRESIDENT

"There is an amazing variety of interesting, new and unusual products in the guide," said Bruce Mills, Massachusetts Specialty Foods Association (MSFA) vice president, and vice president of operations and marketing at My Grandma's of New England, a Boston company featuring mail order gourmet, kosher, coffee cakes. "Why not support a producer in your own back yard? It's good for the local economy."

"The products featured in our guide epitomize the diversity and uniqueness of Massachusetts specialty foods." said Carol Coutrier, MSFA president. MSFA is a non-profit organization that serves as a resource to and an advocate for the Massachusetts value-added foods industry. The association supports the commitment to excel and entrepreneurial spirit that contributes to the uniqueness and quality of Massachusetts' specialty foods.

Baskets to Remember
52 Main St. Suite 2,
Wilmington, MA 01887
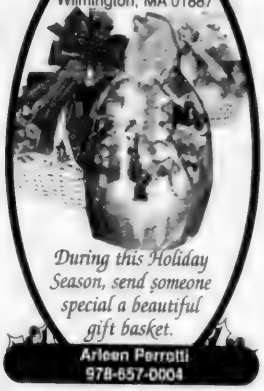
During this Holiday Season, send someone special a beautiful gift basket.
Arleen Perrotti
978-657-0004

Chunky's
Chunky's Cards are available at $5 and up!
Give the gift of
DINNER AND A MOVIE!
Available at each location or order by phone
(603) 635-7897
Movie Lines:
Haverhill, MA (978) 374-2200
Pelham, NH (603) 635-7499

Visit our website @ www.chunkys.com

Authentic Italian American Family Style Restaurant
POLCARI'S OF SALEM, NH
368 South Broadway
HOURS: Monday-Thursday 4:00PM-10:30PM
Friday & Saturday 11:30AM-11:30PM
Sunday 11:30AM-10:30PM
POLCARI'S NEW GIFT CARDS
Make Great Gifts
Gift Card
Better Than Us
Full Take-Out Menu
603-893-7111
POLCARI'S ITALIAN AMERICAN
Pizzeria Regina
World Famous Since 1926

HOLIDAY SAVINGS!

SAVE $69.99
Introducing the Sony Ericsson T61C
The New Look of Reliability
$69.99 Regular Price
$30.00 Mail-in Rebate
$39.99 Instant Rebate
FREE Your Cost
With new 1 year agreement. Some restrictions apply.
• Personalize your phone with snap-on front and back color covers and customizable ring tones.
• Keep in touch with two-way text messaging.
• Surf the web with the five-way joy stick and soft keys.
The T61C makes calling fun and easy!
Unlimited Night & Weekend
Airtime Minutes when on the America's Choice Network
Plus
1000 Anytime Mobile To Mobile
Minutes to call any of our 30 million customers nationwide on our national mobile to mobile network.
And Now Get 100 Bonus Anytime Minutes
AMERICA'S CHOICE
300 anytime minutes
FOR $39.99 monthly access
With 1 or 2 year agreement.
Unlimited nationwide long distance.
No roaming charges coast-to-coast.
All when calling on the America's Choice℠ network.
The America's Choice network covers over 250 million people in the U.S. Network not available in all areas. Calls placed outside the calling plan area are 69¢/min. CDMA tri-mode phone with updated software required. Mobile to Mobile not available throughout the America's Choice Network.
@Wireless
www.shopatwireless.com
Andover
28 Chestnut St.
978.623.0006
verizon wireless
Important Consumer Information: Night & weekend hours: Mon-Fri. 9:01pm-5:59am Sat. 12am-Sun. 11:59pm. Subject to Customer Agreement and Calling Plan. $35 activation fee applies. $175 early termination fee applies. Requires credit approval. Cannot be combined with other service promotions. Usage rounded to next full minute. Unused allowances lost. Mobile to mobile calls depleted by calls made during night and weekend hours. Subject to taxes & other charges. Not available in all markets. Geographic and other restrictions apply. See brochure and sales representative for details. ©2002 Verizon Wireless. Limited time offer.

AMERICAN GOLD&SILVER
Route 125 • Plaistow, NH • 1-800-852-1212
WE BUY OLD GOLD & SILVER
Season's Greetings
$10.00 1oz. Pure Silver Bars For Christmas
Many Styles To Choose From
Large Selection of 14k GOLD CHAINS at $10.00 per gram
American Eagle Gold, Silver & Platinum Bullion Coins
Building the World's Finest Metal Detectors for Over Thirty Years!
603-382-7151
Across From Ethan Allen Plenty Of Free Parking
Coins for Collectors

Enjoy a happy, healthy holiday with pets

As the holiday season approaches, many of people are wondering how they'll spend the time with their loved ones. Increasingly, this means making special plans for furry friends. More than ever, Americans are filling stockings with new chew toys, baking pet-friendly treats, and dressing their pets in the colors of the season.

No matter how people choose to involve their pets in the holidays, there are some basic guidelines for keeping them safe and happy. As a service to pet owners and their animal companions, the ASPCA issues a yearly list of holiday safety suggestions. Among the tips:

• Don't give pets leftovers. Abrupt changes in a pet's diet can cause severe stomach distress, leading to vomiting and diarrhea. In addition, poultry bones splinter and can get caught in a pet's throat or digestive tract and popular chocolate treats are poisonous. People who want to give their dog or cat a taste of the holiday, should serve them plain small portions of meat without sauces or spices and fresh veggies. Keep everything else – especially alcohol, chocolate, coffee, onions, yeast dough, salt, and spoiled or moldy food – out of reach.

• Do set aside a safe and quiet space for the family pet during the commotion of the season, especially with a lot of guests around. Holiday crowds and noise can frighten many animals. A friendly pooch may become snappish and defensive due to all of the confusion. Cats, being creatures of habit, are especially vulnerable and may show their dissatisfaction by failing to use the litter box.

"People who want to give their dog or cat a taste of the holiday, should serve them plain small portions of meat without sauces or spices and fresh veggies."

ASPCA TIPS

• Don't trim the home with poisonous plants and other decorations that can be harmful to a pet. Holly, ivy, mistletoe, and poinsettias can be poisonous, and candles and loose wiring can attract curious pets.

• Do let the family cat or dog romp through wrapping paper and boxes, but remove ribbons, yarn, and aluminum foil first. If the pet plays with shopping bags, be sure to cut away the handles, which can choke small pets.

• Don't make the Christmas tree an attractive climbing post for a cat. Position the tree on a wide, flat, and stable base, and anchor the tree to a window or wall using fishing line. Always be sure to decorate with animal-safe items such as dried flowers, pine cones, or fabric and wood ornaments and avoid using popcorn strands, ribbons, tinsel, and glass ornaments, which can all be deadly if swallowed.

• Do provide fresh water for the pet at all times and be sure to keep cats and dogs away from Christmas tree water, which can contain fertilizers and bacteria that can upset a pet's stomach. Simply covering the bottom of the tree with a skirt or cloth can prevent problems.

• Don't let pets drink or walk though a puddle of antifreeze. Anti-freeze has a pleasant taste, but can cause rapid and permanent kidney damage even if the pet drinks a very small amount. Clean any spills right away and store antifreeze in a tightly closed container and out of reach.

• Do include the family pet on short trips if it travels well, but avoid flying with them. The ASPCA claims that over 5000 pets are injured or killed each year because of air travel, mostly due to dehydration and extreme temperatures. When traveling be sure the pet is wearing a collar with 10-digit phone number so if there is a problem the owner can be called. If traveling by car, give the pet enough room to move around, such as in a roomy pet carrier; don't allow pets into the front seats of the car where they can be injured in an accident; stop every few hours for so the pet can exercise and take care of bathroom needs; and provide enough water to prevent dehydration.

Keep your pet safe this holiday season.

No Lines • No Hassle
No Assembly Required
Give the AAA Gift Membership!
Make your gift-giving easier – just send in the coupon or call 1-978-738-1898 today.

Gift Membership – Just $48
($12 enrollment fee waived)
Must be received by Dec. 17th for Post Office to deliver via mail by Dec. 24th
Gift Membership for:
Address
Tel. No
Gift From
Address
Tel. No
Membership Number (if you are a member)

Send Gift Membership To:
❑ New Member ❑ Me
All gift memberships must be paid in full before gifts will be sent
❑ Check/money order enclosed
❑ Charge to:
❑ Amex ❑ Discover
❑ MasterCard ❑ VISA
Exp. Date
Card No
Signature
(Required for credit card purchases)
Send this coupon to:
AAA Merrimack Valley
155 Parker Street
Lawrence, MA 01842-0039
Attn: Membership Dept.
Code 8402

A most inviting OFFER on our most inviting carpet.

Comfortable as it is durable, DuPont® STAINMASTER® carpet wtih Tactesse® fiber adds an inviting new softness to your home. Now it's even more inviting, thanks to a special limited-time offer.
House of B&D CARPETS Inc.
286 Cambridge St., Burlington, MA 01803
Directions: Exit 33B, Rte. 3A off Rte. 128
(781) 272-0970
Visit our Website: www.banddcarpets.com • E-mail: sales@banddcarpets.com
Hours: Mon.-Wed. 9a.m.-8p.m., Thurs.-Sat. 9a.m.-5p.m.
Where customer satisfaction is our top priority!
★ Financing Available ★
DUPONT FLOORING CENTER

Coping with holiday stress

(WMS) – Dr. Frederic Flach, psychiatrist and author of *The Secret Strength of Depression*, recently released in its third revised edition,offers these thoughts of positive encouragement for those of us who feel lonely, sad, or stressed-out during the holiday season:

Accept feelings

Acknowledge that the season can be sad and stressful at times, and that it's okay to feel that way.

Be generous

Concentrate on making someone else happy.

Forgive

If you have to spend time with some people you'd rather not be with, consider it an opportunity for you to develop courage and kindness. Discover in yourself the tremendous healing power of forgiveness.

Avoid excessive alcohol use

Alcohol is a depressant and its effects can linger for days afterwards.

Nurture the soul

Try not to get caught up in the materialistic crush by keeping in mind that these holidays are a very important spiritual event, too!

If all of these strategies fail, don't be afraid to seek professional help. Remember that depression is not a weakness – it is a perfectly normal reaction to all kinds of stress. But if depression lingers for weeks or months, get help.

Important tips for airline travel

If traveling by airplane this holiday season, be aware. This time is the busiest time of the year for the airline industry, with millions traveling hundreds of miles to visit friends and family during the December holidays. And while many feel the nation's airports have become safer than ever, the heightened security can cause quite a headache for unprepared travelers.

Take precautions to ensure the safety of small electronics when traveling by air.

If bringing small electronics and accessories along for the ride, like laptop computers, cameras and film, take a few precautions to protect valuable equipment.

Tougher security regulations at the country's airports has airlines cracking down on the number of carry-on bags each passenger is allowed. What won't be allowed on a person will have to be checked and stored in the baggage area. As a result, an expensive camera and laptop could come through with some bruising.

X-ray technology won't damage laptops and cameras, but other conditions present during flights just might. Besides jostling around during baggage loading, general vibrations and turbulence during a flight can be enough to damage some components. On board, dry air in the cabin may potentially cause problems with static electricity. Touching the keyboard may cause a shock to both the user and the computer with could "fry" the computer and, or loose work.

In airports around the world, baggage is scanned using computer tomography or CT scanning. These X-ray machines use a radiation level that makes them harmful to unprocessed film.

Tests by many photography labs and associations have found that airport X-ray machines that scan checked luggage cause streaks and fogging on film of all speeds. The higher the film speed, the greater the damage. So, holiday highlights just may turn into a blurred mess.

What to do? If there's room, carry unprocessed film into the cabin. This way it won't be exposed to those high radiation levels.

It may also be a good idea to leave expensive electronics at home if they are not necessary for the trip.

PEDIGREE CAREER INSTITUTE GRADUATE
groomingdale's of andover
• professional dog & cat grooming
• hydrosurge system
• no sedation - just gentle care
93 Main Street, Andover
(Olde Andover Village-South Annex)
Call for an appointment:
978-475-1825
Gift Certificates Available

NASHUA SEW & VAC
HOLIDAY SALE - DECEMBER 5-9
All Husqvarna Viking Sewing Machines and Sergers on Sale
Huskystar 207
• Heavy duty free arm
• Built-in Buttonholer, Blind hem, Elastic stitch
• Thread Cutter
• Adjustable stitch length up to 4mm
SUPER PRICED $199
SUPER PRICED $599
Husqvarna Viking Victoria
• Computer sewing machine
• 16 stitches, button select
• Infodisplay window
• Adjustable width to 5.5mm
• 25 needle positions
228 Daniel Webster Highway, So. Nashua, NH
1-800-542-7397
www.nashuasewandvac.com
Mon., Tues., Wed., Sat. - 10-6
Thurs., Fri., 10-8 - Sun. 12-4

Aesthetics, Etc.
A Full Service Skin Care Spa
FREE GIFT WITH GIFT CERTIFICATES
We offer customized Facials for all skin types.
Laser Hair Removal • Waxing
Spa Body Treatments • Medical Aesthetics
Massage Therapy
Micro Dermabrasion • Steam Room
Private Showers
Age Management • Pulse Light Therapy
Pedicures • Manicures • Laser Vein Removal
978.851.4352
1921 Main Street, Tewksbury, MA
www.aesthetics-etc.com

20% off entire clothing purchase
Free gift wrap on most items
Sophistikids and more...
Fine children's clothing & gifts
15 Chestnut Street
Andover, MA 01810
978-470-3307
Mon. thru Sat. 9:30-5:00
Thursday 9:30-7
no layaways - does not apply to previous purchases or special orders
newborn to 24 months
not included expires 12.25.02

ad must be presented at time of purchase to receive discount

ORIGINAL FINE ART
FROM IRELAND
LORICA ARTWORKS
HOME FOR THE HOLIDAYS
PAINTINGS BY EIGHTEEN
IRISH ARTISTS
Now through
December 2002
How about giving something
Original for the Holidays?
One Elm Square, Lower Level • Andover Center
Hours: Monday–Friday, 10 to 6; Saturday, 10-5; Sunday, Noon to 4pm.
Or by Appointment • 978.470.1829 • loricaartworks.com

CANOBIE LAKE PARK
ROUTE 93 • EXIT 2 • SALEM, NH
Christmas Special!!!
2003 All-Day Passes
Now on sale for only
$15.99 each!
Good any day during 2003 season
(one pass per person per day)
Available at our booth
MALL AT ROCKINGHAM PARK at the Food Court
Now: Buy online at www.canobie.com!
Special price expires Dec. 24 603 893-3506
WWW.CANOBIE.COM

Guaranteed Lowest Prices ... Always!
LOTS
Of Great Gifts For
All Ages!!
Foosball, Dome Hockey, Ping Pong & Air Hockey Tables
Dreams do come true.
POOL TABLES
HOLIDAY & NEW YEARS INSTALLATIONS STILL AVAILABLE
PROLINE
COLEMAN SPAS
BARS & BAR STOOLS ON DISPLAY
DUCANE GAS GRILLS
SWIMMING POOLS • SPAS • PATIO FURNITURE • DUCANE GAS GRILLS
BILLIARD TABLES AND BAR STOOLS ON DISPLAY
At... BEMISTER'S It's Worth The Trip
www.Bemisters.com FAMILY OWNED AND OPERATED SINCE 1947
SALEM, N.H. 57 So. Broadway-Rte. 28 (Rte. 93 to Exit 1 to Rte. 28N ½ mi. on right)
(603) 898-9698 M-F 10-9 • Sat. 10-5 & Sun. 12-5
HAMPTON, N.H. 575 Lafayette Rd.Rte. 1 (Approx. ½ mi. North of Gallery Hatch)
(603) 929-4447 M-F 10-8 • Sat. 10-5 & Sun. 12-5
Guaranteed Lowest Prices ... Always!

Golden gifts for seniors

(WMS) – When it comes time to buy presents for seniors, the task can be quite a challenge. It's easy to buy them the same thing year after year, and many seniors are more interested in giving than in receiving more gifts. Today's seniors are also healthier and more active than ever, and gifts should reflect that changing attitude. Here are a few ideas to get you started when holiday shopping for the favorite senior, whether it is a parent, grandparent, next-door neighbor or friend.

Today's seniors are healthier and more active than ever, and gifts should reflect that changing attitude.

Homespun classics

• Anything involving the grandchildren is sure to be a winner. Have them draw a picture, call, or send a note.

• Have old photographs copied or restored.

• For crafty types, make an afghan blanket, quilt or throw.

• Put together an updated family photo album, or have the family pose for portraits. Put the photos in frames decorated by the kids.

• Create a calendar using family photos. Most photo developing stores can create one for a moderate price.

• Put together a personalized recipe box or album with family favorites and a few special recipes.

Practical gifts

• Installing a railing for outdoor steps can provide safety and peace-of-mind.

• An air-purifying system can be especially helpful for seniors with asthma.

• Pre-pay long distance or cable services

• Gift certificate for a monthly housecleaning (to be done the family or a cleaning service).

• A bathtub railing can be a life-saving gift.

• Install a home alarm system for seniors living alone.

• A coupon book will last for many months after the holidays.

• A gift subscription to a newspaper or favorite magazine.

If it is still hard to decide on an appropriate gift, do a little research on the person the gift is for. Steer conversation to discuss things they like. Think about the things that interest them, their hobbies and what they enjoy. Also consider physical limitations. For instance, maybe grandma loves literature but has poor eyesight. A large print book or an audio book might be the way to go. However, when in doubt, the best bet is to stay true to what the holidays are all about – giving a gift from the heart.

The Write Place
~ Where the ordinary becomes the extraordinary ~
Personalized Stationery • Invitations
Joyce Witover is offering her "Creative Touch" to
PRINTED STATIONERY, PERSONALIZED GIFTS,
and to the most UNIQUE INVITATIONS and ANNOUNCEMENTS for ALL OCCASIONS
ALBUM INVITATIONS and ANNOUNCEMENTS DISCOUNTED
You name it...we personalize it!
Great Gifts for Adults & Kids,
and Sensational Teacher Gifts.
All personalized orders taken now
will be ready for Holiday Gift Giving.
Large Selection of Personalized Stationery
20% Off All Imprinted Christmas and Hanukkah Cards
Everything is distinctly unique and personally designed especially for you!
Mon.-Fri. Noon to 6;
Sat. noon-5; Sun. 1-5
on the "Porch" at
10 Essex Street
Andover, MA 01810
(978) 474-4645
Telephone & Fax

Sports videogames offer high-flying fun for the holidays

(WMS) - While football and baseball will never go out of style, today's teens are gravitating toward individual sports like skateboarding, biking and surfing that offer a creative alternative to team sports. Adults may not recognize names like Tony Hawk, Mat Hoffman and Kelly Slater, but these legendary action sports athletes are influencing teenagers across America.

This holiday season, America's action sports fans can play as their favorite athletes in three new video games: Tony Hawk's Pro Skater Mat Hoffman's Pro BMX and Kelly Slater's Pro Surfer' Featuring the most legendary figures in their respective sports, these games let players pull off hundreds of big air tricks and stunts from the comfort of their living rooms.

The legacy of legendary athlete Tony Hawk lives on with Tony Hawk's Pro Skater 4. Building on the success of the renowned franchise and available for the Sony Playstation 2 computer entertainment system, the Xbox video game system from Microsoft, Nintendo GameCube and Game Boy Advance, this newest edition gives players a glimpse into the real-life experience of becoming a top skater. Featuring a new free-roaming career mode, the player earns respect and pro status by conquering a skater-specific Pro Challenge – before opening an entirely new set of difficult Pro Goals.

Gamers can also go big as ten-time World Vert Champion Mat Hoffman, or any of the greatest riders of all time in the ultimate bike game, Mat Hoffman's Pro BMX Continuing in the tradition of the original, the game delivers an over-the-top gaming experience that lets players perform hundreds of tricks and combos using a new trick tweaking system, as they embark on the Road Trip, Single Session or Free Ride game modes. Players can also compete against their friends in a number of two-player modes. Amazing new flatland tricks add to the authenticity and fun factor of the game. The game is available for the PlayStation 2, the Microsoft Xbox, Nintendo GameCube and Game Boy Advance. (The console games are rated "T" for Teen and the hand-held version is rated "E" for Everyone by the ESRB).

Players can ride like six-time world champion Kelly Slater or as one of eight of the most accomplished pro surfers of all time as they search for the perfect wave in Kelly Slater's Pro Surfer Featuring a huge variety of challenges, tricks and real-world environments with ultra realistic wave conditions and intuitive controls, the game delivers the adrenaline action of surfing and the rush surfers feel when dropping in on a wave. The game is available for the PlayStation 2, Xbox, Nintendo GameCube and Game Boy Advance video game systems.

Eat healthy during the holidays

(NAPSA) The Cancer Research Foundation of America (CRFA) offers a few healthy eating tips for all those special occasions, because a well-balanced diet and exercise can reduce the risk of cancer and other health problems.

• Meat: Choose leaner cuts of meat and trim the extra fat. Generally, the white meat on turkey is leaner than dark meat. Take the skin off before eating.

• Stuffing: Substitute cranberries, raisins or apricots for half of the meat in stuffing.

• Gravy: Reduce fat in gravy by making it from low-fat broth rather than meat drippings.

• Vegetables: Have two or three servings of steamed or baked vegetables, and avoid heavy sauces or butter. Use spices to enhance the flavor. Add a salad as a side dish.

• Dessert: Have a smaller portion of dessert, and choose those lower in fat.

• Beverages: Choose mulled wine or cider in place of eggnog.

For more healthy living information, visit CRFA's Web site at www.prevent cancer. org.

VISIT DINO FURS

Enjoy the New Look of Fur

Designer Luxury for Less

Present this Discount Invitation good for $100 OFF the purchase of a Fur Coat

• Luxurious sheared furs
• Casual Jackets & Vests
• Practical Fur-Trimmed Denims
• Knitted Jackets, Shawls & Scarves

Also a Great Collection of Classic Female Mink Coats Starting at $2995

DINO'S INTERNATIONAL FURS

Massachusetts New Hampshire Maine

"Your Uptown furrier in downtown Andover"

33 Main Street • Open Mon. - Sat. 10am-5pm • 978.470.3344; 1.800.223.9004

Email us at dinoinetfurs@aol.com; also visit our website at www.dinofurs.com

The gift that says good things about you and your company.

Make an executive decision. Send everyone on your list one of our *Personalized* GIFT BASKETS. *from*

ANDOVER LIQUORS *and* The Vineyard (Fine Wines • Beers • Gourmet Foods • Bakery)

Crossroads Plaza, No. Andover
(978) 688-5005
Mon.-Fri. 8 a.m. to 9 p.m.;
Sat. 10 a.m. - 9 p.m.; Sun. 12-6 p.m.
Fax 978-470-1944

Open Sundays 12-6

Shawsheen Plaza, Andover
(978) 470-0500
Mon.-Sat. 9 a.m. to 9 p.m.;
Sun. 12-6 p.m.
Fax 978-688-5424

www.andoverliquors.com
www.thevineyard.com

Skin Savvy

161 Main St. (Rt. 28) N. Reading
(978) 664-0094 • Call for an appointment

SKIN CARE SALON

ADVANCED SKIN CARE • WAXING AND MAKE-UP
FACIALS • GLYCOLIC • ANTI-AGING TREATMENTS

A Gift for you and those on your gift list.

SAVE $10.00 off any facial or body treatment
New customers Expires 12/24/02

Gift Certificates and packages available for all of our services

www.skinsavvysalon.com
Tues. 2-9 • Wed. & Thurs. 9-9
Fri. 9-7 • Sat. 9-4

Sonja's SEWING CENTER

Sewing, Quilting & Children's Classes

Husqvarna VIKING

Test Drive Victoria Today!

VICTORIA IS A LIMITED EDITION COMPUTER SEWING MACHINE AT A COOL PRICE.

Special Introductory Price, ONLY $649

Tune-Up Special

$49.95 Reg. $89.95

REPAIRING ALL MAKES AND MODELS

Exclusive Dealer for the SUPER QUILTER

Authorized HUSQVARNA, VIKING & WHITE DEALER SALES & SERVICE

Sonja's Sewing Center • 161 Main Street, Unit #3 • North Reading

FABRIC 978-664-2242 NOTIONS

For Your
Holiday Decorating & Gifts

Discover our new Boutique filled with exquisite gifts and unique decorative accessories. We also offer consultations and customized home furnishings to meet your individual style and taste.

Meredith Ford
COLLECTION
Home Furnishings, Decorative Accessories and Gifts
99 Deer Street (at the Sheraton Complex), Portsmouth, NH
Deer Street – Voted Best Shopping North of Boston
603-430-0202 • Exit 7 off of I-95

High-Tech holiday shopping tips: Finding the perfect electronic gift

(NAPSA)-The newest gizmo, the hottest doohickey, the latest and greatest gadget...it seems that each holiday season comes with an overwhelming list of "must have" gifts, especially when purchasing for a self-proclaimed "techie."

However, consumers who do some homework and follow three simple tips during the annual quest for the perfect electronic gift will likely minimize both cost and frustration:

1. Decide on the skill level of the person receiving the gift.
2. Set a price range.
3. Research, research, research.

"Shopping for the season's hottest electronic gifts can be a daunting process which is why it's important to do some legwork before making a purchase" said Gary Severson, senior vice president and general merchandise manager, Wal-Mart Stores. "Read the newspaper or speak with sales associates to determine the hottest gifts this year, compare and contrast prices at more than one store, and look online for deals."

Whether you're shopping for the low-, middle-, or high-end user, Severson offers the following gift ideas to help consumers save both time and money this holiday season.

Entry Level Electronics

When shopping for the novice, stick to what he knows by looking for upgrades of products that he is familiar with. Some ideas include:

• Philips DVD Player: Picture and sound quality are better than a VCR, which makes a DVD the right gift.

• Sony Portable CD Player: For the techie who loves to travel, this model is great for long trips in the car or on a plane.

• Panasonic Camcorder: A novice techie can start his own home movie collection with an easy-to-use version of the camcorder, perfect for holiday get-togethers.

Middle Management

The mid-level consumer usually looks for electronics that are up-to-date and trendy, are not necessarily difficult to use, and perhaps serve a purpose. Consider the following:

• Vivitar Vivicam Digital Camera: Chances are this techie already owns a top of the line 8MM camera, but digital cameras are quickly gaining popularity.

• Emerson TV/DVD Player/ VCR Combo: Combines a 19" TV with a VCR and DVD player...all in one unit. This is a great space-saver.

Top Tier Techie

A true gadget-guru probably has just about everything, so think bigger and better for this shopping trip.

• Sony 35 MM model, with a 2.5-inch LCD can replace an outdated camcorder.

• Initial Portable DVD Player with a 5.6" screen. Now a movie buff can watch his favorite DVD movie almost anywhere at any time.

• Sony MP3 Player/ Recorder: Only for the true music buff, this MP3 player records up to 300 hours of music from any audio source, no PC required.

Tis the season to Cruise,
don't be caught out on deck with last years...

157 Main St., (Rt. 28) North Reading, MA
978-276-0070
Monday - Friday 10am - 5pm

Give the gift of wellness...

THE REFLEXOLOGY PEDICURE
THE PERFECT BLEND OF BEAUTY AND RELAXATION. BEGIN WITH THE CLASSIC PEDICURE, FOLLOW WITH A 45 MINUTE ACUPRESSURE MASSAGE.
1-½ hours $65

THE WELLNESS FACIAL
HOT RIVER STONES AND COLOR AND CRYSTAL THERAPY COMBINE WITH A EUROPEAN FACIAL IN THIS UNIQUE SERVICE TO PRODUCE A SUBTLE YET PROFOUND SENSE OF WELLBEING.
1-½ hours $80

CLASSIC "DAY OF BEAUTY"
EUROPEAN FACIAL WITH MAKE-UP, SPA PEDICURE, MANICURE WITH PARAFFIN DIP AND CHOICE OF : SALT GLO BODY POLISH, OLEASLIM BODY WRAP, FOOT REFLEXOLOGY OR 45 MINUTE MASSAGE THERAPY
(includes 15% Gratuity)
4 hours $185

TRANQUILITY PACKAGE
EUROPEAN FACIAL & SPA PEDICURE
2-½ hours $80

RELAXATION PACKAGE
SPA PEDICURE AND MANICURE WITH PARAFFIN DIP
1-½ hours $55

SERENITY PACKAGE
SPA FACIAL & 1 HOUR FOOT REFLEXOLOGY
2-½ hours $90

Andover
HAIR & SALON
SKIN CARE & SPA
93 Main Street, Olde Andover Village South Mall Annex, Andover, MA 01810 (978) 475-1639

Absolutely Fabulous
Furniture

Come and join us
Holiday Open House
Dec. 6 & Dec. 7 ~ 11-5 p.m.

A charming mix of hand painted European furniture, home accessories, designer prints, greeting cards and gift ideas.

A series from our Limited Edition collection

THE COTTON WEAVING HOUSE
181 Canal Street, Lawrence, MA
978-475-8683
Fridays and Saturdays 11am until 5pm
www.abfabfurniture.com
10% discount with this advertisement

The adventures of the Brickstone Christmas tree

By Thea Shapiro

Mark Donohoe and his crew at Riverside Landscaping cut, moved, set and decorated the the tree at Brickstone Square.

The tree, from Wakefield, is 85 years old, 100 feet tall, 57 feet wide, and weighs 14,700 pounds.

It took three days to tie the tree down, branch by branch, with twine. The tree is tied down so that it can travel on a flatbed truck to Brickstone Square. It is a state regulation that a tree be no more than 13 feet wide. It took 12 hours to get the tree on the truck, moved, and placed at Brickstone Square.

The following day the decorating started. The tree has

continued on page 14A

PHOTOS BY TIM JEAN

Above: The tree was connected to a 240-ton crane, cut down and lifted to a flat bed truck. It is pictured here going into Brickstone Square. Below: The tree is lowered into a 12 foot by 12 foot cement hole in the ground. This hole is set one foot below the surface. Four feet of the tree's base is placed into the hole, with the help of the crane and crew.

The Nutcracker
presented by
Dance Prism
Celebrating its 20th Season!
Still an affordable holiday treat for the whole family!

Collins Center, Andover
Dec. 21, 2:30 & 6:30
Dec. 22, 2:30

Call 978-371-1038 or visit www.danceprism.com Order early!

Other dates:
Nagle Aud, Fall River, Dec.1
Ctr for Perf Arts, Concord, Dec. 7
Mechanics Hall, Worcester, Dec. 8
Franco Perf Arts Ctr, Littleton, Dec. 15

Reserved seats: $12 Ch & Srs, $18 Ad • Visa/Mastercard • Group Discounts

Your Holiday Toy Store

Village Candles
Buy one, get 25% OFF Second

- Battat
- Munchkin
- Em-Bry-onics
- Parents Magazine

BALLOONATICS

89 Main Street
Olde Andover Village
(978) 475-4232

Holiday Traditions

Family, festive meals and exchanging gifts are all traditions that make the holidays special.
At Country Clutter we have a tradition of treating our customers like family every day of the year. Let us help you select the perfect gift for everyone on your list and receive **15% off*** your purchase!

Happy Holidays from Country Clutter!

Country Clutter®
Gifts, Collectibles & Home Decor
www.countryclutter.com
Mall at Rockingham Park
99 Rockingham Park Blvd.
Salem, NH 03079
603-870-8040

*Expires 12/31/02. Excludes Boyds. Not valid with any other offer.

All Christmas Cards & Boxed Cards
50% Off ...Always!
"An amazing selection of the finest quality cards anywhere."
• Hanukkah Cards & Wrap • Party Goods
• Yankee Candles • Large Gift Selection
• Precious Moments • Ty Plush
Card$mart
50% OFF EVERY CARD EVERYDAY ~ GIFT WRAP TOO!
ANDOVER, MA
Shawsheen Plaza • Rte. 28
(978) 749-0808
MIDDLETON, MA
Market Basket Plaza • Rte. 114
(978) 750-6800

Enroll Now... Camps Filling Fast
Summer FUN on Beautiful Lake Winnipesaukee
Camp Lawrence for Boys
Camp Nokomis for Girls
2, 4, 6, & 8 Week Sessions For Ages 8 to 16 On Beautiful Bear Island, Lake Winnepesaukee, NH
Affordable Fees - Brochure & Video Available
OVER 90 YEARS OF TRADITION AND VALUES, CARING AND QUALIFIED STAFF
Camp Otter Day Camp
Summer FUN for Boys and Girls Ages 6-13
on Captain's Pond, Salem, NH
TRANSPORTATION PROVIDED
MERRIMACK VALLEY YMCA
Camping Services Branch
www.mvymca.org
7 Ballard Way, Lawrence, MA 01843 Tel: 978-975-1330 • www.bica.org

Simplify Your Holiday Entertaining!
Have A Wonderful Holiday Season!
Gift Certificates for the bakery & restaurant at both locations
Holiday Baked Goods
Please Order Early for the Holidays!
Remember that Joseph's makes all of the baked goods you'll need for the holidays! Please order early for pies, cakes, bread & rolls, cookies or any of the other delicious items we can provide to make your holiday dinner a great success!
Tortes • Pies • Rum Cakes
Yule Logs • Cookies
Pastries • Miniature Pastries
Breads and Rolls
Cookie trays make great gifts for family, friends, hostesses, or business associates
Trattoria Joseph's Baking Co. Bakery Cafe
Our Old World Bakery is open from 7am Every Day
WARD HILL, MA
142 Oxford Ave. (off Rte. 125)
(978) 374-8288
Visit our website: www.restaurant.com/josephs

Getting the tree in place

■ BRICKSTONE TREE

Continued from page 13A

30,000 lights and 700 bows and balls. All of Brickstone Square including Santa's Village has more than 50,000 lights.

It took Donohoe and his crew of 15 workers from Nov. 12 until Dec. 1 to get ready for the tree-lighting ceremony. That includes preparing everything from the large tree to 75 smaller trees to Santa's Village.

Every year, Donohoe has the tree recycled. Last year's tree was donated by a veterinarian in Tewskbury. Justin Gordon, the man who carves all the animals from the old trees, made a Labrador Retriever for the tree's donatee.

In the off-season Donohoe has the animal carvings decorating his front yard.

Above: Mark Donohoe and crew members help direct the tree into the cement base. Right: After the tree has been set into the base, eight cables are attached to the tree at two different heights. These cables are placed into cement blocks that help to stabilize the tree. Left: After the cables have been set up, the crew then wedges some of the cut pieces into the hole to help straighten the tree. Right bottom: This year's tree.

Finishing touches

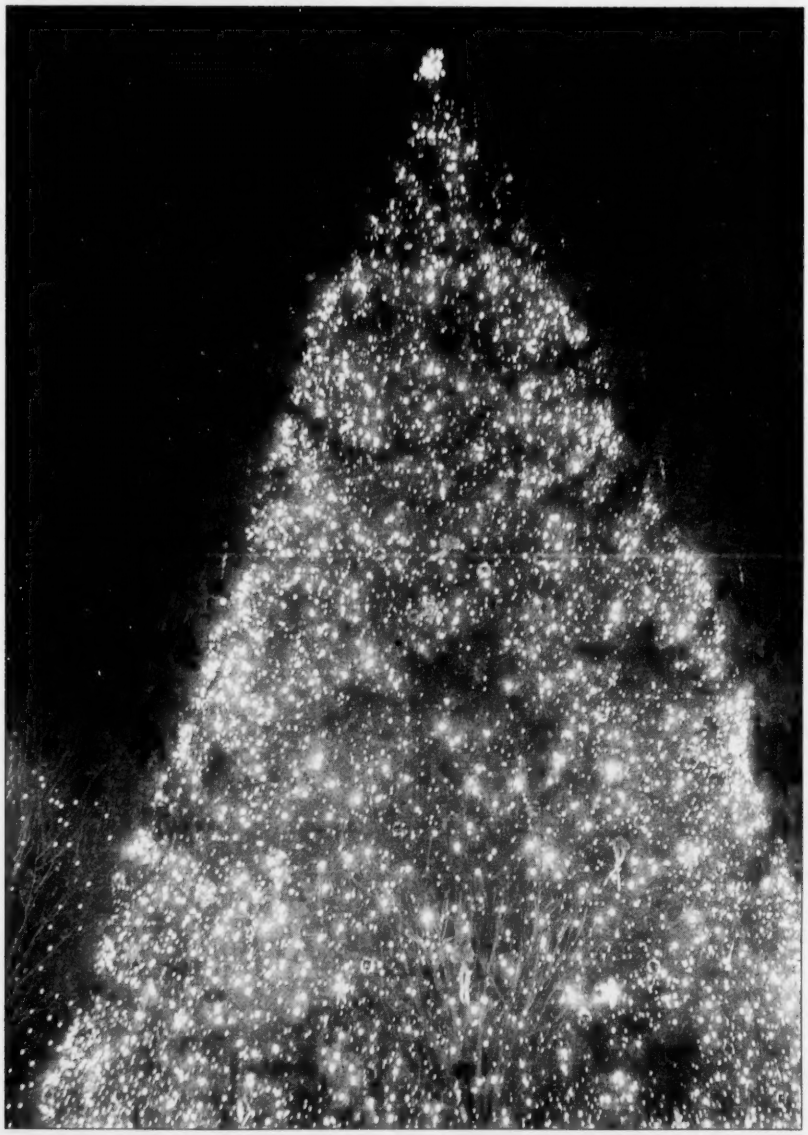

For Your Christmas Gift Giving
Family, Friends, Clients, Staff

For over 63 years, spanning 3 generations, RoseBud Flowers has been serving the Greater Lawrence area.
We are now proud to announce our new line of
GOURMET GIFT PACKAGES
CONVENIENCE • QUALITY • COMFORT

Rosebud Flowers Inc.
269 ESSEX STREET, LAWRENCE, MA 978-683-8704
Deliveries to the Greater Lawrence area

Enchanted Lace

Rekindling the glow of another era.

Salzburg Square, Rte 101
Amherst, NH 03031
(603) 672-2130
Open 7 Days
www.enchantedlace.net

- *Lace panels, window scarves, swags & tiers...*
- *Table lace & linens in many sizes including banquet...*
- *April Cornell nightgowns, silk & cut velvet scarves...*
- *Caswell Massey, The Thymes & Lady Primrose Toiletries...*
- *Silk floral arrangements, prints, hat boxes & home accessories...*

Wishing you a Magical Holiday Season

Andover Training Station wishes Happy Healthy Holidays to all!

We Have What You Need
For All Your Fitness Needs
Friendly Family Owned
Safe Ample Parking

$50 OFF
Any 6 month or 1 year memberships
FREE Personal Training Session with Membership
Expires January, 25, 2003

Andover Gets Fit At...

HEALTH ANDOVER TRAINING STATION INC. FITNESS

5 DUNDEE PARK • ANDOVER • (978) 475-2020
www.andovertrainingstation.com • Certain restrictions apply

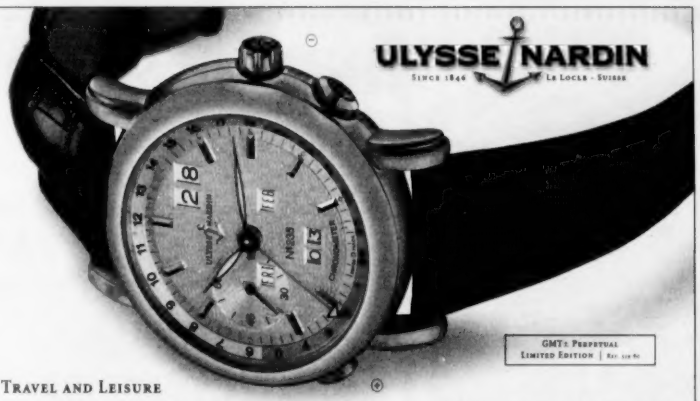

For Travel and Leisure

The only perpetual that adjusts back- and forwards from a single crown, even in the year 2100. The hour hand adjusts instantly to a new local time with pushers (+) or (-). Dual time : the arrow hand keeps track of one's home or reference time. The oversized date, the day, the month and the year change instantly when time is adjusted to a new local time across the dateline with pushers (+) or (-). Selfwinding patented movement. Limited Edition of 500 pieces each in platinum and in red gold.

BEST OF BOSTON 2000 — Best Jewelry Selection

Royal Jewelers
Making Customers Happy for over 50 Years
The Largest Selection of Designer Jewelry in New England
58 Main Street, Andover, Massachusetts 01810 - (978) 475-3330
www.royaljewelers.com

BEST OF BOSTON 2002

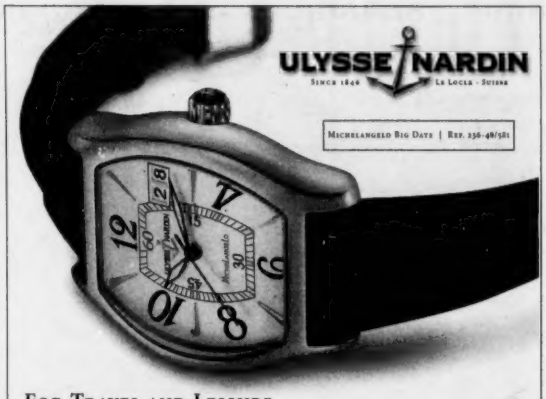

For Travel and Leisure

Selfwinding movement. Patented Big Date (Patent No. 688 671). The oversized date display is synchronized with the hour hand and adjusts itself back- or forwards when time is set over midnight. Screw-crown. Waterresistant to 330 feet. Available in 18 ct gold or stainless steel.

BEST OF BOSTON 2000 — Best Jewelry Selection

Royal Jewelers
Making Customers Happy for over 50 Years
The Largest Selection of Designer Jewelry in New England
58 Main Street, Andover, Massachusetts 01810 - (978) 475-3330
www.royaljewelers.com

BEST OF BOSTON 2002

Chopard

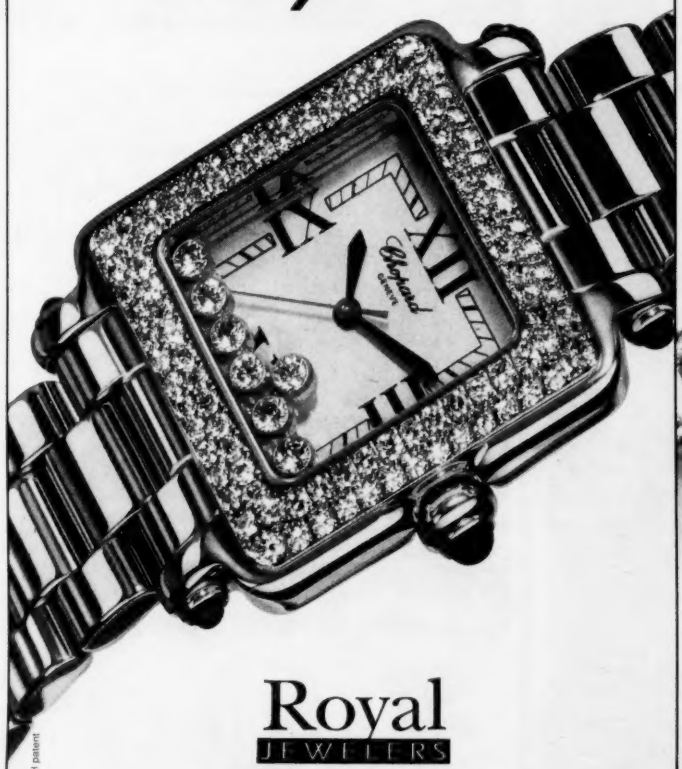

Royal Jewelers

Making Customers Happy for over 50 Years
The Largest Selection of Designer Jewelry in New England
58 Main Street, Andover, Massachusetts 01810 - (978) 475-3330

K&K © CH patent

Chopard

Royal Jewelers

Making Customers Happy for over 50 Years
The Largest Selection of Designer Jewelry in New England
58 Main Street, Andover, Massachusetts 01810 - (978) 475-3330

K&K © CH patent